

### DETAIL OF FOREST AREA

1.  $A + A = 2(5.74 \times 12) = 137.76 \text{ SQM.}$
2.  $B + B = 2(\frac{1}{2} \times 5 \times 5 - \frac{2}{3} \times 7.07 \times 1.46) = 2(12.5 - 6.88) = 11.24 \text{ SQM.}$
- TOTAL (1+2) = 137.76 + 11.24 = 149.0 SQM.**
- Or Say = 0.0149 Ha.

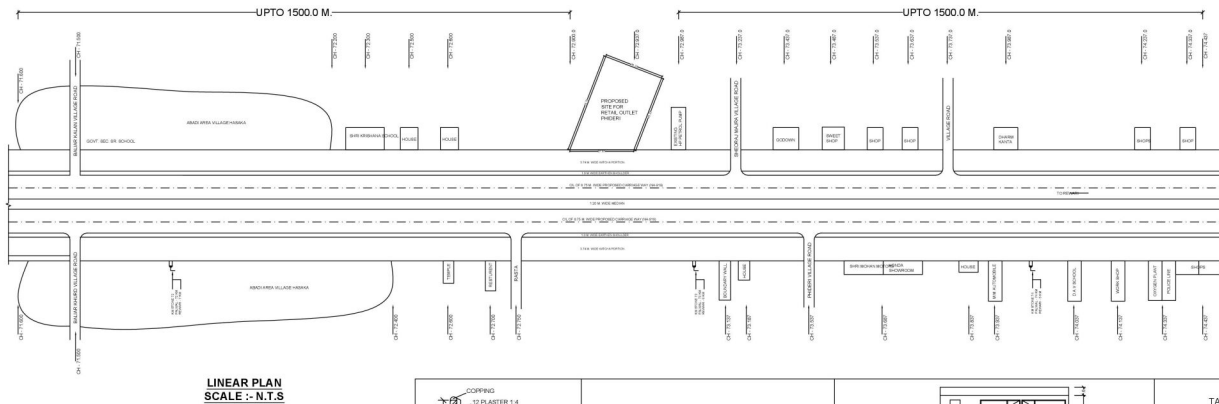

①	②	③	④	⑤
⑥	⑦	⑧	⑨	⑩

1. DRAWING AS PER THE HARYANA PWD GUIDELINE ( NOTIFICATION)
2. NO. 01/08/2020 (B&R) DATED 22/10/2020
3. ALL PAVEMENT MARKINGS SHOULD BE AS PER IRC-35
4. ACCESS ROAD SHOULD HAVE MINIMUM PAVEMENT COMPOSITION OF 20 MM THICK PREMIX CARPET (PC) SEAL COAT, 150 MM THICK WBM 150 MM THICK GSB OVER SAND BEDDING
5. ALL TRAFFIC SIGNS SHOULD BE AS PER IRC-67 & IRC-55 IN CASE OF A FUEL STATION LOCATION ON THE OTHER SIDE OF TRAVEL DIRECTION THE USER SHOULD BE INFORMED THE LOCATION OF THE FUEL STATION IN HIS/HER DIRECTION OF TRAVEL THROUGH INFORMATION SIGN AS AT 'C' OF THE TABLE OF THE DRAWINGS
6. THE LENGTH OF SEPARATOR ISLAND SHALL BE DETERMINED AS PER SITE CONDITION ITS MIN WIDTH BE 3.0 M.
7. CULVERTS TO BE PROVIDED IN THE LINE OF STORM WATER DRAIN ON ENTRY & EXIT APPROACHES TO CATER TO THE EXPECTED DISCHARGE

DATE	REV. NO.	BRIEF DESCRIPTION OR REVISIONS MADE	CHECKED
------	----------	-------------------------------------	---------



**BHARAT PETROLEUM CORPORATION LIMITED**

**PROPOSED RETAIL OUTLET AT VILLAGE- PHIDERI ON REWARI- DHARUHERA ROAD (NH-919), TEHSIL & DISTT. REWARI (HARYANA)**

DRAWN BY.	KUMAR	SCALE	1:200
CHECKED BY.	SOKAL	DRAWING NO.	RWR / PHIDERI /01
DATED	09.08.2021		

VILLAGE	PHIDERI
KILLA NO.	17/2, 24/1
MUSTIL NO.	32
TEHSIL	REWARI
DISTRICT	REWARI
STATE	HARYANA
NEAR POLICE STATION	REWARI
NEAR RAILWAY STATION	REWARI

PREPARED BY:

SANDEEP KUMAR  
MOB: 9991631180

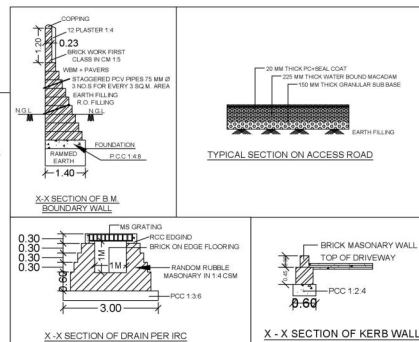
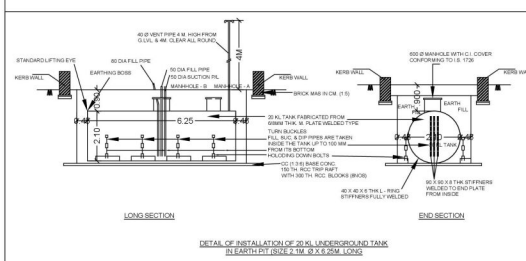

TANK DATA CHART			
CAPACITY	(L)	(C)	(PL)
19K	5.5M	2.07M	6MM
20K	6.7M	2.07M	6MM
SCHEDULE OF TANK AND PUMP			
PRODUCT	CAPACITY	NO. OF TANK	PUMP NO. OF NOZLES
MB	19K	1NO	4NOZ
19K	20K	1NO	4NOZ

AREA STATEMENT -

TOTAL AREA OF PLOT = 1821.07 SQ. M.

PROPOSED COVD. AREA OF BUILDING = 60.85 SQ. M.

SITE INFORMATION:-

VILLAGE	PHIDERI
KILLA NO.	17/2, 24/1
MUSTIL NO.	32
TEHSIL	REWARI
DISTRICT	REWARI
STATE	HARYANA
NEAR POLICE STATION	REWARI
NEAR RAILWAY STATION	REWARI