

Diversion of 15.50 ha. reserve forest land for construction of Railway line between Bhimnath to Dholera Special investment Region (DSIR)  
in the State of Gujarat (15.50 ha)

Index Map

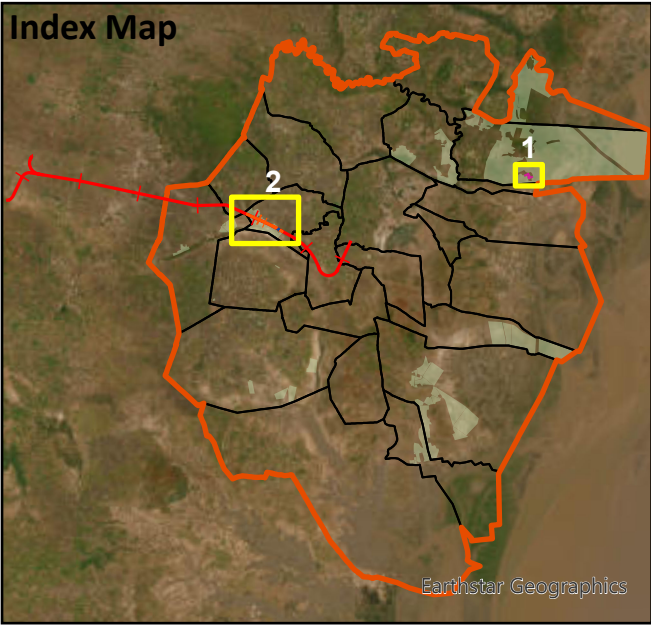

Legend

- Non-Forest Land (Private Land)
- Bhimnath-Dholera Railway Alignment
- DSIR Boundary
- Villag Boundary
- Compensatory Afforestation
- Forest Land

Compensatory Afforestation Area (15.5 ha)  
(Gogla Village)

Survey_No	Area (ha)	Survey_No	Area (ha)
404	2.03	400	6.81
401	6.66		

**SCALE** 1 : 180000 (in cms.)

0 5 10 20 Kilometers

Datum: WGS1984  
Projection: Universal Transverse Mercator 43N

