MAP SHOWING SURVEY OF INDIA TOPOSHEET MAP WITH PROPOSED TRANSMISSION LINE ALIGNMENT AND REQUIRED FOREST LAND

Project Name:- Construction of 33 KV Transmission Line to Lothiyana GSS to Proposed 33/11 KV Mandesara GSS, Tehsil – Rawatbhata, District – Chittorgarh, Rajasthan
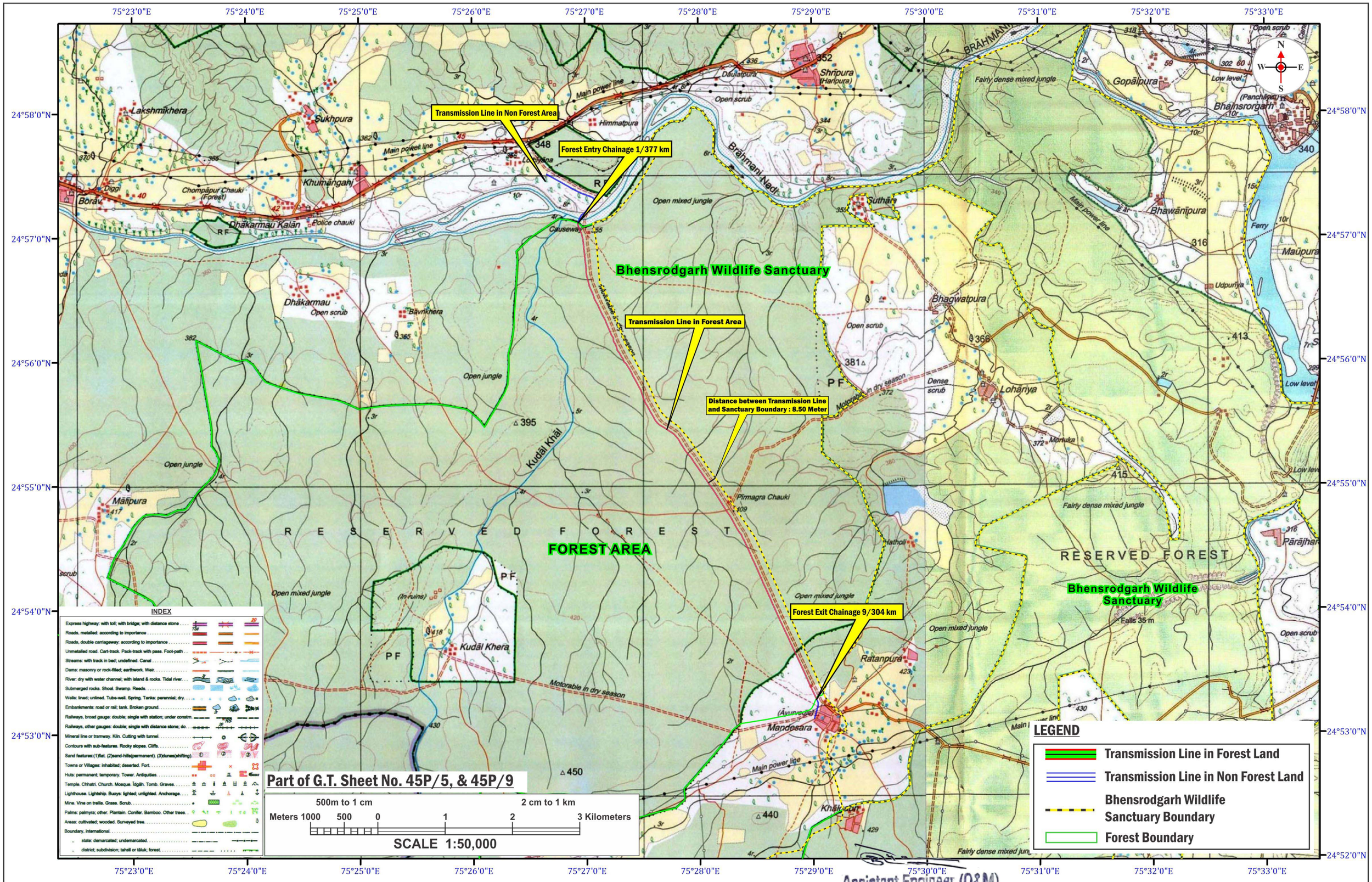
Proposal No. : FP/RJ/TRANS/40778/2019 (Area-11.8905 Ha.)