

Legend

ROAD_TYPE

- Cart Track
- Metalled Road
- UnMetalled Road

DGPS_Revenue_Forest

DGPS_Forest_Route

DGPS_Revenue_forest_Area

DGPS_Forest_Area

DGPS_Proposed OFC Line

OKMBUFFER

FOREST DIVISION REGION

Class_Name

- Moderately Dense Forest
- Non-Forest
- Open Forest
- Scrub
- Very Dense Forest
- Water

PROTECTED AREA

FOREST RANGE REGION

COMPARTMENT REGION

TOWN / VILLAGE

MAP PREPARED BY:
JCEO,
Chhattisgarh Infotech Promotion Society CHIPS,
2nd Floor, SDC Building, Civil Line,
Raipur (C.G.)

REG.No. :- FP/CG/OFC/43110/2019

MAP SUBJECT :- Diversion of Forest Land for non-forest purpose under Forest Conservation Act, 1980 Proposed for BharatNet Phase-II Balod Forest Division "BharatNet project which is a GOI initiative. Under this project, connectivity will be provided at 5,987 GPS Blocks through optic fiber cable laying of approximately 32,466 k.m. the laying of Optical Fiber cable of 32,466 k.m. will involve 26 district across the States", area - 5.075 ha.-regarding.

MAP PREPARED FOR:-

MAP PREPARED BY:

Programmer/Author: Prashant Kumar Singh

Signature:

Scale: 1:50,000

North Arrow:

International Day of Forests

21 March

Sheet to Index

Data Source:

1. Forest Cover Based on Digital Interpretation of Aerial Photograph (Dec 2005)
2. Dec 2015 USIS III from Resourceat-2 and IRS PS (Resourceat-II) ISD Report 2017.
3. General Features are based on SOI Digital Data (Scale 1:50,000) and Chhattisgarh Geodatabase.

Source: - FOREST SURVEY OF INDIA FOREST COVER CLASSIFICATION SCHEME.

Very Dense Forest: - All land with tree cover (including Mangrove cover) of canopy density of 70% and above.

Moderately Dense Forest: - All land with tree cover (including Mangrove cover) of canopy density between 40% and 70% above.

Open Forest: - All land with tree cover (including Mangrove cover) of canopy density between 10-40%.

Scrub: - All forest lands with poor tree growth mainly of small or stunted trees having canopy density less than 10%.

Non-Forest: - Any Area not included in the above classes.

Disclaimer: - The Map provided is subject to inherent discrepancy amongst layers associated with incompatibility between different platforms of reference (LCC, WGS84 etc) and probable human error in digitization. The user agency is advised to use the features of map subject to prior authentication & supervision by the authorized person of the concerned forest division. The FMS division shall not be responsible for any complications (legal or otherwise) arising out of this map.

Prepared and Printed by:- GIS Cell
Forest Management Information System Division, Raipur

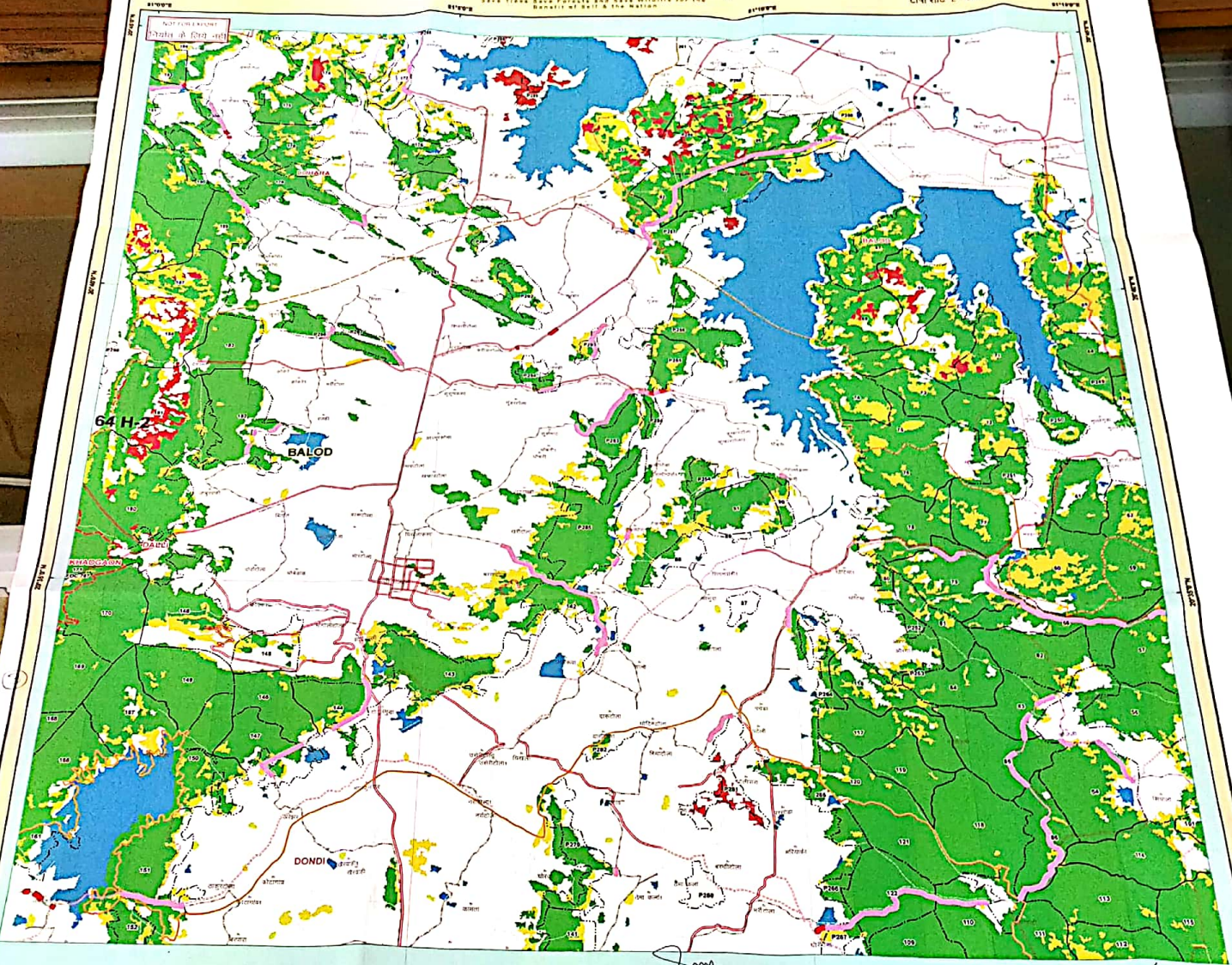

Legend

ROAD_TYPE	PROTECTED AREA
Cart Track	FOREST RANGE REGION
Metalled Road	COMPARTMENT REGION
UnMetalled Road	TOWN / VILLAGE
DGPS_Revenue_Forest	Class_Name
DGPS_Forest_Route	Moderately Dense Forest
DGPS_Revenue_forest_Area	Non-Forest
DGPS_Forest_Area	Open Forest
DGPS_Proposed OFC Line	Scrub
10KMBUFFER	Very Dense Forest
FOREST DIVISION REGION	Water

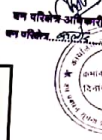
MAP PREPARED BY
Programmer(Assst. Programmer)
Name: Prashant Kumar Singh
Signature: _____

MAP PREPARED FOR:-
JCEO,
Chhattisgarh Infotech Promotion Society CHIPS,
2nd Floor, SDC Building, Civil Line,
Raipur (C.G.)

REG.No. :- FP/CG/OFC/43110/2019

MAP SUBJECT :- Diversion of Forest Land for non-forest purpose under Forest Conservation Act, 1980 Proposed for BharatNet Phase-II Balod Forest Division "BharatNet project which is a GOI initiative. Under this project, connectivity will be provided at \$,987 GPS Blocks through optic fiber cable laying of approximately 32,466 k.m. the laying of Optical Fiber cable of 32,466 k.m. will involve 26 district across the States", area - 5.075 ha.-regarding.

Note :- Shapefile provided by user agencies

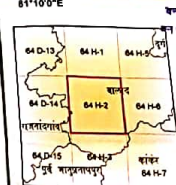

SCALE 1:50000



Sheet to Index

Data Source :- 1. Compartment Boundary from Stock Map
2. Forest Cover Based on Digital Interpretation of Data Period Oct 2015/16
3. Dec 2015 USS-II from Resource Survey and IRS-P6 (Resourceat II)
4. FSI Report 2017
5. General Features are based on SDO Digital Data (Scale 1:50,000) and District Forest Office Database.

Source :- FOREST SURVEY OF INDIA FOREST COVER CLASSIFICATION SCHEME
Very Dense Forest :- All land with tree cover (including Mangrove cover) of canopy density of 70% and above
Moderately Dense Forest :- All land with tree cover (including Mangrove cover) of canopy density between 40% and 70% above
Open Forest :- All land with tree cover (including Mangrove cover) of canopy density between 10-40%
Scrub :- All forest lands with poor tree growth mainly of small or stunted trees having canopy density less than 10%
Non Forest :- Any Area not included in the above classes



Notes :- 1. Provisional Map
2. It is an indicative map showing distribution of vegetation.
3. Boundary of Orange Area has not been shown.
4. Validation of legal forest area with survey of India have not done.
5. All any difference occurs between vegetation and stock map should be followed.
6. No survey should be performed on the basis of this map.

Disclaimer :- The Map provided is subject to inherent discrepancy amongst layers associated with incompatibility between different platforms of reference (LCC, WGS84 etc) and probable human error in digitization. The user agency is advised to use the features of map subject to prior authentication & supervision by the authorized person of the concerned forest division. The FMIS Division shall not be responsible for any complications (legal or otherwise) arising out of this map.

Prepared and Printed by:- GIS Cell
Forest Management Information System Division, Raipur