Map Showing the location of Compensatory Afforestation of degraded forest land at Latui RF in lieu of diversion of 0.0036 ha of forest land for construction/setting up snow pillows at Shrethang under National Hydrological Project at Shrethang in Gangtok District of Sikkim. Area: 1 ha

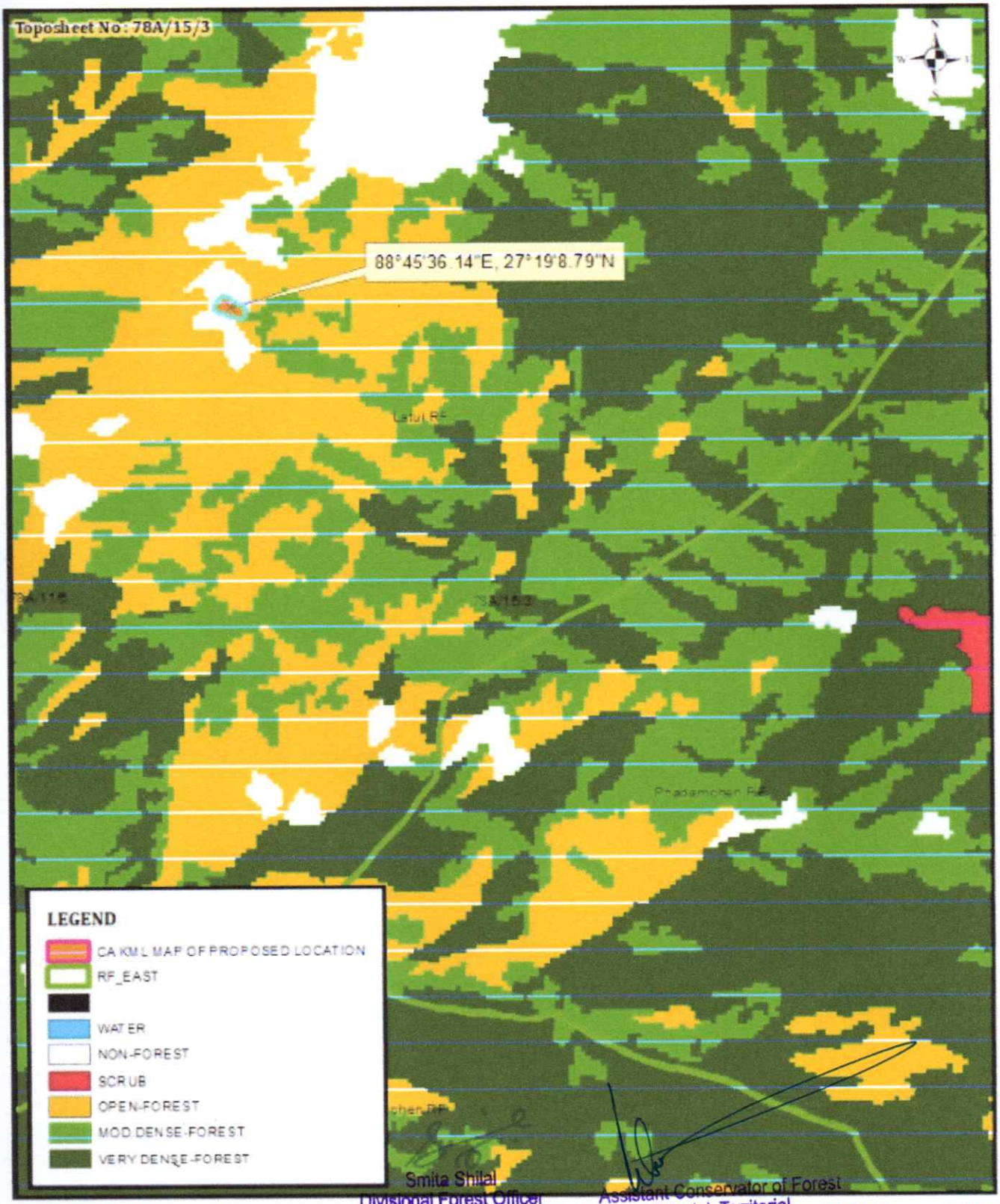

Smita Shital
Divisional Forest Officer
Gangtok Territorial Division
Forest & Environment Deptt.
Govt. of Sikkim

Assistant Conservator of Forest
Gangtok Territorial
Forest & Environment Deptt.
Govt. of Sikkim

Govt Of Sikkim
Forest & Environment Department

Map Prepared By : Gangtok Territorial Division
Vide Sl No: 578/GT/D/F&ED
Data Source: R.O (T) Kyongnosla