



**Government of Assam**  
**Office of the Divisional Forest Officer**  
**Digboi Division: Digboi**

Ph.No.03751264433

Email ID: [dfodigboi@gmail.com](mailto:dfodigboi@gmail.com)

Letter No.B/G-8(a)/Diversion/Railway/2022/ 1724

Dated: 02/08/2022

To,

✓ The Dy. Chief Electrical Engineer (Construction),  
Northeast Frontier Railway, Maligaon,  
Guwahati-11.

Sub: - Aerial distance report for diversion of forest land in Tingrai Railway Station.

Ref: - Your Letter No.Con/MLG/RE/Forest/219 dtd. 01-08-2022.

Dear Sir,

With reference to the subject cited above, I would like to inform you that the 0.4482 Ha. diversion of land for construction of Traction Sub-Station & approach road Tingrai Railway Station in connection with Railway Electrification work of Rangiya (Excl to markonseleck Section including branch lines area in Upper Dehing Reserve Forest, West Block falls within the Dehing Patkai Elephant Reserve areas under Digboi Forest Division which is at an aerial distance of approximately 13.5 k.m. from the Dihing Patkai National Park and approximately 11 km. from proposed Eco Sensitive Zone of Dihing Patkai National Park at the nearest point.

In this connection, a map showing the aerial distance of the proposed area from the nearest Dehing Patkai National Park is enclosed herewith for your ready reference.

This is for your kind information and necessary action.

Enclo:- As above.

Yours faithfully,

*R. Sule*  
02-08-22  
for Divisional Forest Officer  
Digboi Division, Digboi

Memo No.A/G-8(a)/Diversion/Railway/2022/ 1466

Dated: 02/08/2022

Copy to the Conservator of Forests Eastern Assam circle Jorhat, for favour of his kind information.

Divisional Forest Officer  
Digboi Division, Digboi



The aerial distance between the construction of Traction Sub-Station & approach road Tingrai Railway Station to Dihing Patkai National Park

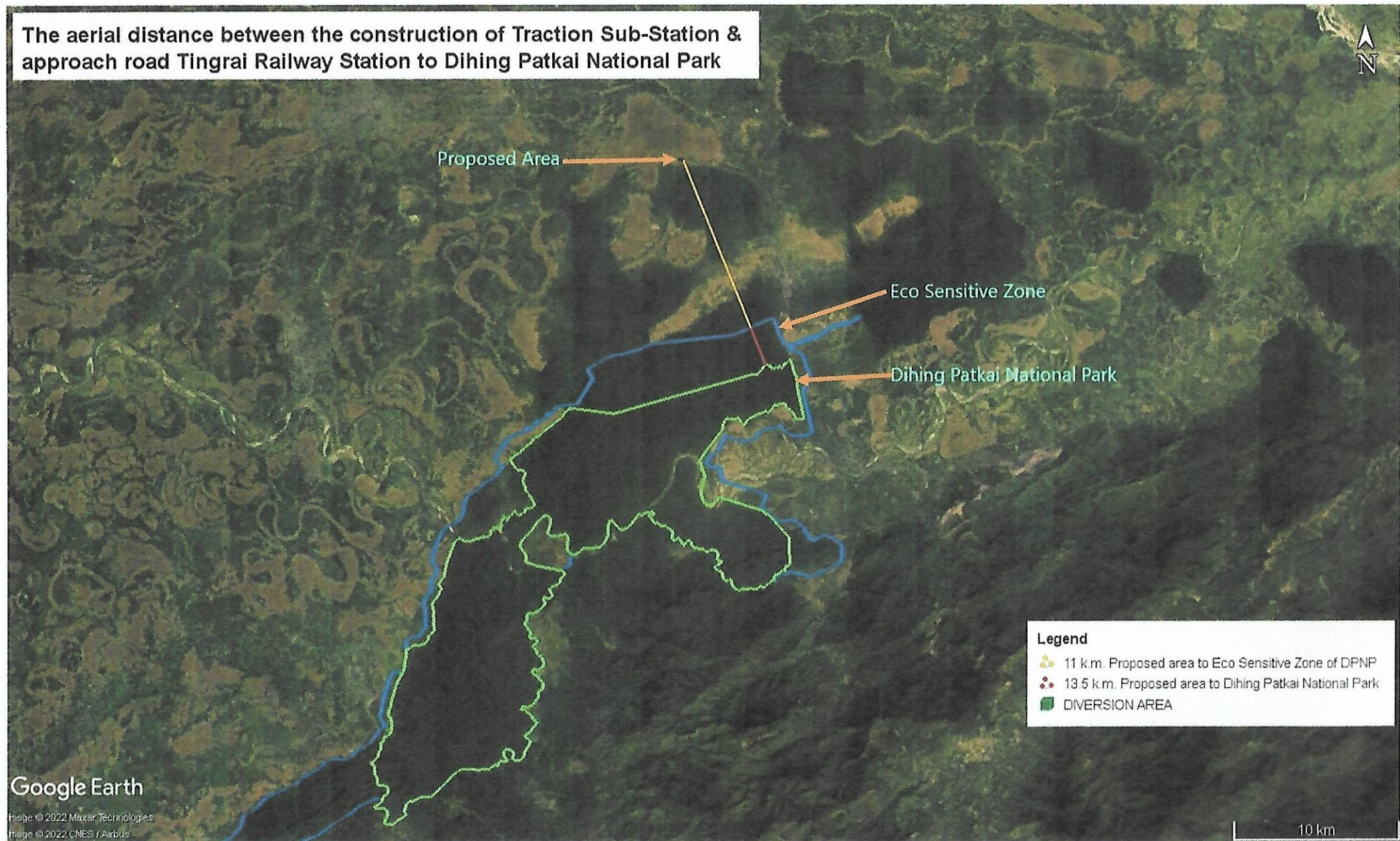

*K. Sule*  
Divisional Forest Officer  
Digboi Division, Digboi  
Tinsukia, Assam