MADHYA - PRADESH
NORTH BALAGHAT (T) FOREST DIVISION

Range - North / South Lamta / West Baihar

Toposheet No. - 64 B/8/A2

TIMBER - MAP

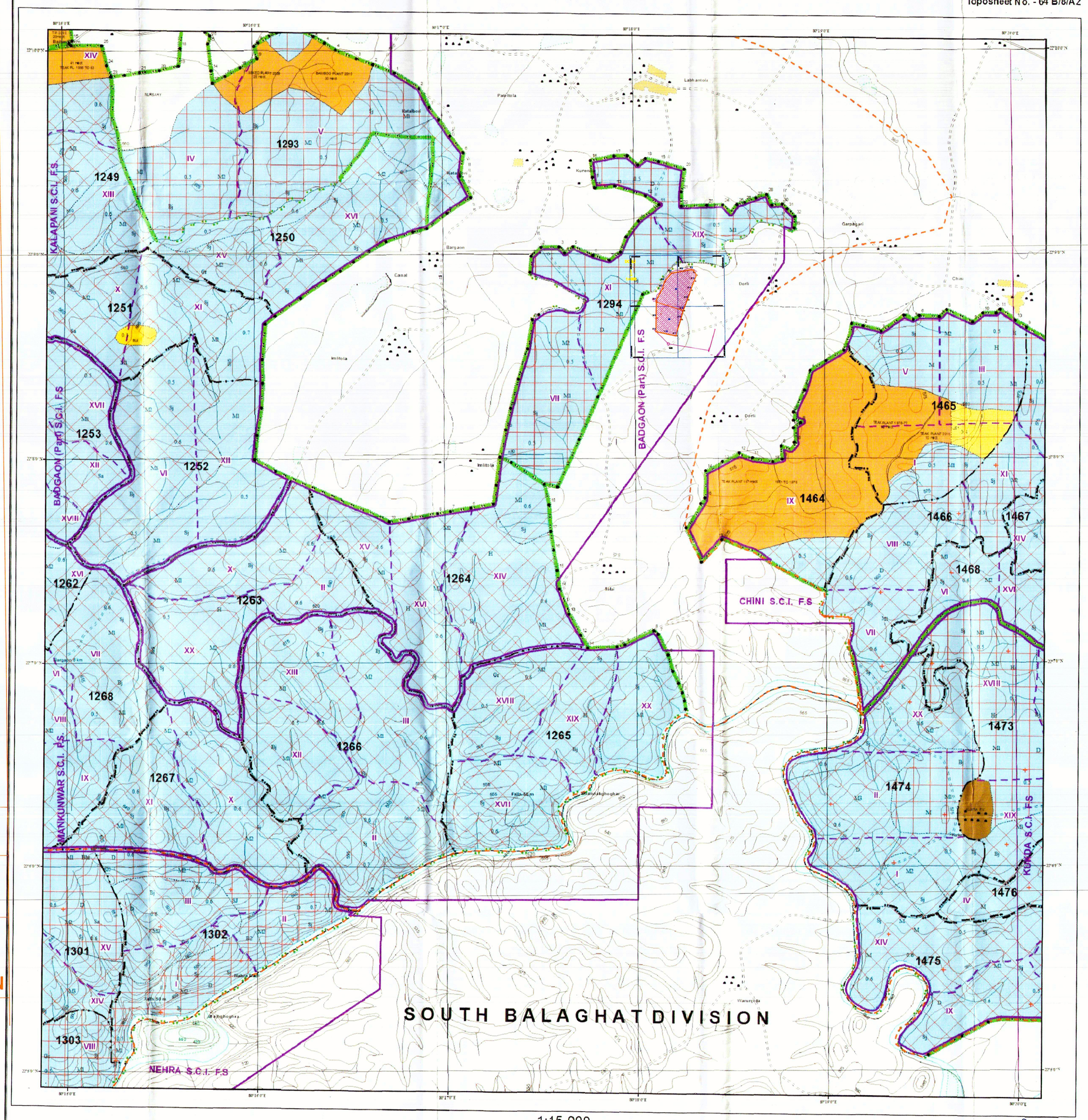

1:15,000

0 487.5 975 1,950 2,925 3,900 4,875 Meters

LEGEND

- KHASRA LINE WITH KHASRA NO.
- APPLIED FOR CA LAND
- GRID LINE
- 31 PILLAR NO.

CO-ORDINATE LIST OF KHASRA NO 15, 16 IN VILLAGE - DORLI

PT-ID	UTM-44N		LATITUDE			LONGITUDE		
	NORTHING	EASTING	D	M	S	D	M	S
1	2449413.686	428422.674	22	8	54.152	80	18	21.057
2	2449459.371	428391.832	22	8	55.633	80	18	19.973
3	2449450.575	428299.360	22	8	55.333	80	18	16.746
4	2449433.777	428195.870	22	8	54.772	80	18	13.136
5	2449355.954	428127.639	22	8	52.230	80	18	10.766
6	2449296.815	428109.967	22	8	50.304	80	18	10.159
7	2449178.357	428051.616	22	8	46.443	80	18	8.141
8	2449030.930	428050.125	22	8	41.649	80	18	8.112
9	2448908.700	428046.493	22	8	37.673	80	18	8.005
10	2448887.695	428146.831	22	8	37.005	80	18	11.511
11	2448870.247	428227.870	22	8	36.449	80	18	14.343
12	2449016.471	428271.301	22	8	41.211	80	18	15.836
13	2449093.989	428292.213	22	8	43.735	80	18	16.553
14	2449192.722	428334.082	22	8	46.953	80	18	17.999
15	2449277.883	428367.583	22	8	49.727	80	18	19.155
16	2449360.841	428401.940	22	8	52.430	80	18	20.341

N

1:15000

VILLAGE - DORLI
TEHSIL - PARASWARA , DIST - BALAGHAT

LESSEE: PRAPOSED LAND
D.M.C.C. Ltd MUMBAI (M.H)
BOXITE MINE PHADKI MOHGAON

AREA: 13.336 Ha. (32.939 Acre)

PRAPOSED C.A. LAND –

Legend

A- PHYSICAL FEATURES (FOREST)

1- ADMINISTRATIVE

- Division Boundary
- Range Boundary
- Compartment Boundary
- Compartment No - 1191,P1270
- Reserved Forest Block Boundary -
  - (a) Natural boundary -
  - (b) Reserved boundary -
- Protected Forest Block Boundary -
  - (a) Natural boundary -
  - (b) Protected boundary -
- Pillar
- Fire Line

WORKING CIRCLES , (FELLING SERIES COUPE LINES & COUPE NO.)

- S.C.I. — XI
- I.W.C. — XI
- Rehabilitation — X
- Plantation — X

3- STOCK

(i)-Blank Area : Less Than 0.2 Density

- With Deep Soil — BL-1
- With Root Stock — BL-2
- With Shallow Soil — BL-3
- Rocky Area — BL-4

(ii)-Under Stocked Area : 0.2 to 0.4 Density

- With Deep Soil — US-1
- With Root Stock — US-2
- With Shallow Soil — US-3
- Rocky Area — US-4

(iii) Encroachment/Cultivation — ENCR

(IV) Plantation — PLANT

(V) Forest Village Habitation — FVH

2- SCATTERED SPECIES

Achar	Ac	Gurjan	G	Bamboo	B		
Aonla	A	Imli	Im	Saja	Sj		
Arjun	Ar	Kardhai	Kr	Sa	S		
Bel	Be	Karo	Ka	Sarai	Sa		
Ber	Br	Khair	K	Semal	Se		
Bja	Bj	Kullu	Ku	Shisham	Sh		
Bhara	Bhr	Kusum	Km	Teak	T		
Dhaora	D	Mahua	M	Tendu	Te		
Ghoti	Gh	Palas	Ps	Tinsa	Tn		

SITE QUALITY I II III IVA IVB

- Teak
- Sal
- Misc

5- AGE IN DENSE FOREST

- MATURE AGE
- MIDDLE AGE
- YOUNG AGE

Percentage Of Species

Misc Teak Sal

- 20 To 50% — +
- 51 To 80% — ++
- More Than 80% — +++

SOI FEATURE

Administrative Feature

- District boundary
- Subdivision, tehsil, taluk
- Village

Communication Feature

- Railway line Broad gauge
- Railway Narrow Gauge
- Road metalled
- Road-Fair Weather
- Cart-track
- Pack-track/Foot Path
- Power line

Natural Feature

- Contour
- River bank
- Stream dry
- Stream perennial
- Water body Perennial (River /Tank)

Other Feature

- Bridge on track/footpath
- Church
- Chhatri
- Dam
- Fort
- Graves
- Hut temporary/Permanent
- Mosque/Idgah
- Railway station hut
- Relative height position
- Temple
- Triangulation station
- Tube well/pump house
- Dug Well

GIRTH

M1	60 TO 80 Cm
M2	81 TO 100 Cm
M3	101 TO 120 Cm
Y1	LESS THAN 20 Cm
Y2	21 TO 40 Cm
Y3	41 TO 60 Cm

MISCELLANEOUS REFERENCES

Established Natural Regeneration

Misc	Teak	Sal	Per Hect.
+	+	+	500-1500
++	++	++	1500-2500
+++	+++	+++	More than 2500

As Per (S.O.1) Height's and Contour's are in Meter's, Contour intervals 20 Meter's

TOPOSHEET INDEX

64B/4/C1	64B/8/A1	64B/8/B1
64B/4/C2	64B/8/A2	64B/8/B2
64B/4/C3	64B/8/A3	64B/8/B3

Area Statement

Compart.No.	Area (ha.)	Compart.No.	Area (ha.)	Compart.No.	Area (ha.)
1249	111.06	1266	377.05	1465	207.88
1250	183.56	1267	195.80	1466	162.49
1251	151.34	1268	129.65	1467	3.17
1252	246.54	1293	350.26	1468	52.70
1253	68.77	1294	242.82	1473	126.04
1262	7.69	1301	65.61	1474	273.56
1263	220.03	1302	225.30	1475	141.79
1264	282.49	1303	21.55	1476	23.75
1265	300.22	1464	189.73		

For The D.M.C.Co.Ltd.

वनपरिक्षेत्राधिकारी उत्तर लमटा सा. परिक्षेत्र

Divisional Forest Officer
North Balaghat Div.Balaghat