

MADHYA - PRADESH NORTH BALAGHAT (T) FOREST DIVISION

Range - East Baihar / West Baihar

Toposheet No. - 64 B/8/B1

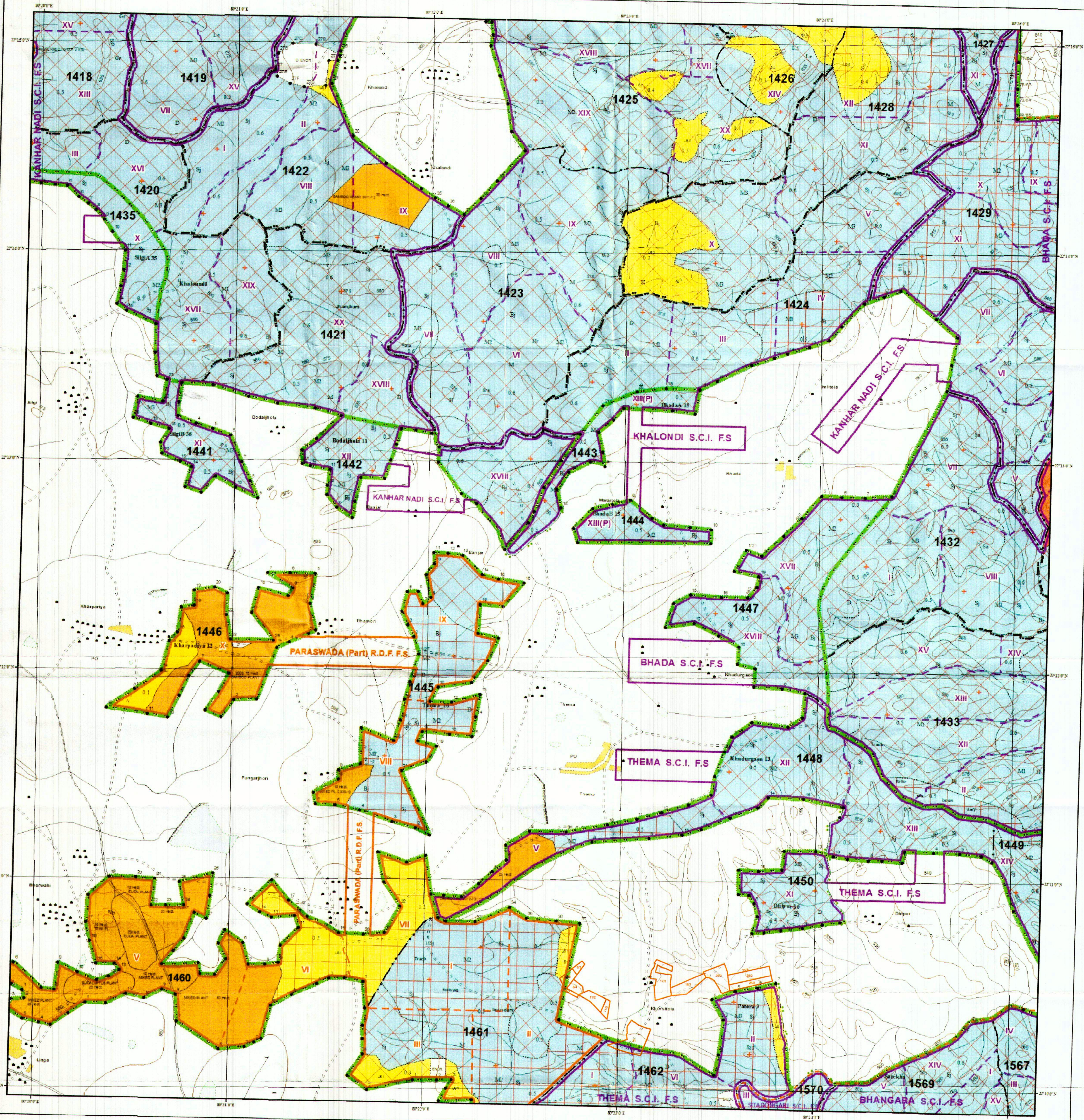
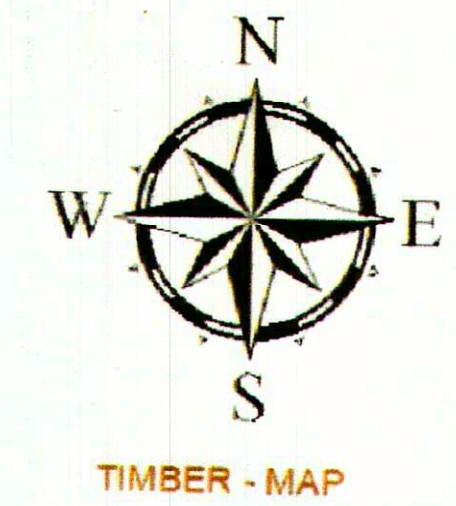

Legend

A- PHYSICAL FEATURES (FOREST)

1- ADMINISTRATIVE

- Division Boundary
- Range Boundary
- Compartment Boundary
- Compartment No. 1191, P1270
- Reserved Forest Block Boundary (a) Natural boundary, (b) Reserved boundary
- Protected Forest Block Boundary (a) Natural boundary, (b) Protected boundary
- Pillar
- Fire Line

WORKING CIRCLES (FELLING SERIES COUPE LINES & COUPE NO)

- S.C.I.
- I.W.C.
- Rehabilitation
- Plantation

3- STOCK

(i)-Blank Area : Less Than 0.2 Density

- With Deep Soil
- With Root Stock
- With Shallow Soil
- Rocky Area

(ii)-Under Stocked Area : 0.2 to 0.4 Density

- With Deep Soil
- With Root Stock
- With Shallow Soil
- Rocky Area

(iii) Encroachment/Cultivation

(iv) Plantation

(v) Forest Village Habitation

2- SCATTERED SPECIES

Achar	Ac	Gujan	G	Bamboo	B
Aonia	A	Imli	Im	Saja	Sj
Ayan	Ar	Kaushal	Kr	Sai	S
Bal	Be	Kan	Ka	Saha	Sa
Ber	Bx	Khar	K	Samal	Se
Bija	Bj	Kulu	Ku	Shisham	Sh
Bhira	Bhr	Kusum	Km	Teak	T
Dhaok	D	Mehua	M	Tendu	Te
Chhot	Gh	Fales	Fa	Tinta	To

SITE QUALITY I II III IVA IVB

5- AGE IN DENSE FOREST

MATURE AGE	M1	60 TO 80 Cm
MIDDLE AGE	M2	81 TO 100 Cm
YOUNG AGE	M3	101 TO 120 Cm
	Y1	LESS THAN 20 Cm
	Y2	21 TO 40 Cm
	Y3	41 TO 60 Cm

Percentage Of Species

Misc Teak Sal

20 To 50%

51 To 80%

More Than 80%

MISCELLANEOUS REFERENCES

Established Natural Regeneration

Misc	Teak	Sal	Per Hect.
+	+	+	500-1500
++	++	++	1500-2500
+++	+++	+++	More than 2500

TOPOSHEET INDEX

64B/7/A3	64B/7/B3	64B/7/C3
64B/8/A1	64B/8/B1	64B/8/C1
64B/8/A2	64B/8/B2	64B/8/C2

Area Statement

Comp.No.	Area (ha)	Comp.No.	Area (ha)
1418	57.99	1441	41.54
1419	89.91	1442	41.15
1420	188.88	1443	38.42
1421	250.48	1444	28.21
1422	203.10	1445	144.55
1423	377.80	1446	94.03
1424	275.28	1447	138.65
1425	241.53	1448	215.75
1426	50.35	1449	7.28
1427	11.83	1450	45.86
1428	301.30	1460	243.61
1429	142.09	1461	249.11
1430	80.69	1462	96.03
1432	22.771	1567	5.66
1433	23.523	1569	48.06
1434	46.73	1570	5.50

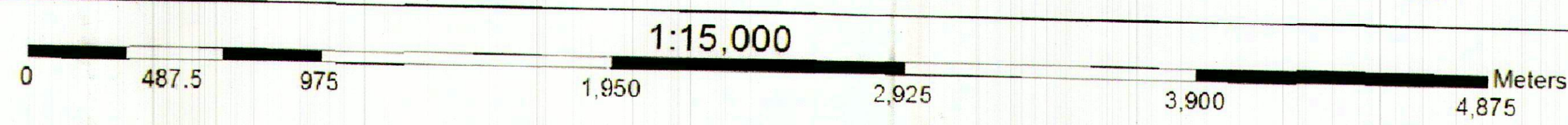

PREPARED BY (D.S. DEHARIYA) Draughtsman Working Plan, Seoni

CHECKED AND FOUND CORRECT BY (MAHESH GOYAL) Forest Ranger Working Plan, Seoni

APPROVED BY (MUNDRIKA SINGH) Chief Conservator Of Forest Working Plan Officer, Seoni

For The D.F.C.Co.Ltd.