SITE PLAN OF FOREST LAND FOR APPROACH ACCESS ROAD TO M/S JAIN BAMBOO AND WOOD WORKS (SAW MILL) FOR THE SH. ROHTASH KUMAR JAIN S/O SH. HARI CHAND SITUATED AT VILLAGE : BHUNGA ON HOSHIARPUR ROAD TO DASUYA ROAD, (L.H.S) TEHSIL BHUNGA & DISTT. HOSHIARPUR (PUNJAB).

H.B.NO.=521

KHEWET NO. 181/175, 183/176, 184/177, 482/476, 702/691, 840/831, 841/832, 842/833,

KHANTANI NO.=184, 186, 187, 514, 741, 922, 923, 924,

KHASRA NO. = 8//25/4/2 (2-0), 25/1/2 (3-7), 8//25/4/3 (0-4), 8//25/1/3 (0-10)

N

SCALE =1M=2CM

TOTAL AREA OF NON FOREST LAND
= 11928.05 SQMT.
= 1.19 HECT.

AREA OF 2A
=2[½ X1.50MX1.50M-⅔X2.12MX0.074M
=2[1.125 SQ.MT- 0.103 SQ.MT]
=2[1.022 SQ.MT]
=2.04 SQ.MT

AREA OF B
=6.0MX1.88M
=11.28 SQ.MT.

TOTAL PROTECTED AREA
AREA OF 2A = 2.04 SQ.MT.
AREA OF B = 11.28 SQ.MT.
TOTAL AREA= 13.32 SQ.MT

=0.0013 HECT.

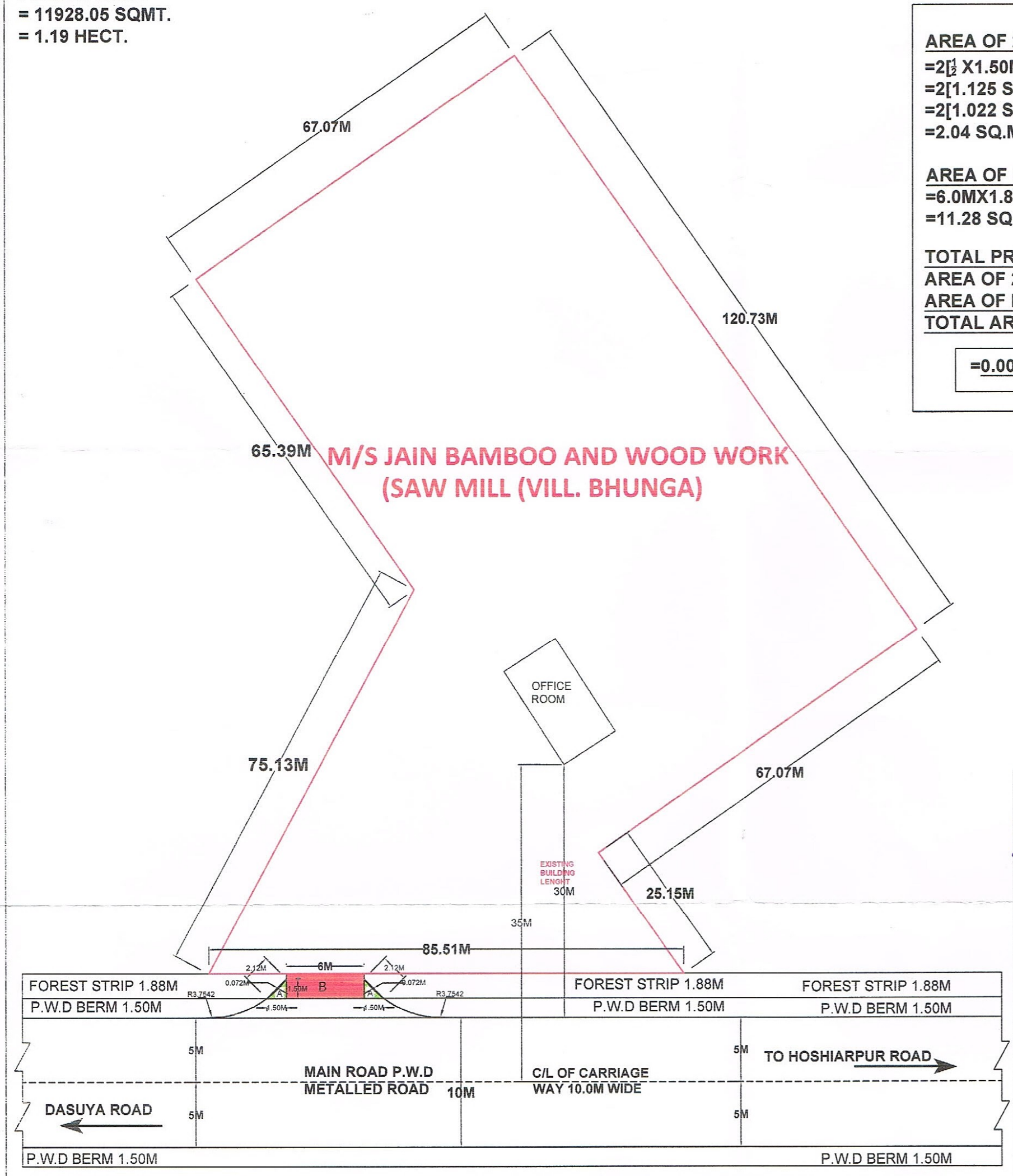

SIGNATURE OF APPLICANT

Rohtash Kumar Jain

JAIN BAMBOO & WOOD WORKS
Dasuya Road, Vill. Bhunga,
Hoshiarpur.

DRAWN BY

RAMA NAND & ARCHITECTS
Er. NAVDEEP
(Civil Engg.)
Building Designer
Valuer, Estimator
HOSHIARPUR
GOVT. APPROVED