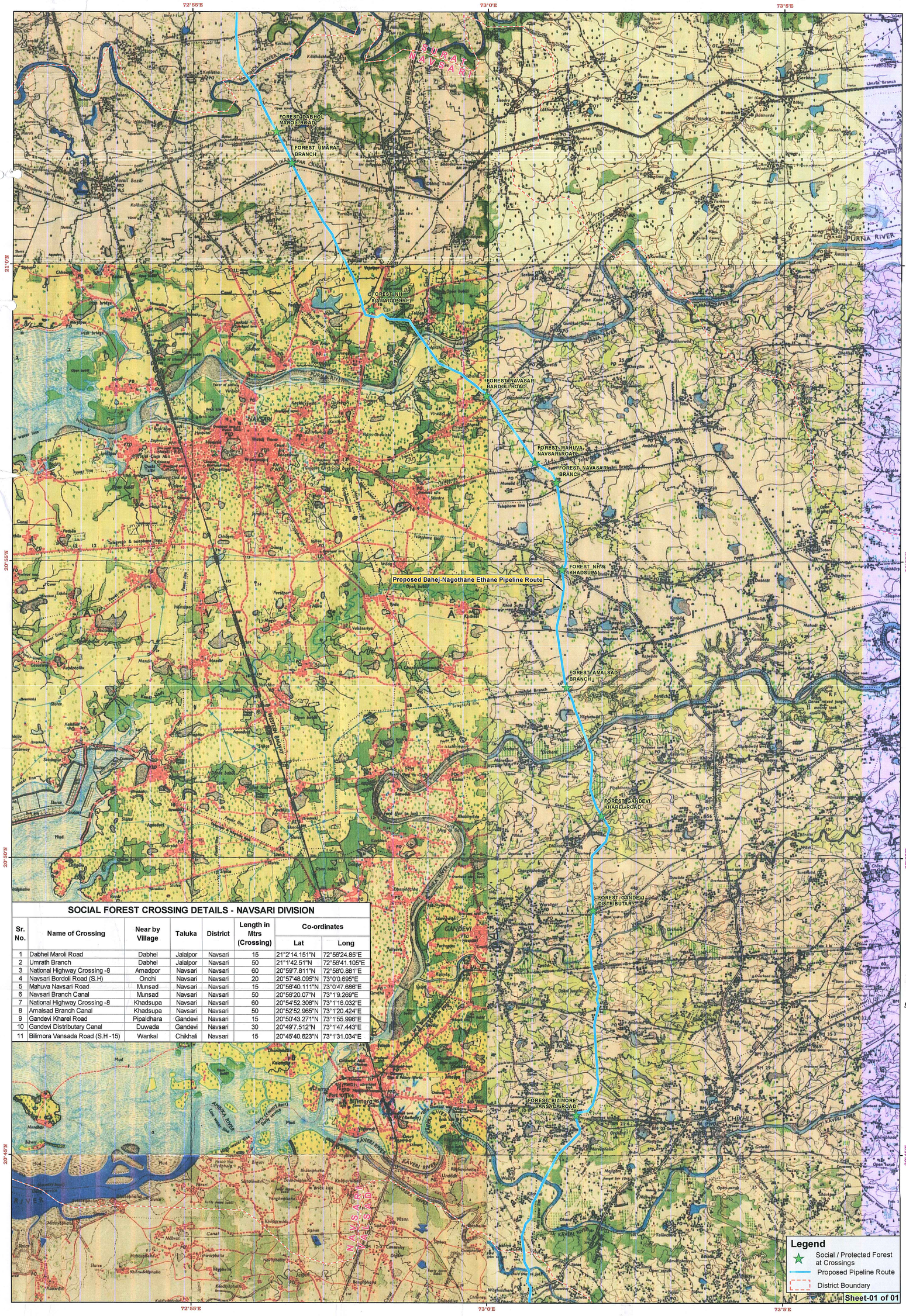

SOCIAL FOREST CROSSING DETAILS - NAVSARI DIVISION

Sr. No.	Name of Crossing	Near by Village	Taluka	District	Length in Mtrs (Crossing)	Co-ordinates	
						Lat	Long
1	Dabhel Maroli Road	Dabhel	Jalalpor	Navsari	15	21°2'14.151"N	72°56'24.85"E
2	Umrath Branch	Dabhel	Jalalpor	Navsari	50	21°1'42.51"N	72°56'41.105"E
3	National Highway Crossing -8	Amadpor	Navsari	Navsari	60	20°59'7.811"N	72°58'0.881"E
4	Navsari Bordoli Road (S.H)	Onchi	Navsari	Navsari	20	20°57'48.095"N	73°0'0.695"E
5	Mahuva Navsari Road	Munsad	Navsari	Navsari	15	20°58'40.111"N	73°0'47.686"E
6	Navsari Branch Canal	Munsad	Navsari	Navsari	50	20°56'20.07"N	73°1'9.269"E
7	National Highway Crossing -8	Khadsupa	Navsari	Navsari	60	20°54'52.308"N	73°1'16.032"E
8	Amalsad Branch Canal	Khadsupa	Navsari	Navsari	50	20°52'52.985"N	73°1'20.424"E
9	Gandevi Kharel Road	Pipaldhara	Gandevi	Navsari	15	20°50'43.271"N	73°1'55.996"E
10	Gandevi Distributary Canal	Duwada	Gandevi	Navsari	30	20°49'7.512"N	73°1'47.443"E
11	Bilimora Vansada Road (S.H -15)	Wankal	Chikhali	Navsari	15	20°45'40.623"N	73°1'31.034"E

ANNEXURE -28

FOR RELIANCE GAS PIPELINES LTD.

AUTHORISED SIGNATORY

(R. DHANAPAL)
Dy. Conservator of Forest
Extension Division, Navsari.