



**No. F45H12**  
Scale 1:50,000



भारतीय सर्वेक्षा विभाग  
SURVEY OF INDIA  
In Sheet No. 2011  
Print No. 10/1

CONVENTIONAL SYMBOLS



NOTES

1. Heights are in metres and above Indian Mean Sea Level.  
2. Contour lines are shown at 200 m intervals.  
3. A contour interval of 100 m is used for heights up to 1000 m.  
4. Contour interval is 50 m for heights between 1000 m and 2000 m.  
5. Contour interval is 20 m for heights above 2000 m.  
6. The base map is derived from the Survey of India maps.  
7. The base map is derived from the Survey of India maps.  
8. The base map is derived from the Survey of India maps.

COMPILED INDEX



Projection - UTM Datum - WGS 84  
Magnetic Variation from True North about 1° West in 2005  
(Annual magnetic variation 0.01°)

Scale 1:50,000  
Horizontal scale 1 cm = 1 km  
Vertical scale 1 cm = 100 m

For further details about this map, please contact  
Director  
Jharkhand Geo-Spatial Data Centre  
Survey of India,  
Raipur.

REPRODUCTION OF THIS MAP IS PROHIBITED  
Without the written permission of Survey of India, the  
National Mapping Agency.

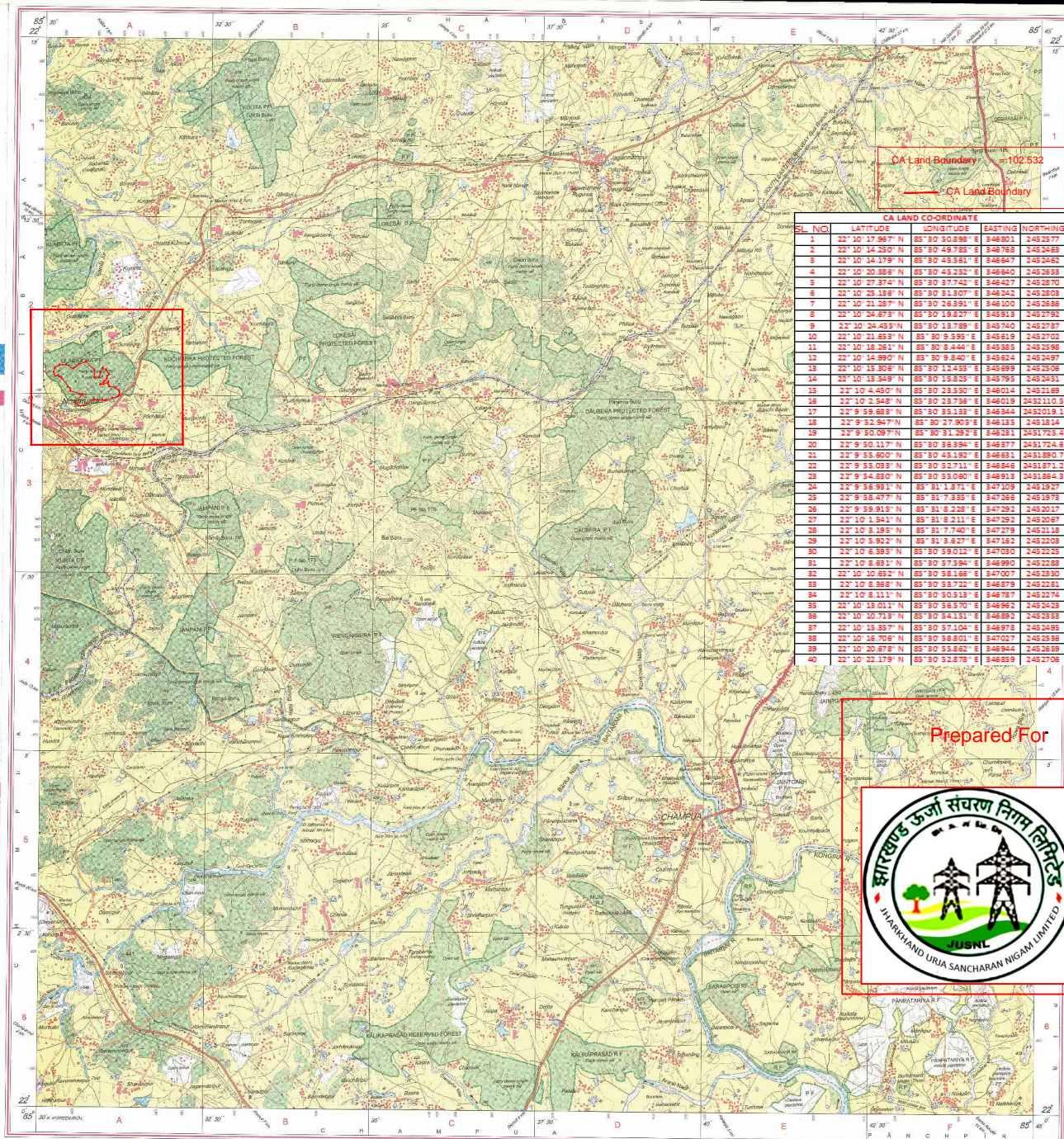

CA Land Boundary = 102.532  
CA Land Boundary

SL. NO.	LATITUDE	LONGITUDE	EASTING	NORTHING
1	22° 10' 17.967" N	85° 30' 50.898" E	846801	2452577
2	22° 10' 14.230" N	85° 30' 49.785" E	846788	2452468
3	22° 10' 14.179" N	85° 30' 45.561" E	846647	2452462
4	22° 10' 20.388" N	85° 30' 45.552" E	846560	2452635
5	22° 10' 27.374" N	85° 30' 37.742" E	846427	2452870
6	22° 10' 25.136" N	85° 30' 31.007" E	846342	2452803
7	22° 10' 21.287" N	85° 30' 26.991" E	846200	2452686
8	22° 10' 24.877" N	85° 30' 18.827" E	845913	2452797
9	22° 10' 24.455" N	85° 30' 18.789" E	845740	2452727
10	22° 10' 21.693" N	85° 30' 9.595" E	845619	2452702
11	22° 10' 18.261" N	85° 30' 6.444" E	845385	2452596
12	22° 10' 14.990" N	85° 30' 9.840" E	845624	2452497
13	22° 10' 13.308" N	85° 30' 12.433" E	845889	2452308
14	22° 10' 13.549" N	85° 30' 13.825" E	845793	2452451
15	22° 10' 4.430" N	85° 30' 23.530" E	846014	2452169
16	22° 10' 2.549" N	85° 30' 23.756" E	846019	2452110.3
17	22° 9' 59.683" N	85° 30' 23.139" E	846344	2452019.1
18	22° 9' 52.947" N	85° 30' 27.905" E	846155	2451814
19	22° 9' 50.087" N	85° 30' 31.2915" E	846381	2451715
20	22° 9' 50.117" N	85° 30' 36.994" E	846377	2451704.8
21	22° 9' 55.600" N	85° 30' 45.192" E	846631	2451890.7
22	22° 9' 55.039" N	85° 30' 52.711" E	846846	2451871.3
23	22° 9' 54.830" N	85° 30' 55.060" E	846913	2451864.3
24	22° 9' 56.991" N	85° 31' 1.871" E	847029	2451927
25	22° 9' 55.879" N	85° 31' 7.335" E	847285	2451978
26	22° 9' 59.915" N	85° 31' 8.228" E	847282	2452017
27	22° 10' 1.941" N	85° 31' 8.311" E	847292	2452067
28	22° 10' 8.193" N	85° 31' 7.740" E	847279	2452118
29	22° 10' 5.822" N	85° 31' 9.827" E	847382	2452203
30	22° 10' 8.959" N	85° 30' 59.012" E	847080	2452225
31	22° 10' 8.631" N	85° 30' 57.994" E	846990	2452268
32	22° 10' 10.692" N	85° 30' 58.168" E	847007	2452330
33	22° 10' 8.368" N	85° 30' 57.722" E	846979	2452281
34	22° 10' 8.111" N	85° 30' 50.913" E	846787	2452274
35	22° 10' 13.012" N	85° 30' 56.570" E	846965	2452448
36	22° 10' 10.713" N	85° 30' 54.151" E	846897	2452353
37	22° 10' 13.837" N	85° 30' 57.104" E	846978	2452495
38	22° 10' 16.708" N	85° 30' 58.801" E	847027	2452536
39	22° 10' 20.678" N	85° 30' 55.862" E	846944	2452639
40	22° 10' 22.179" N	85° 30' 52.878" E	846859	2452708

Prepared For

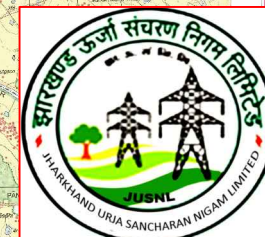

सर्वेक्षण विभाग, भारत सरकार, नई दिल्ली, भारत  
Prepared under the direction of Director, Survey of India, New Delhi, Government of India.  
Survey of India, Department of Survey, Plot No. 37, Dehra Dun - 248001 (Uttarakhand), India.  
Department of Survey, Plot No. 37, Dehra Dun - 248001 (Uttarakhand), India.

PRINTED BY THE GOVERNMENT PRINTING OFFICE OF INDIA AT NEW DELHI.