

AREA STATEMENT : (COVERED AREA)	
TOTEL PLOT AREA	27000 SQM(2.70 HECTARE)
COLLEGE BUILDING	720.00 SQM
CAFETARIA	70.00 SQM
GROUND + AMPHITHEATER.....	6340.00 SQM
BASKET BALL +VOLLEY BALL FILED	
SCIENCE BLOCK	473.00 SQM
PRINCIPAL'S RESIDENCE.....	76.85 SQM
HOSTEL BLOCK	280.00 SQM
ROAD + CIRCULATION AREA +PARKING	4335.5 SQM
ELECTRIC SUB STATIO	225.03 SQM
O.H.T.+ R.W.H.S.+ SEPTIC TANK	250.00SQM
BOTANICAL GARDEN +GREEN AREA	14229.62SQM
TOTAL AREA	27000 SQM

REFERENCES :		
JOB NO.	DRG. NO.	REFER FOR
454	15	LAYOUT PLAN
COLLEGE BUILDING		
454	2 TO 6	SKETCH DRAWINGS
CAFETERIA		
7881-A	1	SKETCH DRAWING
SCIENCE BLOCK		
454	48 TO 53	SKETCH DRAWINGS
PRINCIPAL'S RESIDENCE		
360	12 & 13	SKETCH DRAWING
HOSTEL BLOCK		
4808-A	76 TO 80	SKETCH DRAWINGS

LEGEND :	
PROPOSED BUILDING	
CONTOURS	
BOUNDARY WALL	
ROAD/PATH	
PAVED AREA	
HARVESTING TANK	
EXISTING TREES	
PROPOSED TREES	

NOTE :
 THIS DRAWING HAS BEEN PREPARED ON THE BASIS OF SITE PLAN RECEIVED FROM E.E. KANGRA DIVISION, H.P. P.W.D. KANGRA, VIDE HIS OFFICE LETTER NO.830-31, DATED : 06-06-2024

GENERAL NOTES :
 1. IF THE CONSTRUCTION SITE FALLS UNDER THE JURISDICTION OF TOWN & COUNTRY PLANNING, SADA, DEVELOPMENT AUTHORITY, LOCAL BODIES SUCH AS MUNICIPAL CORPORATIONS / MUNICIPAL COMMITTEES ETC., THE DRAWINGS MAY BE GOT APPROVED FROM THE CONCERNED REGULATING AUTHORITY / AUTHORITIES AND CONVEYED TO THIS OFFICE.
 2. PROVISION FOR RAIN WATER HARVESTING SYSTEM AND SOLAR PANEL SHALL BE KEPT IN ESTIMATE.

FOR FEASIBILITY & APPROVAL ONLY.

OFFICE OF THE SENIOR ARCHITECT (KZ) H.P. P.W.D. DHARAMSHALA .

SENIOR ARCHITECT
 AR. ASHWANI KALIA
 ARCHITECT (C.A.- 06/38020)

ASSISTANT ARCHITECT
 SCALE :- 1:400 DATE :

MOHIT THAKUR	JOB NO. 454	DRG. NO. 15
--------------	----------------	----------------

PROPOSED GOVT. DEGREE COLLEGE AT DEHRA DISTT. KANGRA

LAY-OUT PLAN

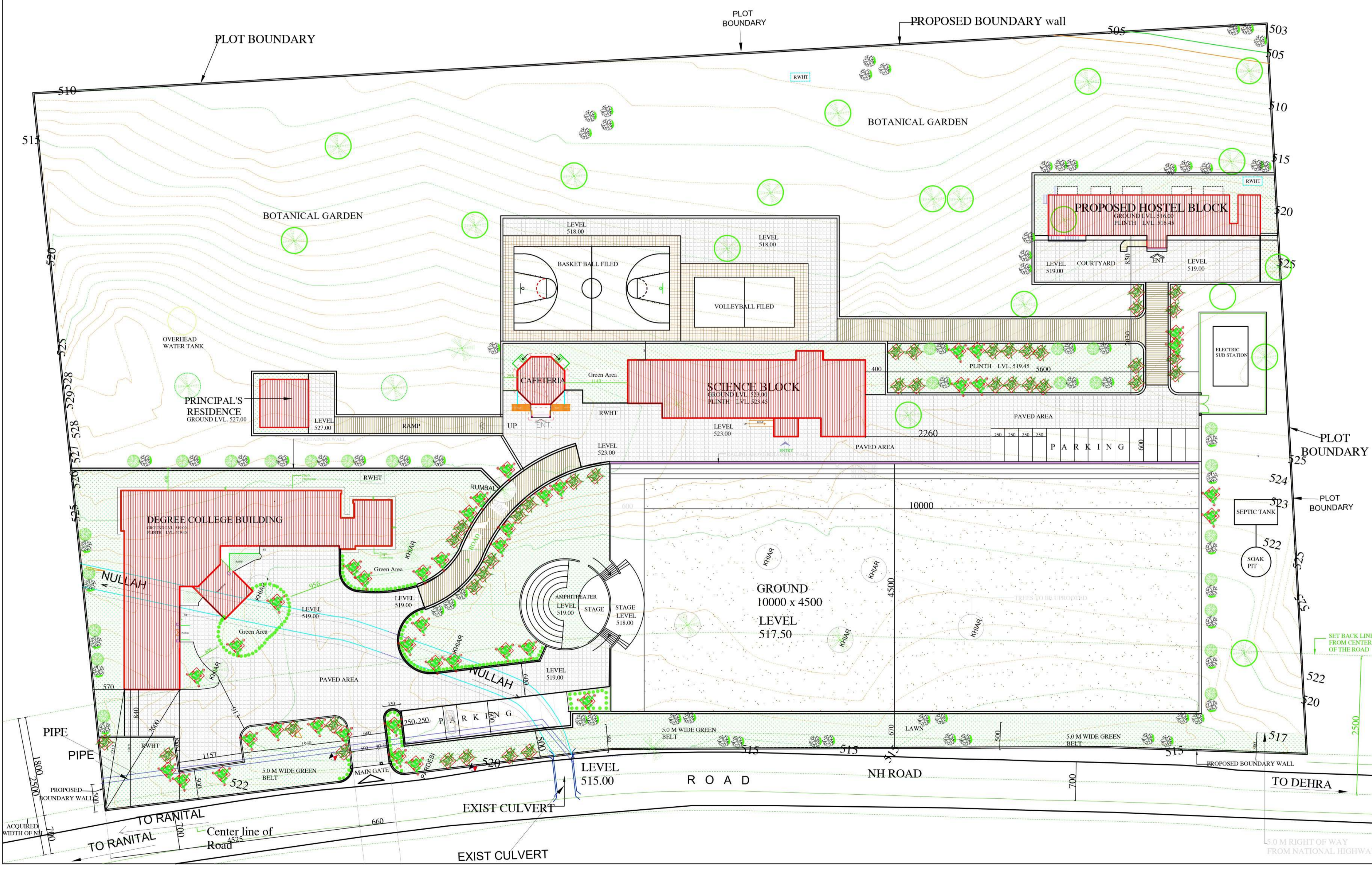

Principal
 Govt. Degree College
 Dehra Distt. Kangra (H.P.)

Divisional Forest Officer
 Dehra Forest Division
 Dehra