Mahulisol

SCALE 1:3960
1CM.= 39.6M.

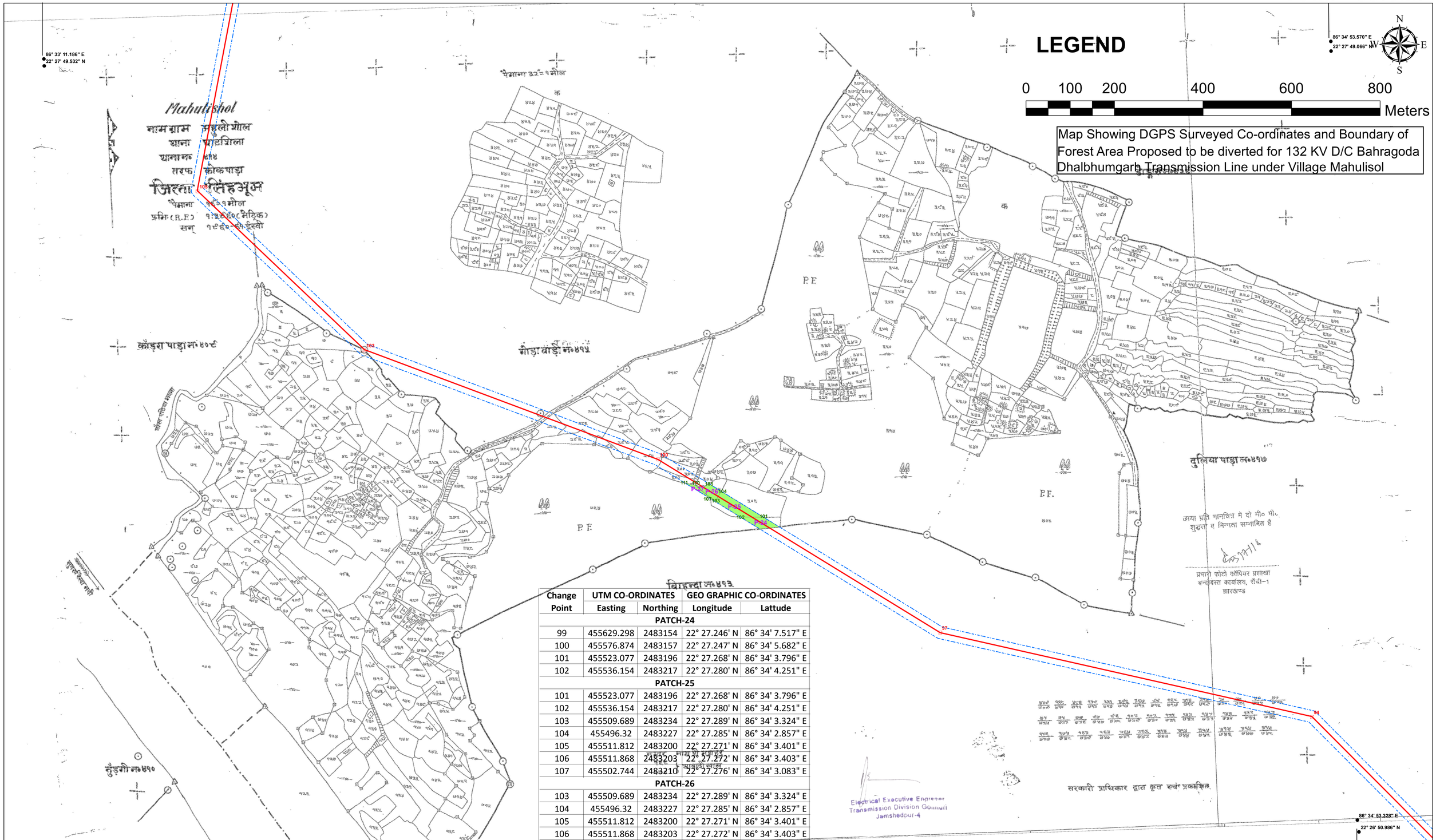

Change Point	UTM CO-ORDINATES Easting	UTM CO-ORDINATES Northing	GEO GRAPHIC CO-ORDINATES Longitude	GEO GRAPHIC CO-ORDINATES Lattude
PATCH-24				
99	455629.298	2483154	22° 27.246' N	86° 34' 7.517" E
100	455576.874	2483157	22° 27.247' N	86° 34' 5.682" E
101	455523.077	2483196	22° 27.268' N	86° 34' 3.796" E
102	455536.154	2483217	22° 27.280' N	86° 34' 4.251" E
PATCH-25				
101	455523.077	2483196	22° 27.268' N	86° 34' 3.796" E
102	455536.154	2483217	22° 27.280' N	86° 34' 4.251" E
103	455509.689	2483234	22° 27.289' N	86° 34' 3.324" E
104	455496.32	2483227	22° 27.285' N	86° 34' 2.857" E
105	455511.812	2483200	22° 27.271' N	86° 34' 3.401" E
106	455511.868	2483203	22° 27.272' N	86° 34' 3.403" E
107	455502.744	2483210	22° 27.276' N	86° 34' 3.083" E
PATCH-26				
103	455509.689	2483234	22° 27.289' N	86° 34' 3.324" E
104	455496.32	2483227	22° 27.285' N	86° 34' 2.857" E
105	455511.812	2483200	22° 27.271' N	86° 34' 3.401" E
106	455511.868	2483203	22° 27.272' N	86° 34' 3.403" E
107	455502.744	2483210	22° 27.276' N	86° 34' 3.083" E
108	455479.693	2483232	22° 27.288' N	86° 34' 2.274" E
109	455454.05	2483239	22° 27.292' N	86° 34' 1.376" E
110	453822.983	2486865	22° 29.254' N	86° 33' 3.928" E
PATCH-27				
107	455502.744	2483210	22° 27.276' N	86° 34' 3.083" E
108	455479.693	2483232	22° 27.288' N	86° 34' 2.274" E
109	455454.05	2483239	22° 27.292' N	86° 34' 1.376" E
110	453822.983	2486865	22° 29.254' N	86° 33' 3.928" E
111	453815.457	2486878	22° 29.261' N	86° 33' 3.664" E

Sl.NO.	Patch No.	Plot-No.	DGPS SURVEYED AREA Area In Hectare	DGPS SURVEYED AREA Area In Acre
24	P-24	264	0.125	0.310
25	P-25	306	0.243	0.602
26	P-26	305	0.097	0.239
27	P-27	264	0.030	0.075