

AREA OF APPROACHES
 AREA AT 'A' = $6.0M \times 7.26M = 43.56 \times 2 = 87.12$ SQ.M.
 AREA AT 'B' = AREA MARKED 'B' - AREA OF SEGMENT
 $2 \times [(1/2 \times 5.0M \times 5.0M) - 2/3 \times 7.07M \times 1.46M]$
 $= 2 \times [12.5 - 6.881]$ SQ.M.
 $= 2 \times 5.619$ SQ.M. = 11.24 SQ.M.
 TOTAL AREA = (A+B) = $(87.12 + 11.24)$ SQ.M.
 $= 98.36$ SQ.M.
 $= 0.0098$ HECT.

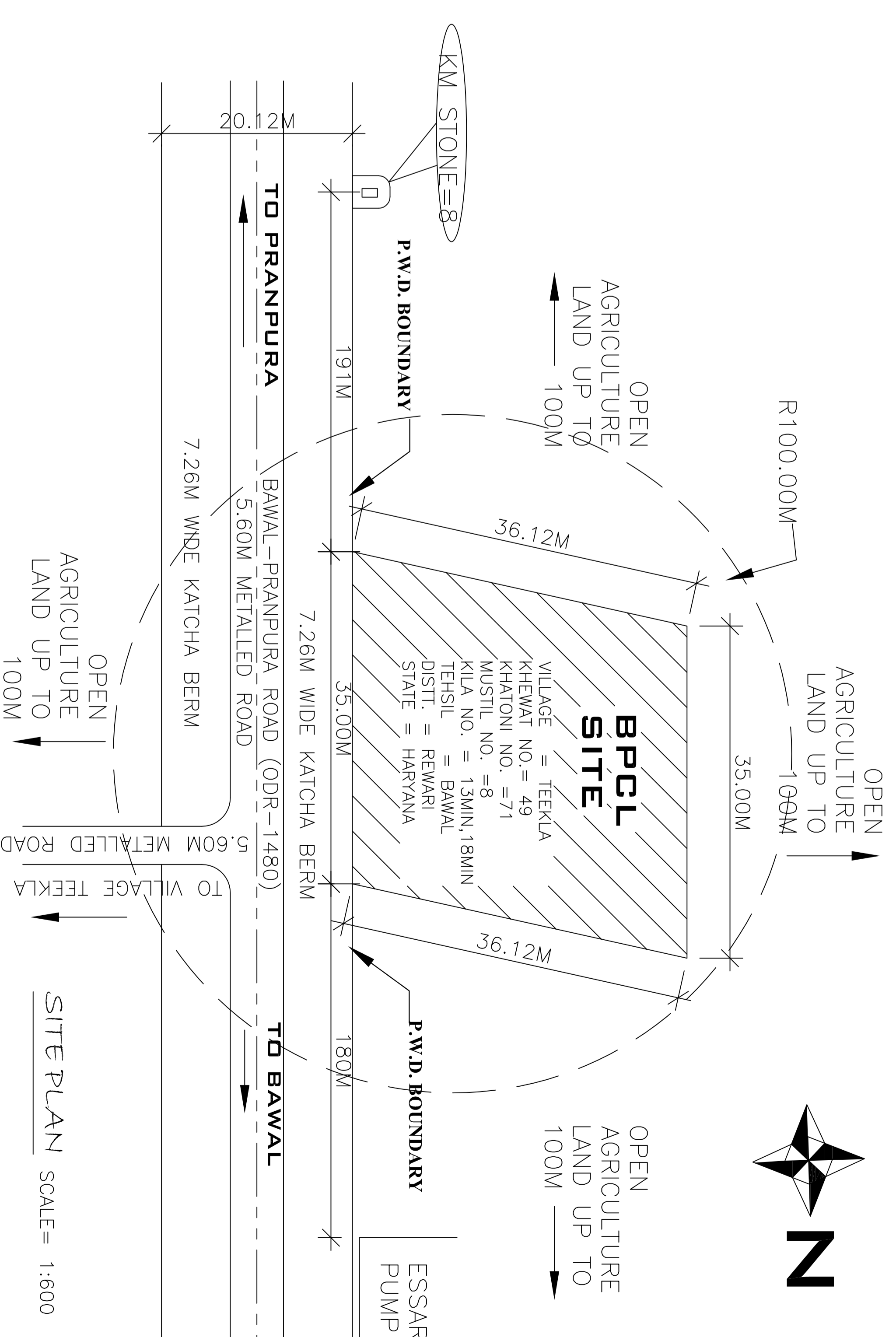
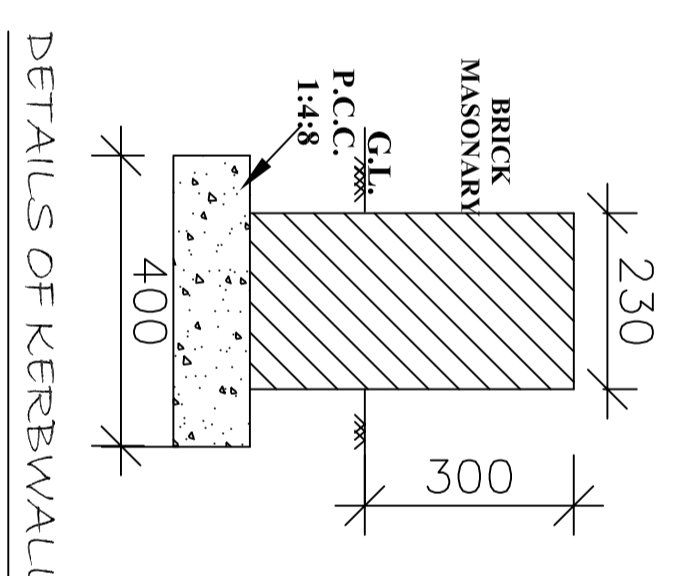
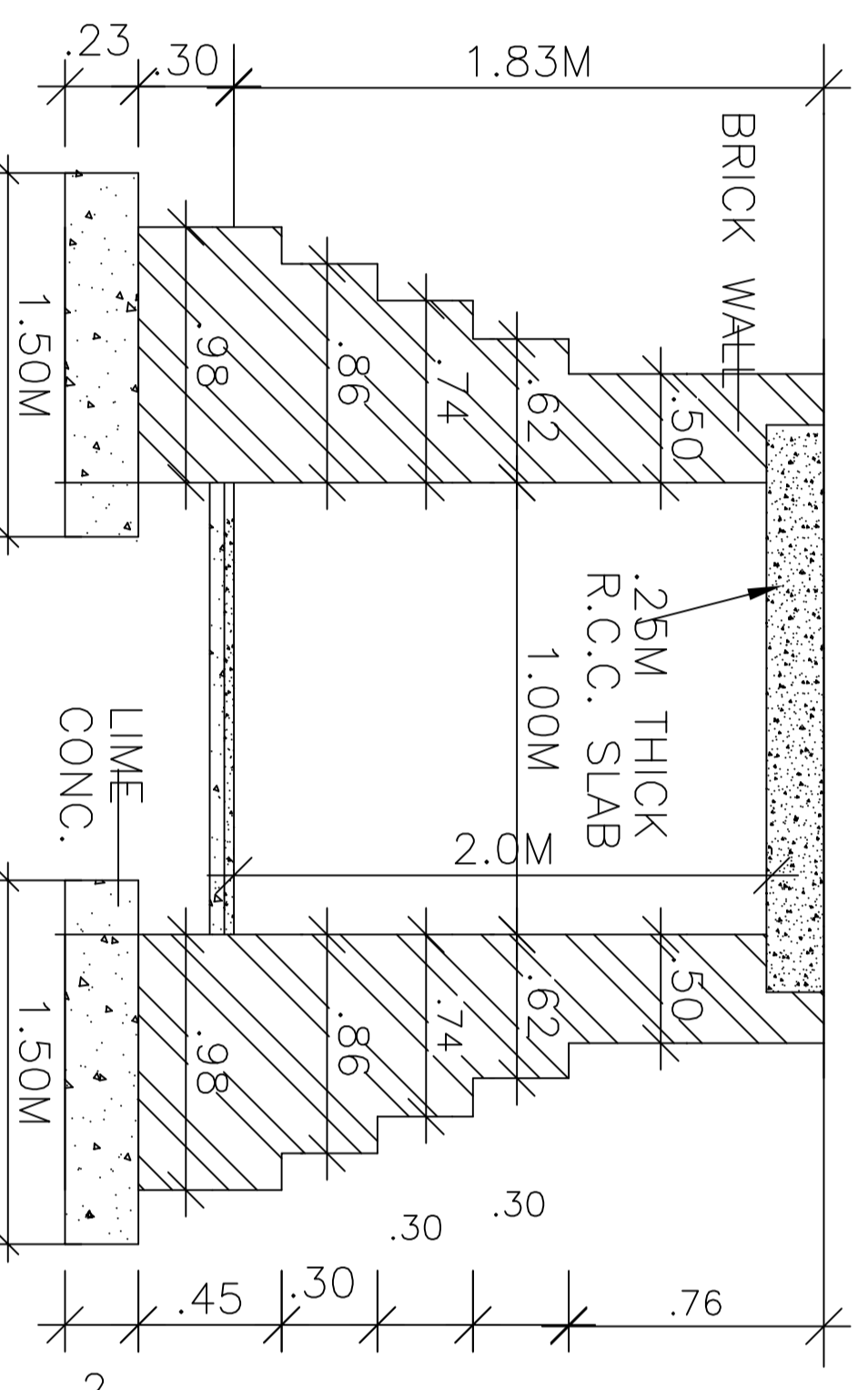

AREA DETAIL	
TOTAL PLOT AREA	1234.08 SQ.M.
TOTAL BUILDING AREA	17.79 SQ.M.
TOTAL CANOPY AREA	210.00 SQ.M.

NOTES & CERTIFICATES

- CERTIFIED THAT THERE IS NO OTHER STRUCTURE WILL BE ERRECTED NOR ANY OTHER SERVICE APPROVED EXCEPT THAT CONNECTED WITH THE PETROL PUMP WITHOUT THE PRIOR APPROVAL OF P.W.D.
- CERTIFIED THAT THERE IS NO ROAD CROSSING WITH IN 100M BETWEEN THE TANGENT POINT OF THE ROAD AND THE POINT OF VIEW FROM THE ROAD POINT OF VIEW FOR THE INSTALLATION OF THIS PUMP THE PROPOSAL WILL NOT EFFECT THE FUTURE IMPROVEMENT OF THE ROAD.
- CERTIFIED THAT NO OTHER PETROL PUMP EXISTS WITHIN THE DISTANCE OF 300M
- ON EITHER SIDE OF THE PLOT.
- CERTIFIED THAT THE BERM PORTION IS NOT INCLUDED IN THE AREA OF LAND TO BE LEASED FROM THE P.W.D. AND THE BERM PORTION WILL BE ON CORPORATION LAND.
- CERTIFIED THAT ALL THE CONDITIONS LAD DOWN BY THE GOVT. OF INDIA AND IRC FROM TIME TO TIME WITH THE LOCATION OF ROAD SIDE FUEL FILLING STATIONS HAVE BEEN COMPLETED WITH ENTIRE CONSTRUCTION WILL BE ON CORPORATION LAND.
- NO DRAIN,SEWER OR STRUCTURE WITHIN 1.5M FROM U/G TANKS.
- SECTION PIPE UNDER THE DRIVEWAY HOUSED IN PRESS STEELNESS.
- NO DRAIN,SEWER OR STRUCTURE WITHIN 1.5M FROM U/G TANKS.
- TANKS FED BY TANK LORRY.
- 40MM DIA. VENT PIPES,4.0M HIGH FROM G.L. AND 4M CLEAR AROUND. THE OPEN END OF VENT PIPES COVERED WITH TWO LEAF OF NON CORRODIBLE METAL WIRE GAUGE OF 11MESH PER CM.
- THESE SHOULD BE SUFFICIENT STANDING SPACE INSIDE THE STATION FOR VEHICLES TO WAIT FOR THEIR TURN 15. IN AND OUT SIGNS ARE PUT UP TO GUIDE VEHICLES DURING THE DAY AND ARE PROPERLY LIT UP TO GUIDE THEM AT NIGHT.
- NO SMOKING, SIGNS/FIRE EXTINGUISHER AND FIRE BUCKETS PROVIDED AT SITE.
- CERTIFIED THAT BUFFER SHOULD NOT HAVE ANY INSTALLATION, LAMP, OR TANKS ETC.
- CERTIFIED THAT THE METALLING OF THE BERM PORTION AT THE COST OF COMPANY TO BE 20. CERTIFIED THAT THERE WILL NOT BE ANY HINDRANCES FROM OVER HEAD LINES AND POLES.
- CERTIFIED THAT THE SURPLUS WATER WILL NOT BE DISPOSED OFF IN PWD LAND.
- CERTIFIED THAT ALL CLEARANCES/APPROVAL FROM MOP/IRC & OTHER RELEVANT GOVT.
- CERTIFIED THAT ALL CLEARANCES/APPROVAL FROM MOP/IRC & OTHER RELEVANT GOVT.
- CERTIFIED THAT ALL CLEARANCES/APPROVAL FROM MOP/IRC & OTHER RELEVANT GOVT.
- CERTIFIED THAT THIS IS NOT A RESUMPTION CASE.
- CERTIFIED THAT THE CANOPY MESASURING 11.08X16.31M CONFORM TO SOUND ENGINEERING SPECIFICATION
- CERTIFIED THAT THE CANOPY MESASURING 11.08X16.31M CONFORM TO SOUND ENGINEERING SPECIFICATION

SPECIFICATIONS FOR TANKS:-

- CCE, NAGPUR APPROVED IN PRINCIPLE THE AGREEMENT FOR AUTOMATION SYSTEM FOR P/O VIDE THEIR LETTER NO P-6(3)69/1 DATED 08/04/13
- ALL TANKS ARE FITTED WITH 0.75M P.S.T.P. (SUBMERGIBLE TURBINE PUMP) WITH FLAME PROOF ELECTRICAL CONNECTION WITH GATE VALVE AS PER CODE APPROVAL R.1(1) 136/009/M/59/V/ D.1.11.12/804

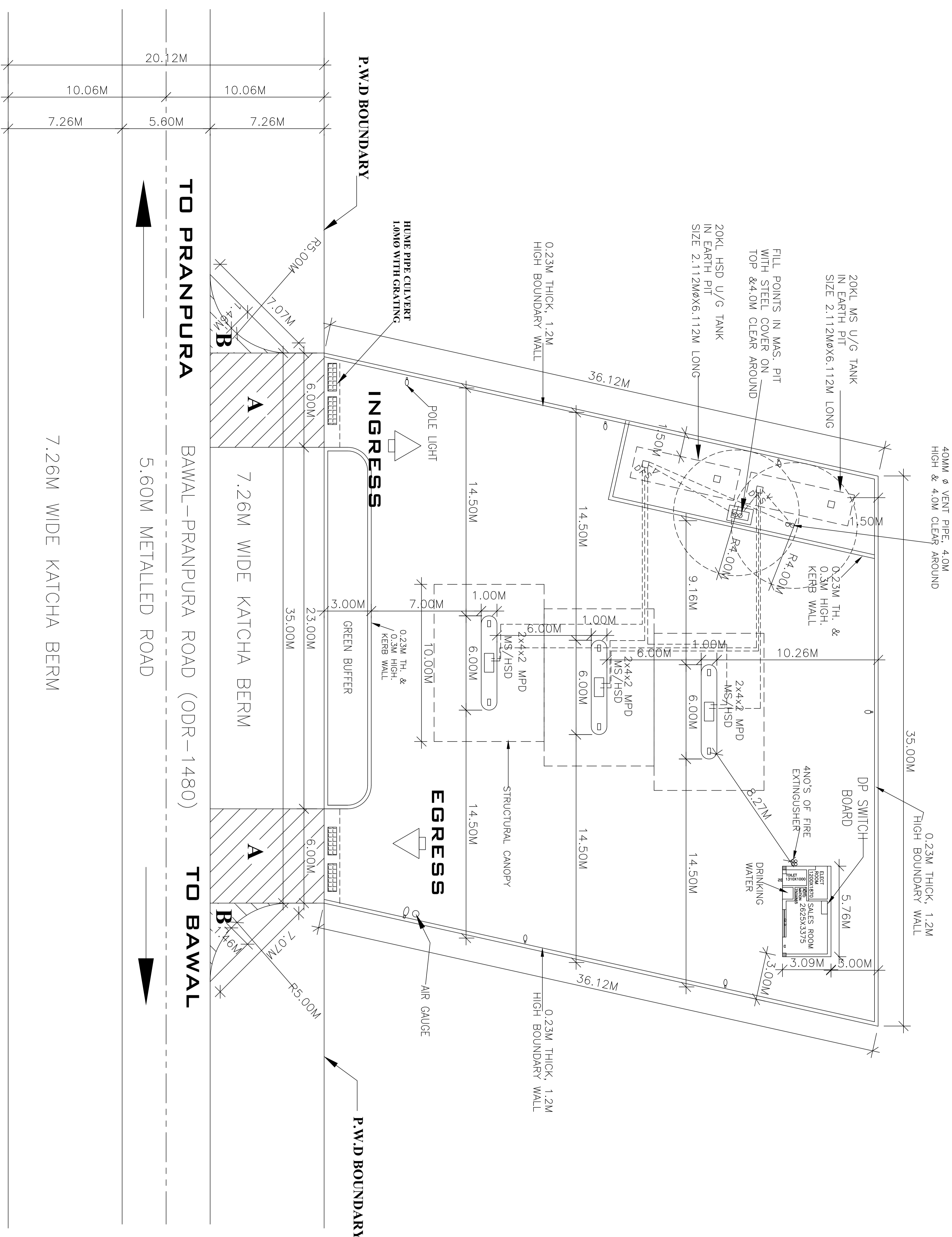
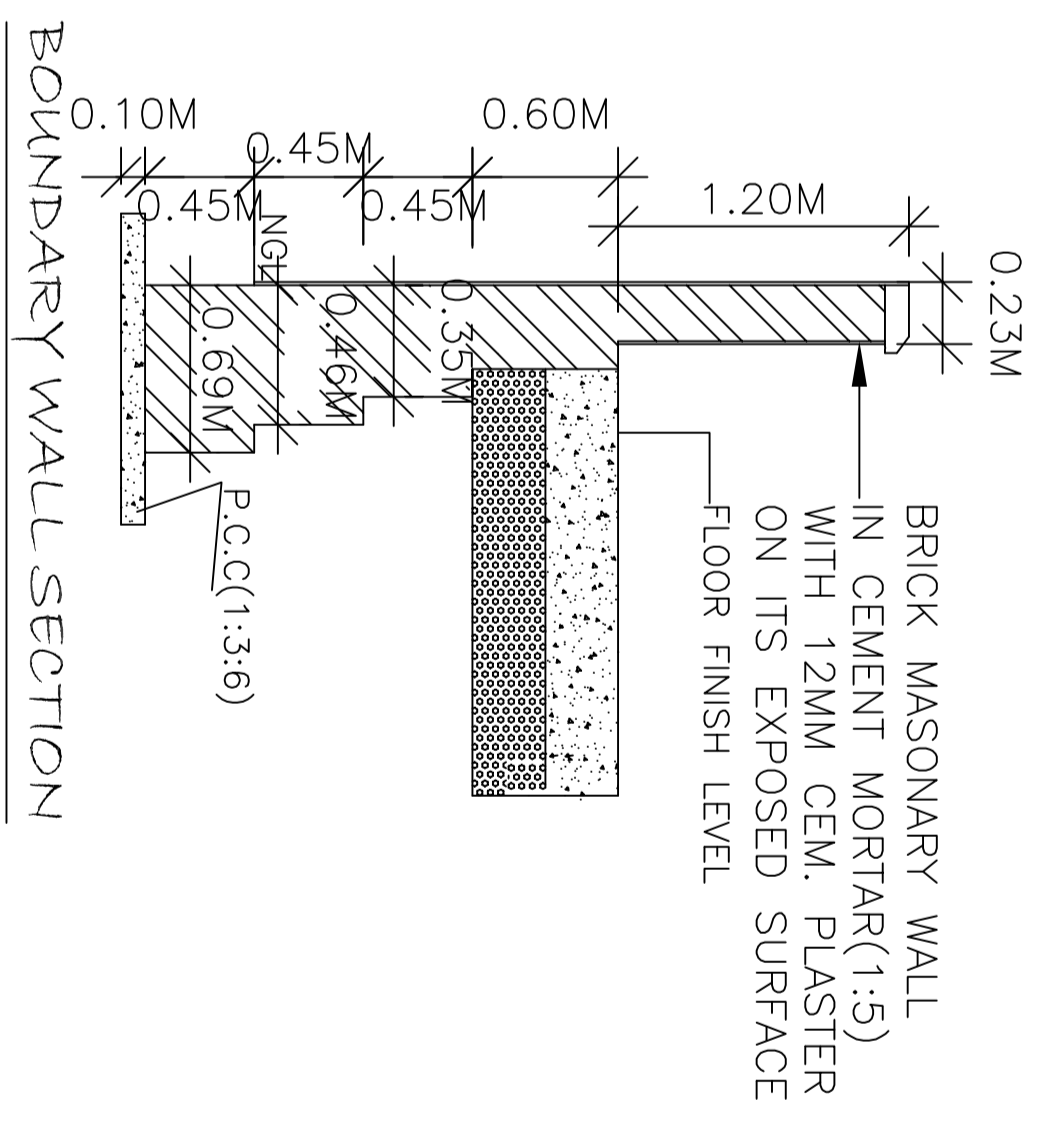

BHARAT PETROLEUM CORPORATION LIMITED

PROPOSED SITE & LAYOUT PLAN OF RETAIL OUTLET ON BAWAL-PRANPURA ROAD (ODR-1480), NEAR KM. STONE-B(RHS) AT VILLAGE-TEEKLA, TEHSIL BAWAL, DISTT. REWARI, (HARYANA)

VILLAGE =	TEEKLA
KHEWAT NO. =	49
KHATONI NO. =	71
MUSTIL NO. =	8
KILA NO. =	13MIN,18MIN
TEHSIL =	BAWAL
DISTT. =	REWARI
STATE =	HARYANA
NEAREST POLICE STATION =	BAWAL
NEAREST RAILWAY STATION =	BAWAL
PIN CODE =	123501
LIC. NO. =	NEW PROPOSAL
DRG. NO. =	RE-25
DATED:	24.04.2019
DRAWN BY: DEEP DESIGN DEVELOPMENT	
C-5/114 (2ND FLOOR), SECTOR-6, GATE NO. 11, INDUSTRIAL AREA, PHASE-1, BAWAL, HARYANA. Ppl. NO. 98103-75820, 98992-03410 deepdesigndevelopment@gmail.com	