Muturkham Part-I

SCALE 1:3960
1CM.= 39.6M.

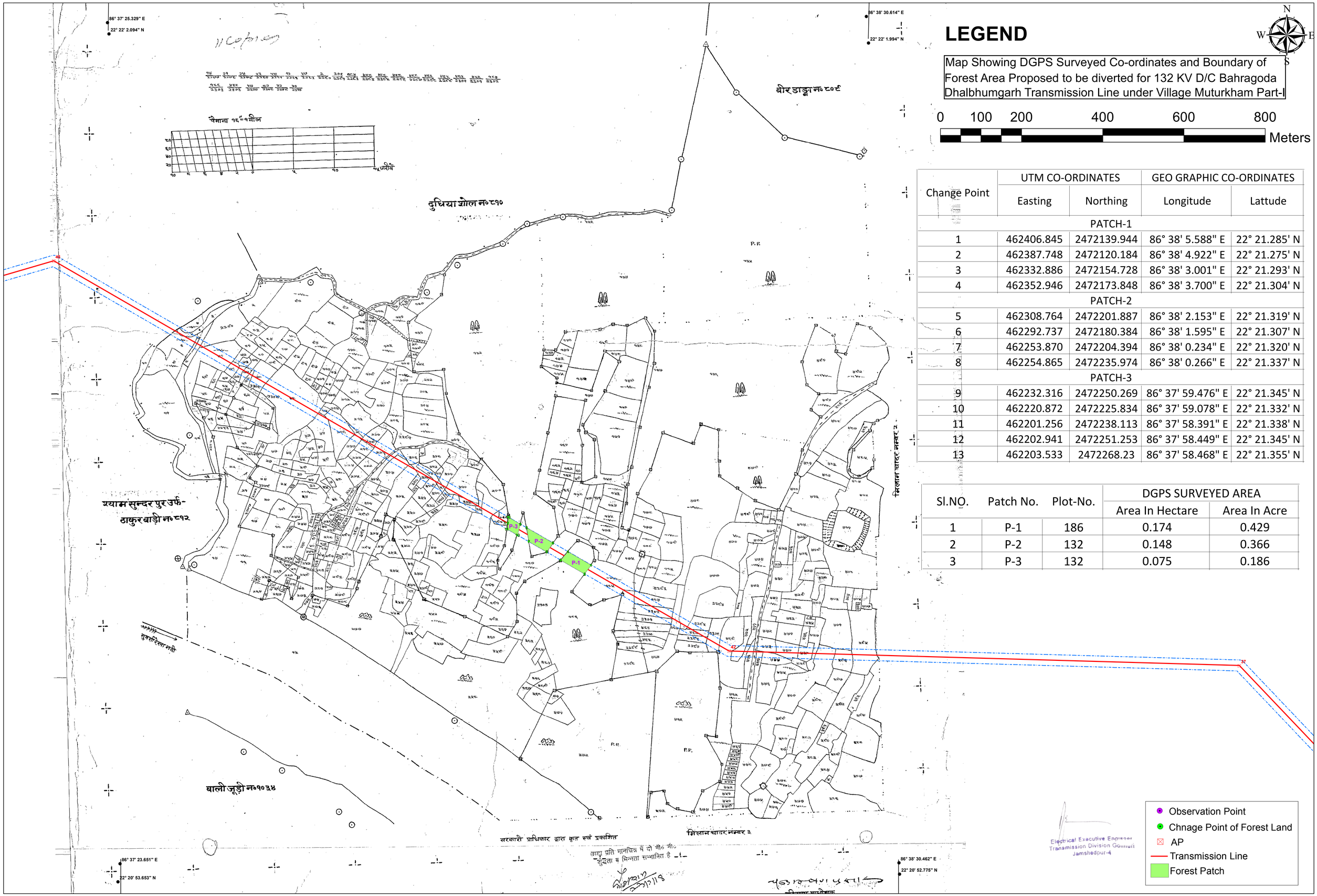

LEGEND

Map Showing DGPS Surveyed Co-ordinates and Boundary of Forest Area Proposed to be diverted for 132 KV D/C Bahragoda Dhalbhumgarh Transmission Line under Village Muturkham Part-I

0 100 200 400 600 800 Meters

Change Point	UTM CO-ORDINATES		GEO GRAPHIC CO-ORDINATES	
	Easting	Northing	Longitude	Lattude
PATCH-1				
1	462406.845	2472139.944	86° 38' 5.588" E	22° 21.285' N
2	462387.748	2472120.184	86° 38' 4.922" E	22° 21.275' N
3	462332.886	2472154.728	86° 38' 3.001" E	22° 21.293' N
4	462352.946	2472173.848	86° 38' 3.700" E	22° 21.304' N
PATCH-2				
5	462308.764	2472201.887	86° 38' 2.153" E	22° 21.319' N
6	462292.737	2472180.384	86° 38' 1.595" E	22° 21.307' N
7	462253.870	2472204.394	86° 38' 0.234" E	22° 21.320' N
8	462254.865	2472235.974	86° 38' 0.266" E	22° 21.337' N
PATCH-3				
9	462232.316	2472250.269	86° 37' 59.476" E	22° 21.345' N
10	462220.872	2472225.834	86° 37' 59.078" E	22° 21.332' N
11	462201.256	2472238.113	86° 37' 58.391" E	22° 21.338' N
12	462202.941	2472251.253	86° 37' 58.449" E	22° 21.345' N
13	462203.533	2472268.23	86° 37' 58.468" E	22° 21.355' N

Sl.NO.	Patch No.	Plot-No.	DGPS SURVEYED AREA	
			Area In Hectare	Area In Acre
1	P-1	186	0.174	0.429
2	P-2	132	0.148	0.366
3	P-3	132	0.075	0.186

Electrical Executive Engineer
Transmission Division Gomuri
Jamshedpur-4

- Observation Point
- Chnage Point of Forest Land
- AP
- Transmission Line
- Forest Patch