

# STOCK MAP

TOPOSHEET NO. 64-J 4/5

SCALE - 1:15,000

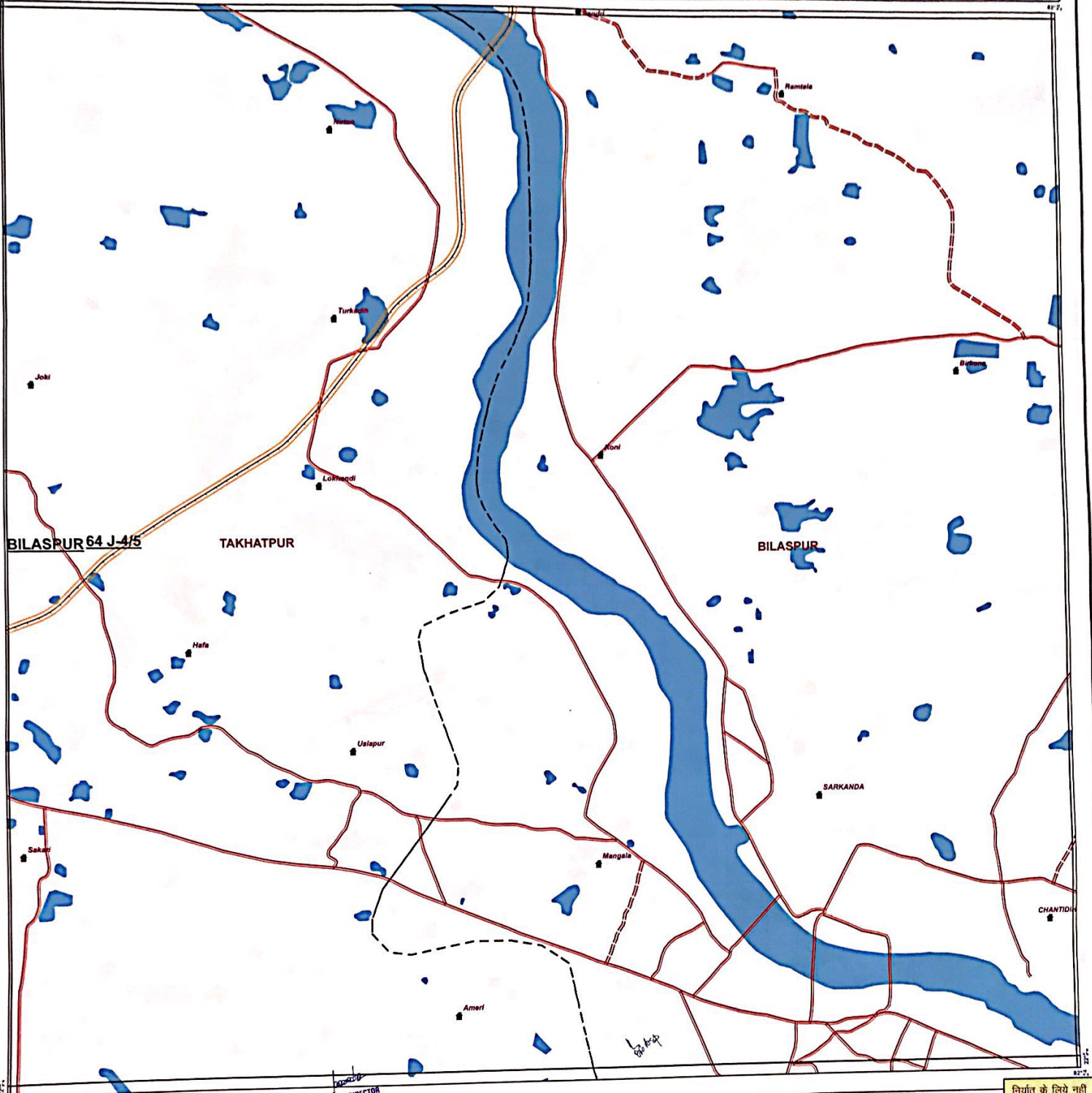

**ROAD LINE NH-111 (New NH-130) :**  

**MAP PREPARED FOR NHAI, PIU, BILASPUR**

**LEGEND**

Forest Class				
Under Stocked	Blank	Encroachment	Forest Village	Preservation Plot
US	Blanks	Encr		PP

Forest Age Class		
Mostly Matured	Mostly Middle	Mostly Young
BCI WCFSCoupe	WCFSCoupe	WCFSCoupe
WCFSCoupe	WCFSCoupe	WCFSCoupe
WCFSCoupe	WCFSCoupe	WCFSCoupe

SITE QUALITY					
I	II	III	IVa	IVb	Va
BAI FOREST					
MIXED FOREST					

**TOPOSHEET INDEX**

64 J-4/1	64 J-4/4	64 J-4/7
64 J-4/2	64 J-4/5	64 J-4/8
64 J-4/3	64 J-4/6	64 J-4/9

**Govt. Forest Boundary**  
**Compartment**  
**Division Boundary**  
**Range Boundary**  
**Forest Road**  
**PWD. Road**

**MAP SUBJECT:**  
 STOCK MAP FOR FOREST LAND OF 24,585 ha. PROPOSED FOR DIVERSION IN ORDER TO CONSTRUCT BILASPUR - KATGHORA NATIONAL HIGHWAY NH-111(New NH-130) IN BILASPUR DIVISION, IN FAVOR OF NATIONAL HIGHWAY AUTHORITY OF INDIA, PIU BILASPUR

**SHAPEFILE PROVIDED BY USER AGENCY**

**SCALE 1:50,000**

**Prepared by:**

**Stock Mapping by:**

**COORDINATE SYSTEM OF SHAPEFILE:**  
 Projected Coordinate System: WGS\_1984\_UTM\_Zone\_44N  
 Datum: D\_WGS\_1984  
 Unit: Degree

**FOR AREA CALCULATION:**  
 WGS 1984 UTM Zone 44N

**Data Source (s):**  
 1. Forest Boundaries are based on Stock Map (Scale 1:15000)  
 2. Natural Features are based on Digital SOI Data (Scale 1:80000)

**Digitally Compiled and Printed at:** REGIONAL GEOMATIC CENTER, BILASPUR



# STOCK MAP

TOPOSHEET NO. 64-J 7/3

SCALE - 1:15,000

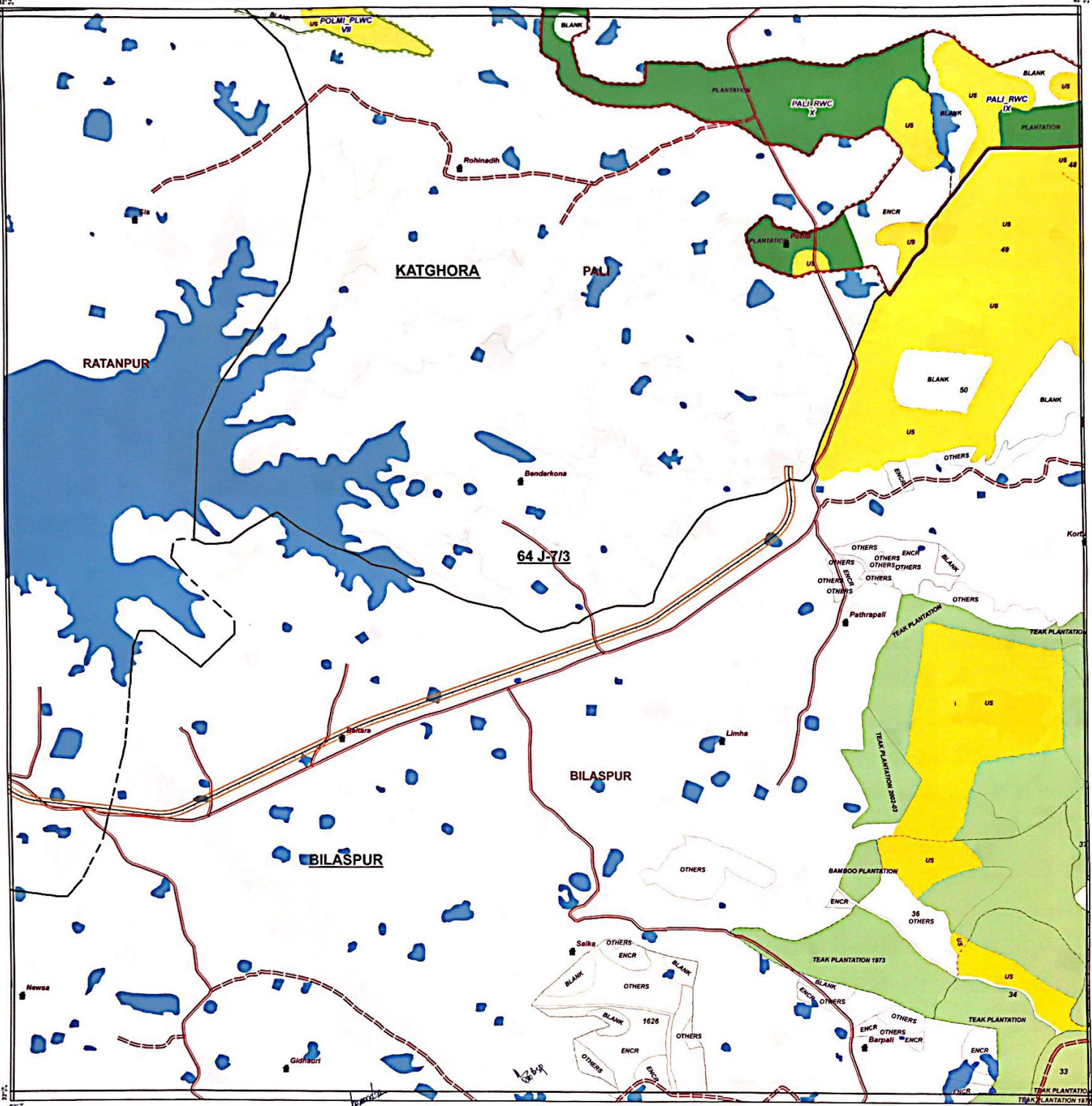

ROAD LINE NH-111 (New NH-130) :

MAP PREPARED FOR NHAI, PIU, BILASPUR

TOPOSHEET INDEX

64 J-3/8	64 J-7/2	64 J-7/5
64 J-3/9	64 J-7/3	64 J-7/6
64 J-4/7	64 J-8/1	64 J-8/4

## LEGEND

### Forest Class

Under Stocked	Blank	Encroachment	Forest Village	Preservation Plot
US	Blanks	Encr		PP

Forest Age Class
Mostly Matured
Mostly Middle
Mostly Young

SITE QUALITY	I	II	III	IVa	IVb	Va	Vb
SAL FOREST							
MIXED FOREST							
TEAK FOREST							

Govt. Forest Boundary  
Compartment  
Division Boundary  
Range Boundary  
Forest Road  
PWD. Road

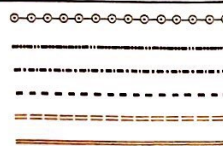

REGNO

MAP SUBJECT:  
STOCK MAP FOR FOREST LAND OF 24,585 ha. PROPOSED FOR DIVERSION IN ORDER TO CONSTRUCT BILASPUR - KATGHORA NATIONAL HIGHWAY NH-111 (New NH-130) IN BILASPUR DIVISION, IN FAVOR OF NATIONAL HIGHWAY AUTHORITY OF INDIA, PIU BILASPUR

## SHAPEFILE PROVIDED BY USER AGENCY

SCALE 1:50,000	Co-Ordinate/Projection System used :
Prepared by RGC, Bilaspur (C.C.)	COORDINATE SYSTEM OF SHAPEFILE: Projected Coordinate System: WGS_1984_UTM_Zone_44N Datum: D_WGS_1984 Unit: Degree FOR AREA CALCULATION: WGS 1984 UTM Zone 44N
Stock Mapping by	
Data Source (e): 1. Forest Boundaries are based on Stock Map (Scale 1:15000) 2. Natural Features are based on Digital SOI Data (Scale 1:50000)	
Digitally Compiled and Printed at: REGIONAL GEOMATIC CENTER, BILASPUR	



# STOCK MAP



TOPOSHEET NO. 64-J 4/4

SCALE - 1:15,000

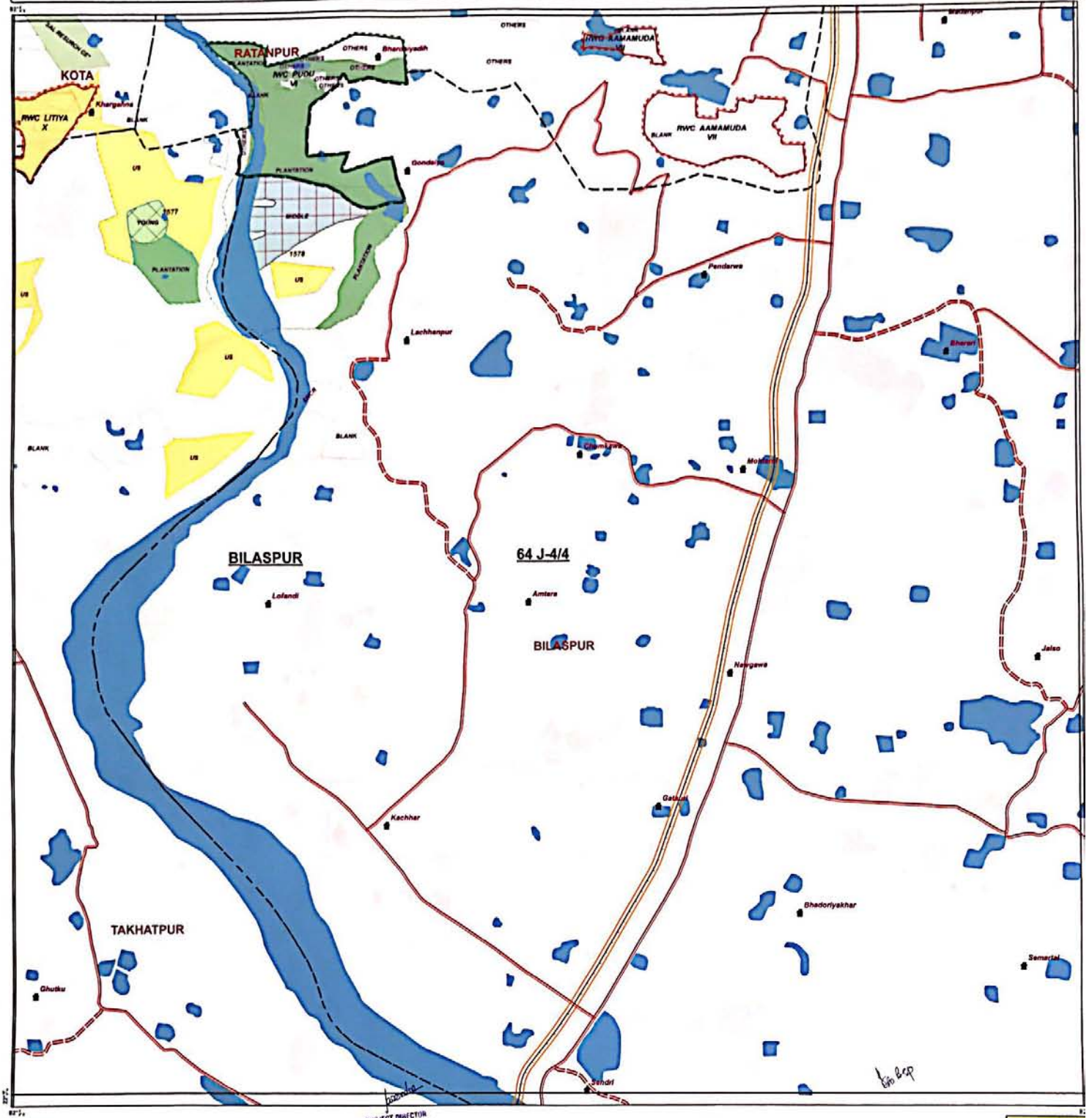

ROAD LINE NH-111 (New NH-130) :

MAP PREPARED FOR NHAI, PIU, BILASPUR

TOPOSHEET INDEX

64 J-3/3	64 J-3/6	64 J-3/9
64 J-4/1	64 J-4/4	64 J-4/7
64 J-4/2	64 J-4/5	64 J-4/8

## LEGEND

### Forest Class

Under Stocked	Blank	Encroachment	Forest Village	Preservation Plot
US	Blanks	Encr		PP

SITE QUALITY	I	II	III	IVa	IVb	Va	Vb
BAL FOREST							
MIXED FOREST							
TEAK FOREST							

Govt. Forest Boundary  
Compartment  
Division Boundary  
Range Boundary  
Forest Road  
PWD. Road

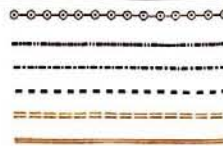

## SHAPEFILE PROVIDED BY USER AGENCY

SCALE 1:50,000	CoOrdinate/Projection System used :
Prepared by RGC, Bilaspur (C.O.)	COORDINATE SYSTEM OF SHAPEFILE: Projected Coordinate System: WGS_1984_UTM_Zone_44N Datum: D_WGS_1984 Unit: Degree
Stock Mapping by	FOR AREA CALCULATION: WGS 1984 UTM Zone 44N
Data Source (s) :	
1. Forest Boundaries are based on Stock Map (Scale 1: 15000)	
2. Natural Features are based on Digital SOI Data (Scale 1: 50000)	
Digitally Compiled and Printed at :	REGIONAL GEOMATIC CENTER, BILASPUR

Disclaimer - The Map provided is subject to inherent discrepancy amongst layers associated with incompatibility between different platforms of reference (I. C. G. S. W. G. S. 84 etc) and probable human error angle in digitization. The user agency is advised to use the features of map subject to prior authentication & supervision by the authorized person of the concerned forest division. The GEOMATIC CENTER BILASPUR shall not be responsible for any complications (legal or otherwise), arising out of this map.



# STOCK MAP

TOPOSHEET NO. 64-J 4/3

SCALE - 1:15,000

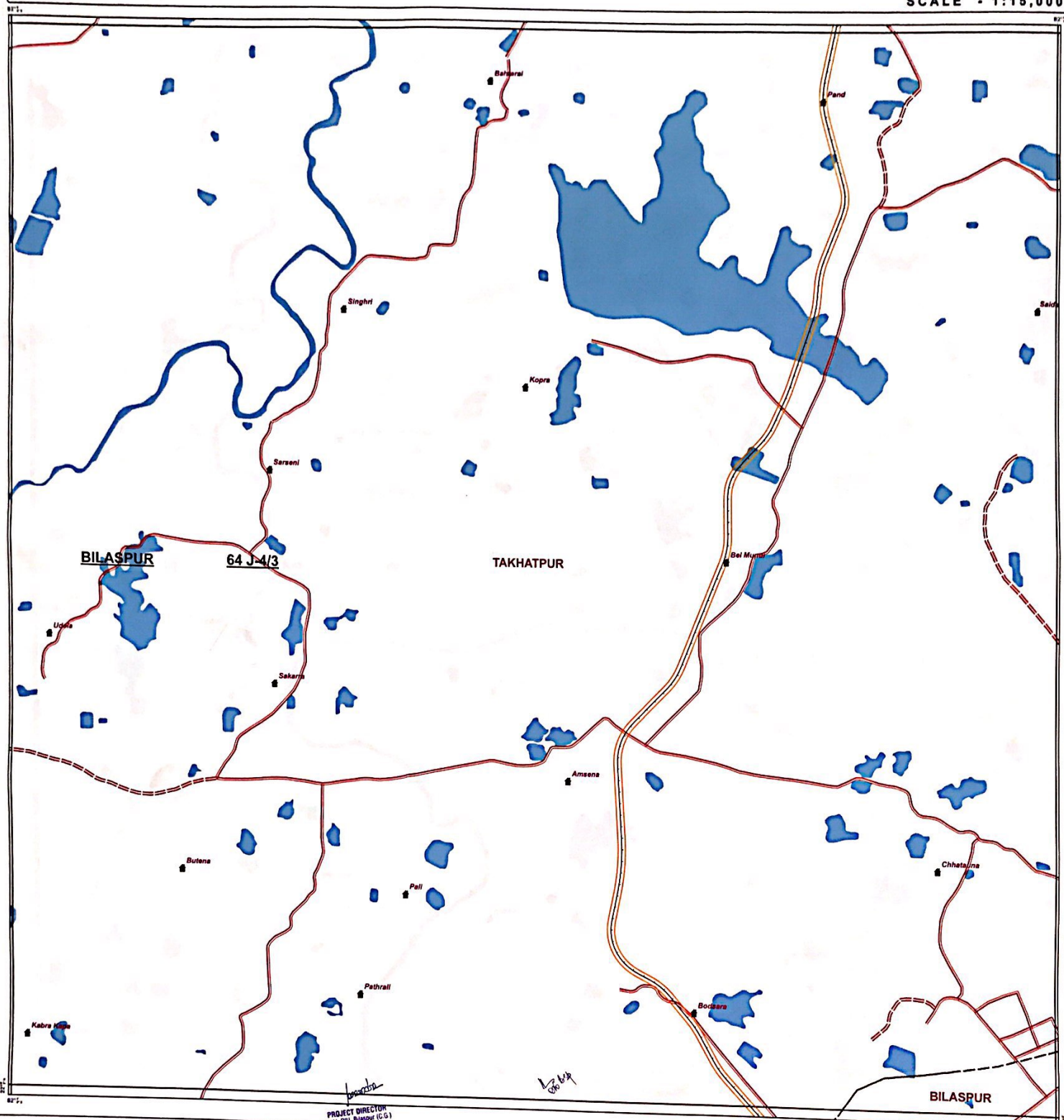

PROJECT DIRECTOR  
NHAI, P. J. Bilaspur (C.G.)

ROAD LINE NH-111 (New NH-130) :

MAP PREPARED FOR NHAI, PIU, BILASPUR

## LEGEND

Forest Class				
Under Stocked	Blank	Encroachment	Forest Village	Preservation Plot
US	Blanks	Encr		PP

SITE QUALITY	I	II	III	IVa	IVb	Va	Vb
BAL FOREST							
MIXED FOREST							
TEAK FOREST							

Forest Age Class		
Mostly Mature	Mostly Middle	Mostly Young
Working Circle		
SC/WF/SC/Code		
WFC/SC/Code		
PWC/SC/Code		
WFC/SC/Code		

Govt. Forest Boundary  
Compartment  
Division Boundary  
Range Boundary  
Forest Road  
P.W.D. Road

## TOPOSHEET INDEX

64 F-16/8	64 J-4/2	64 J-4/5
64 F-16/9	64 J-4/3	64 J-4/6
64 G-13/7	64 K-1/1	64 K-1/4

## REMARKS

MAP SUBJECT:  
STOCK MAP FOR FOREST LAND OF 24,585 ha. PROPOSED FOR DIVERSION IN ORDER TO CONSTRUCT BILASPUR - KATHGORA NATIONAL HIGHWAY NH-111 (New NH-130) IN BILASPUR DIVISION, IN FAVOR OF NATIONAL HIGHWAY AUTHORITY OF INDIA, PIU BILASPUR

SHAPEFILE PROVIDED BY USER AGENCY

SCALE 1:50,000

Prepared by

Stock Mapping by

Date Source (s):

1. Forest Boundaries are based on Stock Map (Scale 1:15000)

2. Natural Features are based on Digital SOI Data (Scale 1:50000)

Digitally Compiled and Printed at: REGIONAL

CoOrdinates/Projection System used :

Projected Coordinate System: WGS\_1984\_UTM\_Zone\_44N

Projection: Transverse\_Mercator

Datum: D\_WGS\_1984

Unit: Degree

FOR AREA CALCULATION:

WGS 1984 UTM Zone 44N

नियत के लिये नहीं  
NOT FOR EXPORT



# STOCK MAP



SCALE - 1:15,000

TOPOSHEET NO. 64-J 4/2

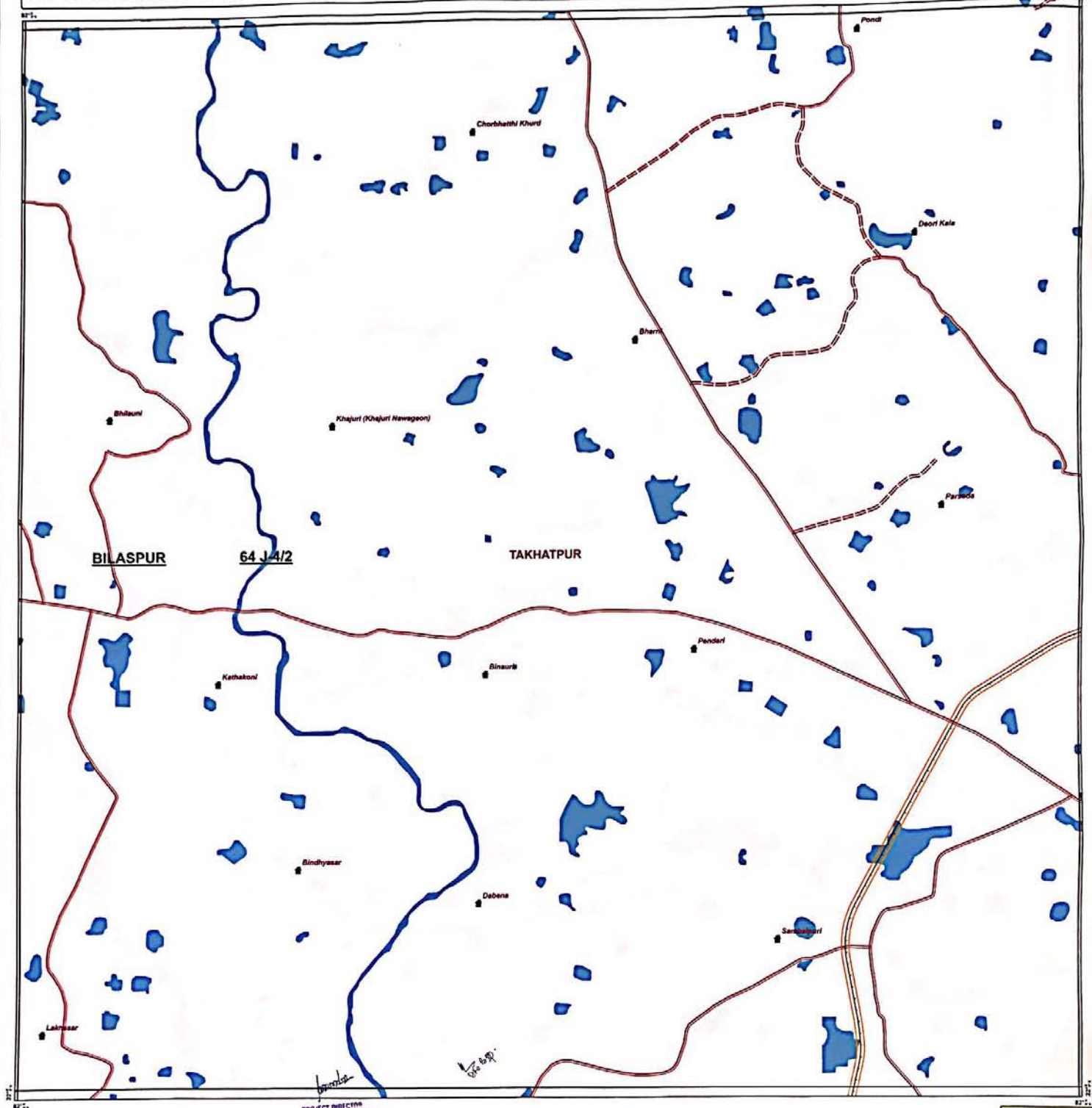

ROAD LINE NH-111 (New NH-130) :

MAP PREPARED FOR NHAI, PIU, BILASPUR

TOPOSHEET INDEX

64 F-16/7	64 J-4/1	64 J-4/4
64 F-16/8	64 J-4/2	64 J-4/5
64 F-16/9	64 J-4/3	64 J-4/6

## LEGEND

Forest Class

Under Stocked Blank Encroachment Forest Village Preservation Plot

US Blanks Encr PP

SITE QUALITY I II III IVa IVb Va Vb

BAL FOREST

MIXED FOREST

TEAR FOREST

Forest Age Class

Stem Mature Stem Middle Stem Young

Working Circle

Govt. Forest Boundary

Compartment

Division Boundary

Range Boundary

Forest Road

PWD. Road

REG. NO.

MAP SUBJECT:  
STOCK MAP FOR FOREST LAND OF 24,585 ha. PROPOSED FOR DIVERSION IN  
ORDER TO CONSTRUCT BILASPUR - KATGHORA NATIONAL HIGHWAY  
NH-111 (New NH-130) IN BILASPUR DIVISION,  
IN FAVOR OF NATIONAL HIGHWAY AUTHORITY OF INDIA, PIU BILASPUR

SHAPEFILE PROVIDED BY USER AGENCY

SCALE 1:50,000

Prepared by

Stock Mapping by

Data Source (s):

1. Forest Boundaries are based on Stock Map (Scale 1:15000)

2. Natural Features are based on Digital SOI Data (Scale 1:50000)

Digitally Compiled and Printed at: REGIONAL GEOMATIC CENTER, BILASPUR

CoOrdinate/Projection System used:

COORDINATE SYSTEM OF SHAPEFILE:

Projected Coordinate System: WGS\_1984\_UTM\_Zone\_44N

Projection: Transverse\_Mercator

Datum: D\_WGS\_1984

Unit: Degree

FOR AREA CALCULATION: WGS 1984 UTM Zone 44N

निर्यात के लिये नहीं  
NOT FOR EXPORT

Disclaimer: The Map provided is subject to inherent discrepancy amongst layers associated with incompatibility between different platforms of reference (L.C.C. W.G.S. 84 etc.) and probable human error angle in digitization. The user agency is advised to use the feature of map subject to prior authentication & supervision by the authorized person of the concerned forest division. The GEOMATIC CENTER BILASPUR shall not be responsible for any complications (legal or otherwise), arising out of this map.







# STOCK MAP

TOPOSHEET NO. 64-J 3/9

SCALE - 1:15,000

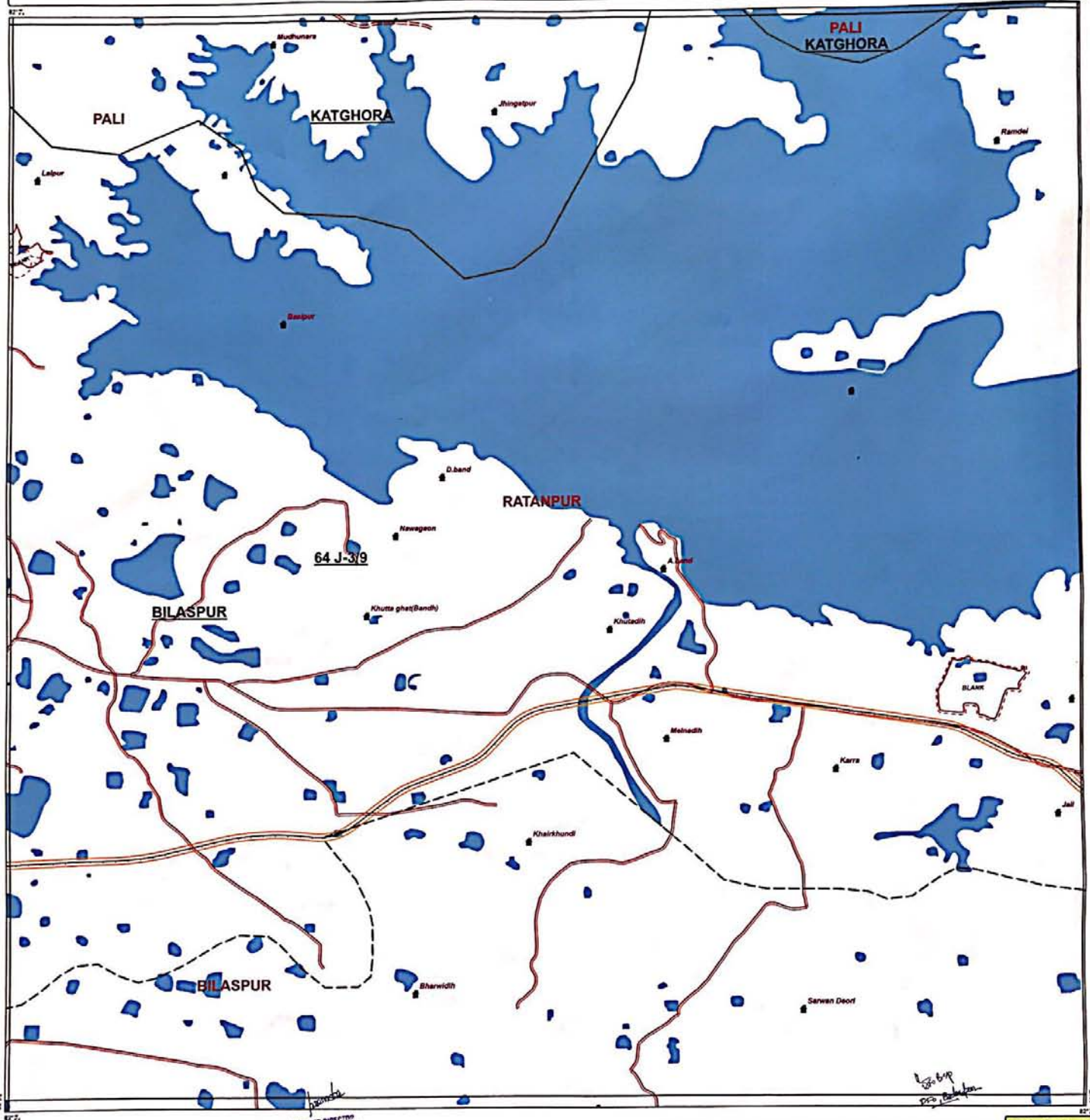

**ROAD LINE NH-111 (New NH-130) :**

**MAP PREPARED FOR NHAI, PIU, BILASPUR**

**TOPOSHEET INDEX**

64 J-3/5	64 J-3/8	64 J-7/2
64 J-3/6	64 J-3/9	64 J-7/3
64 J-4/4	64 J-4/7	64 J-5/1

**LEGEND**

Forest Class				
Under Stocked	Blank	Encroachment	Forest Village	Preservation Plot
US	Blanks	Encr		PP

Forest Age Class		
Steady Mature	Steady Middle	Steady Young
BM/MS/CS/CP	BM/MS/CS/CP	BM/MS/CS/CP

Working Circle	
Govt. Forest Boundary	-----
Compartment	-----
Division Boundary	-----
Range Boundary	-----
Forest Road	-----
PWD. Road	-----

WTE QUALITY	I	II	III	IVa	IVb	Va	Vb
BAL. FOREST	[Pattern]	[Pattern]	[Pattern]	[Pattern]	[Pattern]	[Pattern]	[Pattern]
MIXED FOREST	[Pattern]	[Pattern]	[Pattern]	[Pattern]	[Pattern]	[Pattern]	[Pattern]
TEAK FOREST	[Pattern]	[Pattern]	[Pattern]	[Pattern]	[Pattern]	[Pattern]	[Pattern]

**SHAPEFILE PROVIDED BY USER AGENCY**

SCALE 1:50,000

Prepared by:

Stock Mapping by:

**COORDINATE SYSTEM OF SHAPEFILE:**

Projection: Transverse\_Mercator  
Datum: D\_WGS\_1984  
Unit: Degree

**FOR AREA CALCULATION:**  
WGS 1984 UTM Zone 48N

**Data Source (s):**

1. Forest Boundaries are based on Stock Map (Scale 1: 15000)
2. Natural Features are based on Digital SCA Data (Scale 1: 50000)

**Digitally Compiled and Printed at : REGIONAL GEOMATIC CENTER, BILASPUR**

Disclaimer: The Map provided is subject to inherent discrepancy amongst layers associated with incompatibility between different platforms of reference I.L.C.C. W.D.B. 84 etc. and probable human error angle in digitization. The user agency is advised to use the feature of map subject to prior authentication & supervision by the authorized person of the concerned forest division. The GEOMATIC CENTER BILASPUR shall not be responsible for any complications (legal or otherwise) arising out of this Map.



# STOCK MAP

TOPOSHEET NO. 64-K 1/1

SCALE - 1:15,000

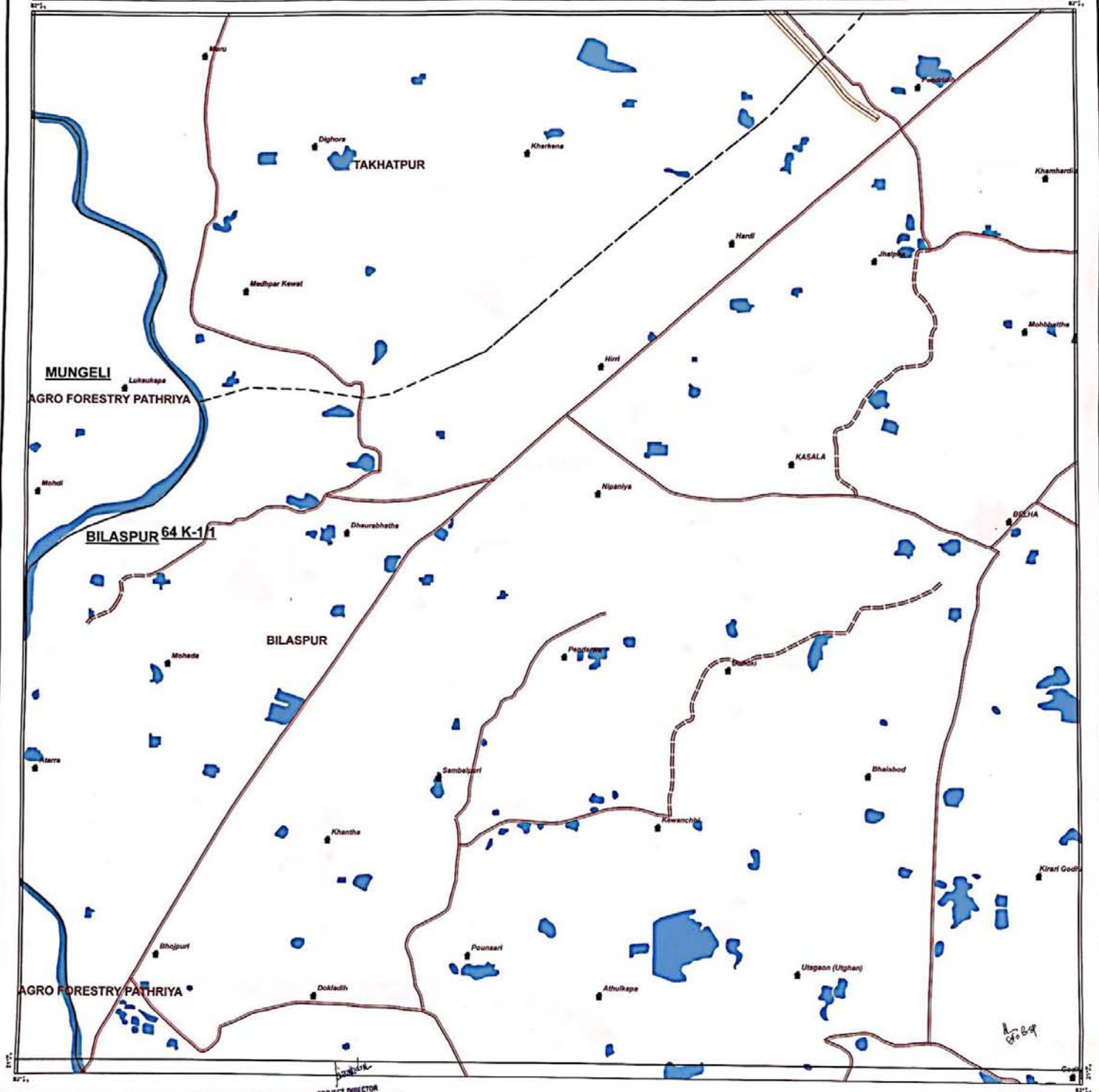

ROAD LINE NH-111 (New NH-130) :

MAP PREPARED FOR NHAI, PIU, BILASPUR

TOPOSHEET INDEX

64 F-16/9	64 J-4/3	64 J-4/6
64 G-13/7	64 K-1/1	64 K-1/4
64 G-13/8	64 K-1/2	64 K-1/5

## LEGEND

Forest Class				
Under Stocked	Blank	Encroachment	Forest Village	Preservation Plot
US	Blanks	Encr		PP

BITE QUALITY	I	II	III	IVa	IVb	Va	Vb
BAL FOREST							
WOOD FOREST							
TEAK FOREST							

Forest Age Class		
Mostly Mature	Mostly Middle	Mostly Young

Working Circle		
W.C. 1	W.C. 2	W.C. 3

Govt. Forest Boundary	
Compartment Boundary	
Division Boundary	
Range Boundary	
Forest Road	
P.W.D. Road	

निर्यात के लिये नहीं  
NOT FOR EXPORT

**MAP SUBJECT:**  
STOCK MAP FOR FOREST LAND OF 24,585 ha. PROPOSED FOR DIVERSION IN ORDER TO CONSTRUCT BILASPUR - KATGHORA NATIONAL HIGHWAY NH-111(New NH-130) IN BILASPUR DIVISION, IN FAVOR OF NATIONAL HIGHWAY AUTHORITY OF INDIA, PIU BILASPUR

**SHAPEFILE PROVIDED BY USER AGENCY**

**SCALE 1:50,000**

**Co-ordinates/Projection System used :**

**Prepared by** : P.O.C., Bilaspur (C.G.)

**Stock Mapping by** : P.O.C., Bilaspur (C.G.)

**COORDINATE SYSTEM OF SHAPEFILE:**  
Projected Coordinate System: WGS\_1984\_UTM\_Zone\_44N  
Datum: D\_WGS\_1984  
Unit: Degree

**FOR AREA CALCULATION:**  
WGS\_1984\_UTM\_Zone\_44N

**Data Source (s) :**  
1. Forest Boundaries are based on Stock Map (Scale 1:15000)  
2. Natural Features are based on Digital SOI Data (Scale 1:50000)

**Digitally Compiled and Printed at :** REGIONAL GEOMATIC CENTER, BILASPUR

Disclaimer - The Map provided is subject to inherent discrepancy amongst layers associated with incompatibility between different platforms of reference (I.C.C. W.G.S. 84 etc.) and probable human error in digitization. The user agency is advised to use the feature of map subject to prior authentication & supervision by the authorized person of the concerned forest division. The GEOMATIC CENTER BILASPUR shall not be responsible for any complications (legal or otherwise) arising out of this map.