

FOREST COVER MAP

TOPOSHEET NO. 64-F 16

SCALE : 50,000



Legend

- NH_111_ROAD_LINE
- 10km Buffer
- Division_Boundary
- Range_Boundary
- Compartment_Boundary
- Vegetation**
 - Moderately Dense Forest
 - Non-Forest
 - Open Forest
 - Scrub
 - Very Dense Forest
 - Water

MAP PREPARED FOR NHAL PIU, BILASPUR

TOPOSHEET INDEX

64F11	64F15	64J3
64F12	64F16	64J4
64G9	64G13	64K1



IMPORTANT:-

- * PROVISIONAL MAP
- * 10km Boundary marked with Road Line taken as Center
- * NO SURVEY SHOULD BE PERFORMED ON THE BASIS OF THIS MAP
- * Forest Cover based on Digital Interpretation of Data Period 2014-15
- IRS P6-LISS-III 23.5 m, IRS-Resourcesat 2 FSI Report 2015.

निर्यात के लिये नहीं
NOT FOR EXPORT

REG NO.

MAP SUBJECT:
FOREST COVER MAP FOR FOREST LAND OF 24,585 ha. PROPOSED FOR DIVERSION IN ORDER TO CONSTRUCT BILASPUR - KATGHORA NATIONAL HIGHWAY NH-111(New NH-130) IN BILASPUR DIVISION, IN FAVOR OF NATIONAL HIGHWAY AUTHORITY OF INDIA, PIU BILASPUR

SHAPEFILE PROVIDED BY USER AGENCY

SCALE 1:50,000

CoOrdinates/Projection System used :

Prepared by

COORDINATE SYSTEM OF SHAPEFILE:

RG, Bilaspur (C.O.)

Projected Coordinate System: WGS_1984_UTM_Zone_44N

Stock Mapping by

Projection: Transverse_Mercator

Datum: D_WGS_1984

Unit: Degree

FOR AREA CALCULATION: WGS 1984 UTM Zone 44N

Data Source (s):

1. Forest Boundaries are based on Stock Map (Scale 1: 15000)
2. Natural Features are based on Digital SOI Data (Scale 1: 50000)

Digitally Compiled and Printed at : REGIONAL GEOMATIC CENTER, BILASPUR

Disclaimer :- The Map provided is subject to inherent discrepancy amongst layers associated with incompatibility between different platforms of reference (L.C.C., W.G.S. 84 etc.) and probable human error angle in digitization. The user agency is advised to use the feature of map subject to prior authentication & supervision by the authorized person of the concerned forest division. The GEOMATIC CENTER BILASPUR shall not be responsible for any complications (legal or otherwise), arising out of this map.

FOREST COVER MAP

TOPOSHEET NO. 64-G 13

SCALE : 50,000

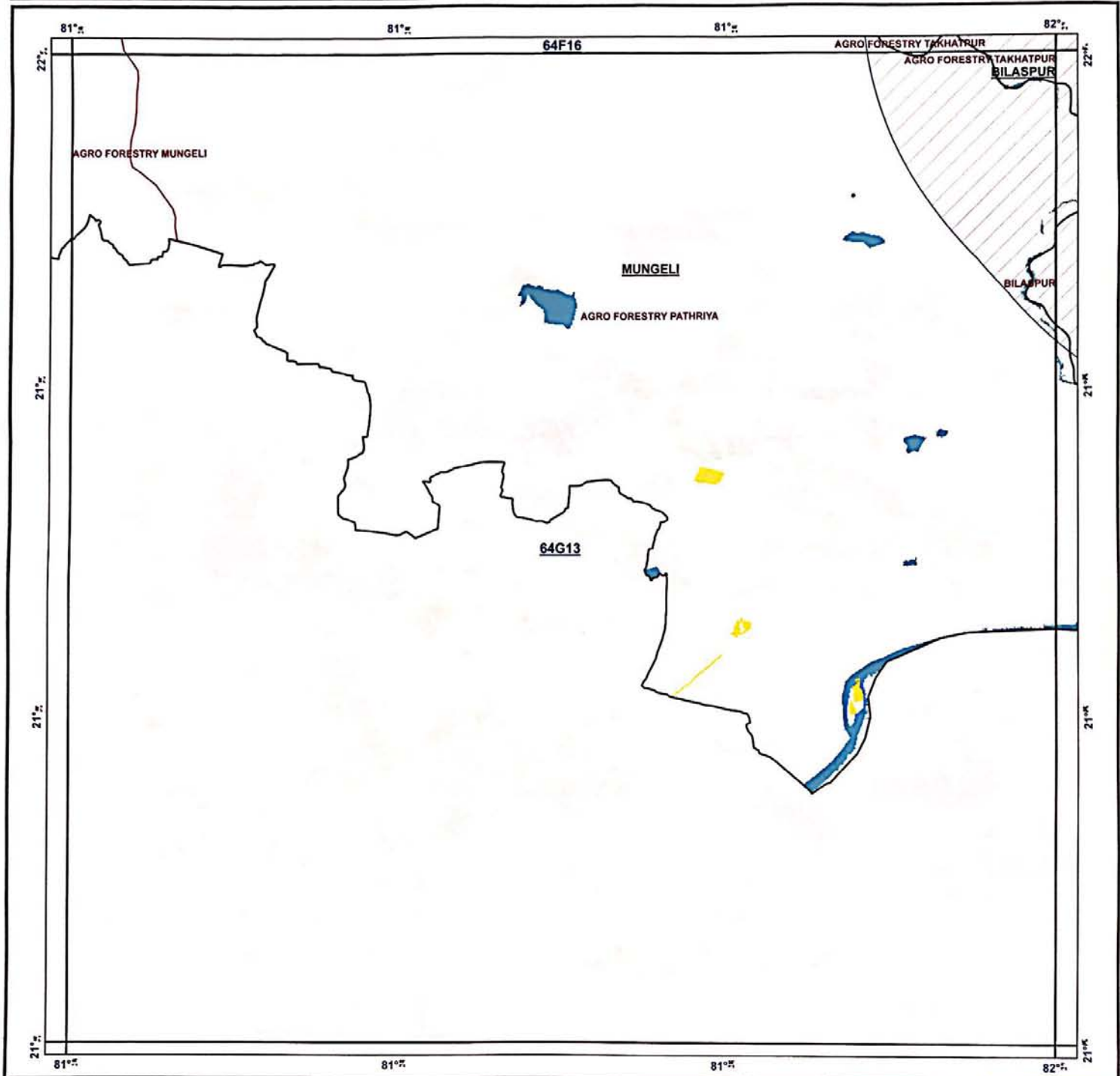

Legend

- NH_111_ROAD_LINE
- 10km Buffer
- Division_Boundary
- Range_Boundary
- Compartment_Boundary
- Vegetation**
 - Moderately Dense Forest
 - Non-Forest
 - Open Forest
 - Scrub
 - Very Dense Forest
 - Water

MAP PREPARED FOR NHAI, PIU, BILASPUR

TOPOSHEET INDEX

64F12	64F16	64J4
64G9	64G13	64K1
64G10	64G14	64K2



IMPORTANT:-
 • PROVISIONAL MAP
 • 10km Boundary marked with Road Line taken as Center
 • NO SURVEY SHOULD BE PERFORMED ON THE BASIS OF THIS MAP
 • Forest Cover based on Digital Interpretation of Data Period 2014-15
 IRS P6-LISS-III 23.5 m, IRS-Resourcesat 2 FSI Report 2015. □

PROJECT DIRECTOR
 (NHAI, PIU, Bilaspur (C.G.))

निर्यात के लिये नहीं
 NOT FOR EXPORT

REG NO:-

MAP SUBJECT:
 FOREST COVER MAP FOR FOREST LAND OF 24,585 ha. PROPOSED FOR DIVERSION IN ORDER TO CONSTRUCT BILASPUR - KATGHORA NATIONAL HIGHWAY NH-111(New NH-130) IN BILASPUR DIVISION, IN FAVOR OF NATIONAL HIGHWAY AUTHORITY OF INDIA, PIU BILASPUR

SHAPEFILE PROVIDED BY USER AGENCY

SCALE 1:50,000	CoOrdinates/Projection System used :
Prepared by ROC, Bilaspur (C.G.)	COORDINATE SYSTEM OF SHAPEFILE: Projected Coordinate System: WGS_1984_UTM_Zone_44N Projection: Transverse_Mercator Datum: D_WGS_1984 Unit: Degree
Stock Mapping by	FOR AREA CALCULATION: WGS 1984 UTM Zone 44N
Data Source (s):	1. Forest Boundaries are based on Stock Map (Scale 1: 15000) 2. Natural Features are based on Digital SOI Data (Scale 1: 50000)
Digitally Compiled and Printed at : REGIONAL GEOMATIC CENTER, BILASPUR	

Disclaimer: The Map provided is subject to inherent discrepancy amongst layers associated with incompatibility between different platforms of reference (i.e. C.C. WGS 84 etc.) and probable human error in digitization. The user agency is advised to use the feature of map software to print authentication & signature by the authorized person of the concerned forest division. The GEOMATIC CENTER Bilaspur shall not be responsible for any complications (legal or otherwise) arising out of this map.

FOREST COVER MAP

TOPOSHEET NO. 64-J 3

SCALE : 50,000

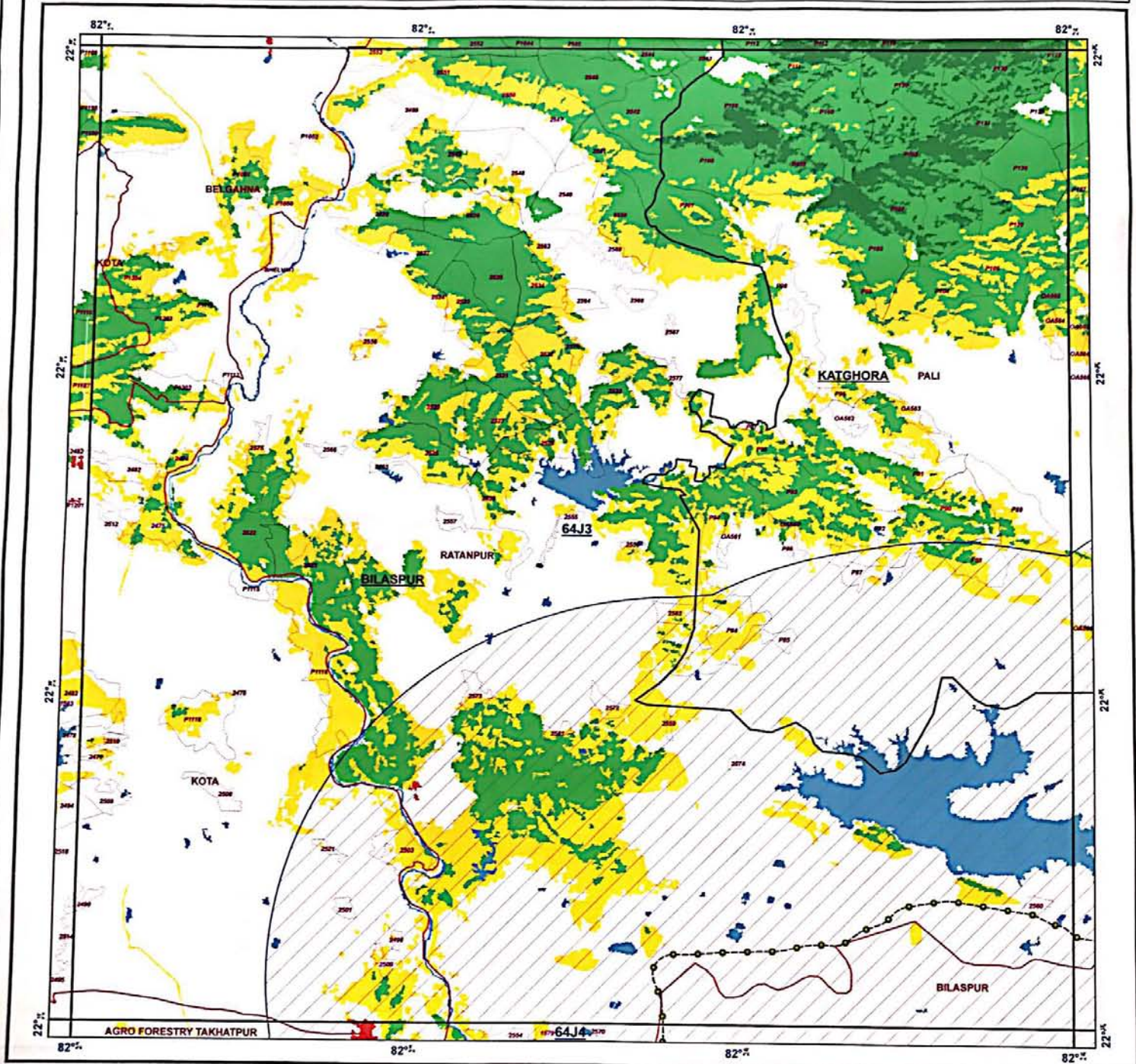

Legend

- NH_111_ROAD_LINE
- 10km Buffer
- Division_Boundary
- Range_Boundary
- Compartment_Boundary
- Vegetation**
 - Moderately Dense Forest
 - Non-Forest
 - Open Forest
 - Scrub
 - Very Dense Forest
 - Water

MAP PREPARED FOR NHAI, PIU, BILASPUR

TOPOSHEET INDEX

64F14	64J2	64J6
64F15	64J3	64J7
64F16	64J4	64J8



IMPORTANT:-

- PROVISIONAL MAP
- 10km Boundary marked with Road Line taken as Center
- NO SURVEY SHOULD BE PERFORMED ON THE BASIS OF THIS MAP
- Forest Cover based on Digital Interpretation of Data Period 2014-15
- IRS P6-LISS-III 23.5 m, IRS-Resourcesat 2 FSI Report 2015.

PROJECT DIRECTOR
NHAI, PIU, Bilaspur (C.G.)

निर्यात के लिये नहीं
NOT FOR EXPORT

REG NO:

MAP SUBJECT:
FOREST COVER MAP FOR FOREST LAND OF 24.585 ha. PROPOSED FOR DIVERSION IN ORDER TO CONSTRUCT BILASPUR - KATGHORA NATIONAL HIGHWAY NH-111(New NH-130) IN BILASPUR DIVISION, IN FAVOR OF NATIONAL HIGHWAY AUTHORITY OF INDIA, PIU BILASPUR

SHAPEFILE PROVIDED BY USER AGENCY

SCALE 1:50,000

Prepared by

CoOrdinates/Projection System used :

COORDINATE SYSTEM OF SHAPEFILE:

Projected Coordinate System: WGS_1984_UTM_Zone_44N

Projection: Transverse_Mercator

Datum: D_WGS_1984

Unit: Degree

FOR AREA CALCULATION:

WGS 1984 UTM Zone 44N

Data Source (s):

1. Forest Boundaries are based on Stock Map (Scale 1: 15000)

2. Natural Features are based on Digital SOI Data (Scale 1: 50000)

Digitally Compiled and Printed at: REGIONAL GEOMATIC CENTER, BILASPUR

Disclaimer - The Map provided is subject to inherent discrepancy amongst layers associated with incompatibility between different platforms of reference (i.e. G.C., W.D.S., etc.) and probable human error while in digitization. The user agency is advised to use the feature of map subject to prior authentication & supervision by the authorized person of the concerned forest division. The GEOMATIC CENTER BILASPUR shall not be responsible for any complications (legal or otherwise) arising out of this map.

FOREST COVER MAP

SCALE : 50,000

TOPOSHEET NO. 64-J 4

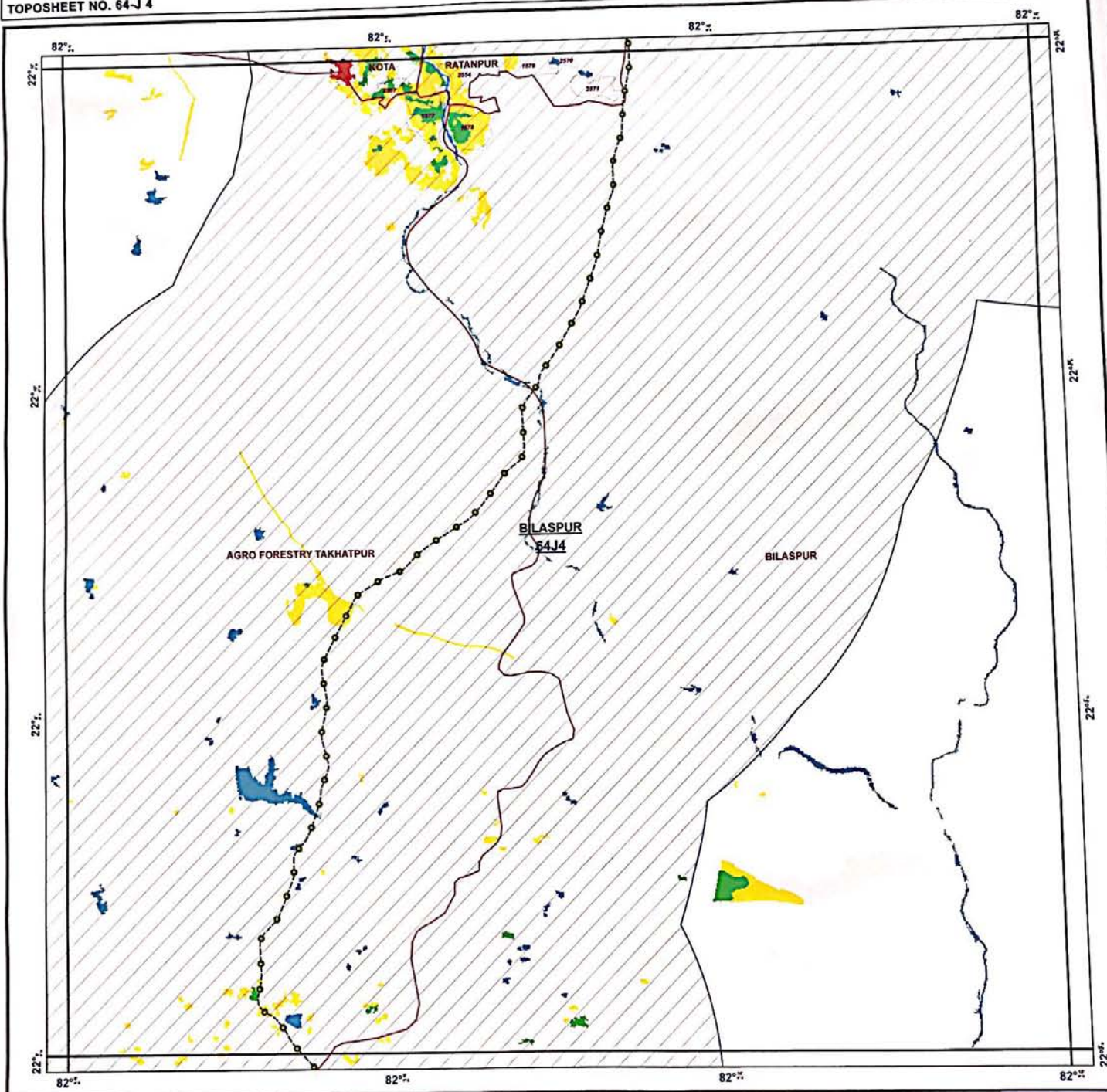

Legend

- NH_111_ROAD_LINE
- 10km Buffer
- Division_Boundary
- Range_Boundary
- Compartment_Boundary

Vegetation

- Moderately Dense Forest
- Non-Forest
- Open Forest
- Scrub
- Very Dense Forest
- Water

MAP PREPARED FOR NHAI, PIU, BILASPUR

TOPOSHEET INDEX

64F15	64J3	64J7
64F16	64J4	64J8
64G13	64K1	64K5



IMPORTANT:-

- * PROVISIONAL MAP
- * 10km Boundary marked with Road Line taken as Center
- * NO SURVEY SHOULD BE PERFORMED ON THE BASIS OF THIS MAP
- * Forest Cover based on Digital Interpretation of Data Period 2014-15
- IRS P6-LISS-III 23.5 m, IRS-Resourcesat 2 FSI Report 2015.

REG NO:

MAP SUBJECT:
FOREST COVER MAP FOR FOREST LAND OF 24.585 ha. PROPOSED FOR DIVERSION IN
ORDER TO CONSTRUCT BILASPUR - KATGHORA NATIONAL HIGHWAY
NH-111(New NH-130) IN BILASPUR DIVISION,
IN FAVOR OF NATIONAL HIGHWAY AUTHORITY OF INDIA, PIU BILASPUR

SHAPEFILE PROVIDED BY USER AGENCY

SCALE 1:50,000	CoOrdinates/Projection System used :
Prepared by RGC, Bilaspur (C.G.)	COORDINATE SYSTEM OF SHAPEFILE: Projected Coordinate System: WGS_1984_UTM Zone_44N
Stock Mapping by	Projection: Transverse_Mercator Datum: D_WGS_1984 Unit: Degree FOR AREA CALCULATION: WGS 1984 UTM Zone 44N

Data Source (s) :
1. Forest Boundaries are based on Stock Map (Scale 1: 15000)
2. Natural Features are based on Digital SOI Data (Scale 1: 50000)
Digitally Compiled and Printed at : REGIONAL GEOMATIC CENTER, BILASPUR

निर्यात के लिये नहीं
NOT FOR EXPORT

FOREST COVER MAP

TOPOSHEET NO. 64-J 7

SCALE : 50,000

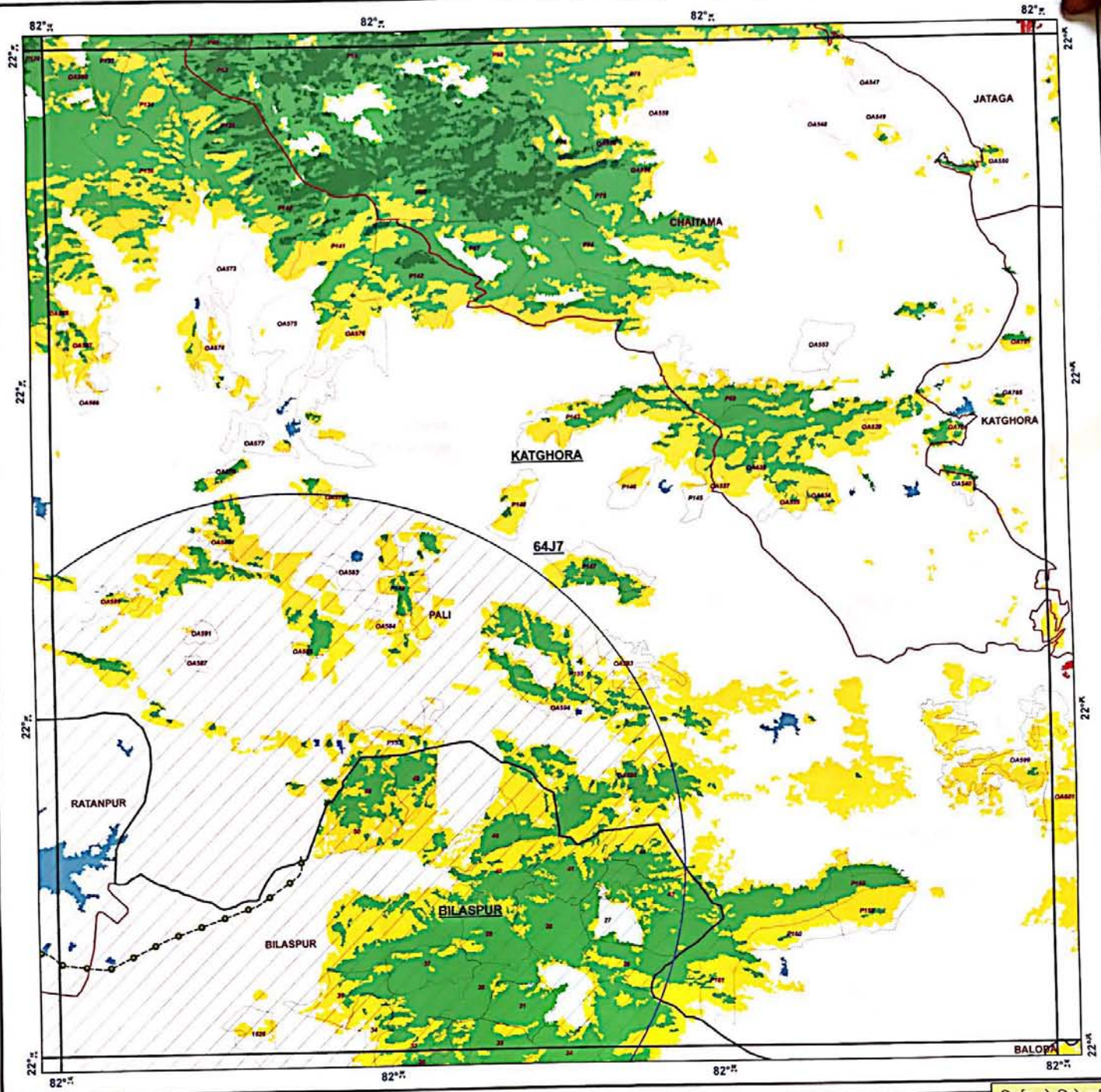

Legend

- NH_111_ROAD_LINE
- 10km Buffer
- Division_Boundary
- Range_Boundary
- Compartment_Boundary
- Vegetation**
 - Moderately Dense Forest
 - Non-Forest
 - Open Forest
 - Scrub
 - Very Dense Forest
 - Water

MAP PREPARED FOR NHAI, PIU, BILASPUR

TOPOSHEET INDEX

64J2	64J6	64J10
64J3	64J7	64J11
64J4	64J8	64J12



IMPORTANT:-

- * PROVISIONAL MAP
- * 10km Boundary marked with Road Line taken as Center
- * NO SURVEY SHOULD BE PERFORMED ON THE BASIS OF THIS MAP
- * Forest Cover based on Digital Interpretation of Data Period 2014-15
- IRS P6-LISS-III 23.5 m, IRS-Resourcesat 2 FSI Report 2015.

PROJECT DIRECTOR
NHAI, PIU, Bilaspur (C.G.)

निर्यात के लिये नहीं
NOT FOR EXPORT

REG NO.

MAP SUBJECT:
FOREST COVER MAP FOR FOREST LAND OF 24,585 ha. PROPOSED FOR DIVERSION IN ORDER TO CONSTRUCT BILASPUR - KATGHORA NATIONAL HIGHWAY NH-111(New NH-130) IN BILASPUR DIVISION, IN FAVOR OF NATIONAL HIGHWAY AUTHORITY OF INDIA, PIU BILASPUR

SHAPEFILE PROVIDED BY USER AGENCY

SCALE 1:50,000	CoOrdinates/Projection System used :
Prepared by 	COORDINATE SYSTEM OF SHAPEFILE: Projected Coordinate System: WGS_1984_UTM_Zone_44N Projection: Transverse_Mercator Datum: G_WGS_1984 Unit: Degree
Stock Mapping by	FOR AREA CALCULATION: WGS 1984 UTM Zone 44N
Data Source (s):	1. Forest Boundaries are based on Stock Map (Scale 1: 15000) 2. Natural Features are based on Digital SOI Data (Scale 1: 50000)
Digitally Compiled and Printed at: REGIONAL GEOMATIC CENTER, BILASPUR	

Disclaimer:- The Map provided is subject to inherent discrepancy amongst layers associated with incompatibility between different platforms of reference (I.C.C., W.G.S. 84 etc.) and probable human error/angle in digitization. The user agency is advised to use the features of map subject to prior authentication & supervision by the authorized person of the concerned forest division. The GEOMATIC CENTER BILASPUR shall not be responsible for any complications (legal or otherwise), arising out of this map.

FOREST COVER MAP

SCALE : 50,000

TOPOSHEET NO. 64-J 8

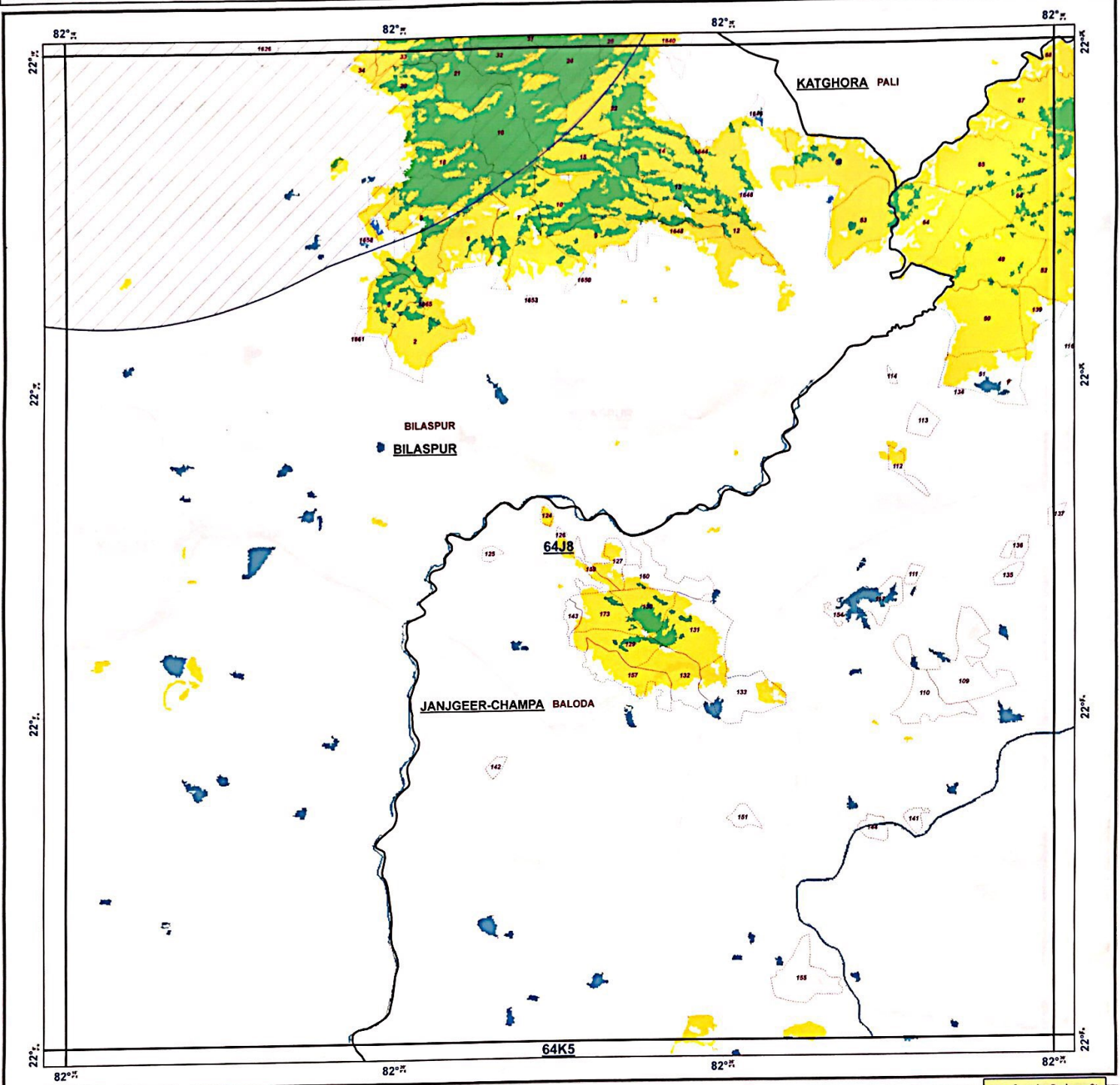

Legend

- NH_111_ROAD_LINE
- 10km Buffer
- Division_Boundary
- Range_Boundary
- Compartment_Boundary
- Vegetation**
 - Moderately Dense Forest
 - Non-Forest
 - Open Forest
 - Scrub
 - Very Dense Forest
 - Water

MAP PREPARED FOR NHAI, PIU, BILASPUR TOPOSHEET INDEX

64J3	64J7	64J11
64J4	64J8	64J12
64K1	64K5	64K9

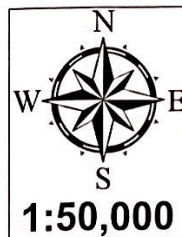

IMPORTANT:-
 * PROVISIONAL MAP
 * 10km Boundary marked with Road Line taken as Center
 * NO SURVEY SHOULD BE PERFORMED ON THE BASIS OF THIS MAP
 * Forest Cover based on Digital Interpretation of Data Period 2014-15
 IRS P6-LISS-III 23.5 m, IRS-Resourcesat 2 FSI Report 2015. □

PROJECT DIRECTOR
NHAI, PIU, Bilaspur (C.G.)

निर्यात के लिये नहीं
NOT FOR EXPORT

REG NO:

MAP SUBJECT:
FOREST COVER MAP FOR FOREST LAND OF 24,585 ha. PROPOSED FOR DIVERSION IN ORDER TO CONSTRUCT BILASPUR - KATGHORA NATIONAL HIGHWAY NH-111(New NH-130) IN BILASPUR DIVISION, IN FAVOR OF NATIONAL HIGHWAY AUTHORITY OF INDIA, PIU BILASPUR

SHAPEFILE PROVIDED BY USER AGENCY

SCALE 1:50,000	CoOrdinates/Projection System used :
Prepared by RGC, Bilaspur (C.G.)	COORDINATE SYSTEM OF SHAPEFILE: Projected Coordinate System: WGS_1984_UTM_Zone_44N Datum: D_WGS_1984 Unit: Degree
Stock Mapping by	FOR AREA CALCULATION: WGS 1984 UTM Zone 44N
Data Source (s) :	1. Forest Boundaries are based on Stock Map (Scale 1: 15000) 2. Natural Features are based on Digital SOI Data (Scale 1: 50000)
Digitally Compiled and Printed at : REGIONAL GEOMATIC CENTER, BILASPUR	

Disclaimer : The Map provided is subject to inherent discrepancy amongst layers associated with incompatibility between different platforms of reference (L.C.C. W.G.S. 84 etc.) and probable human error angle in digitization. The user agency is advised to use the feature of map for reference only. The map is not to be used for any legal or other purpose. The GEOMATIC CENTER BILASPUR shall not be responsible for any complications (legal or otherwise) arising out of this map.

FOREST COVER MAP

TOPOSHEET NO. 64-K 1

SCALE : 50,000

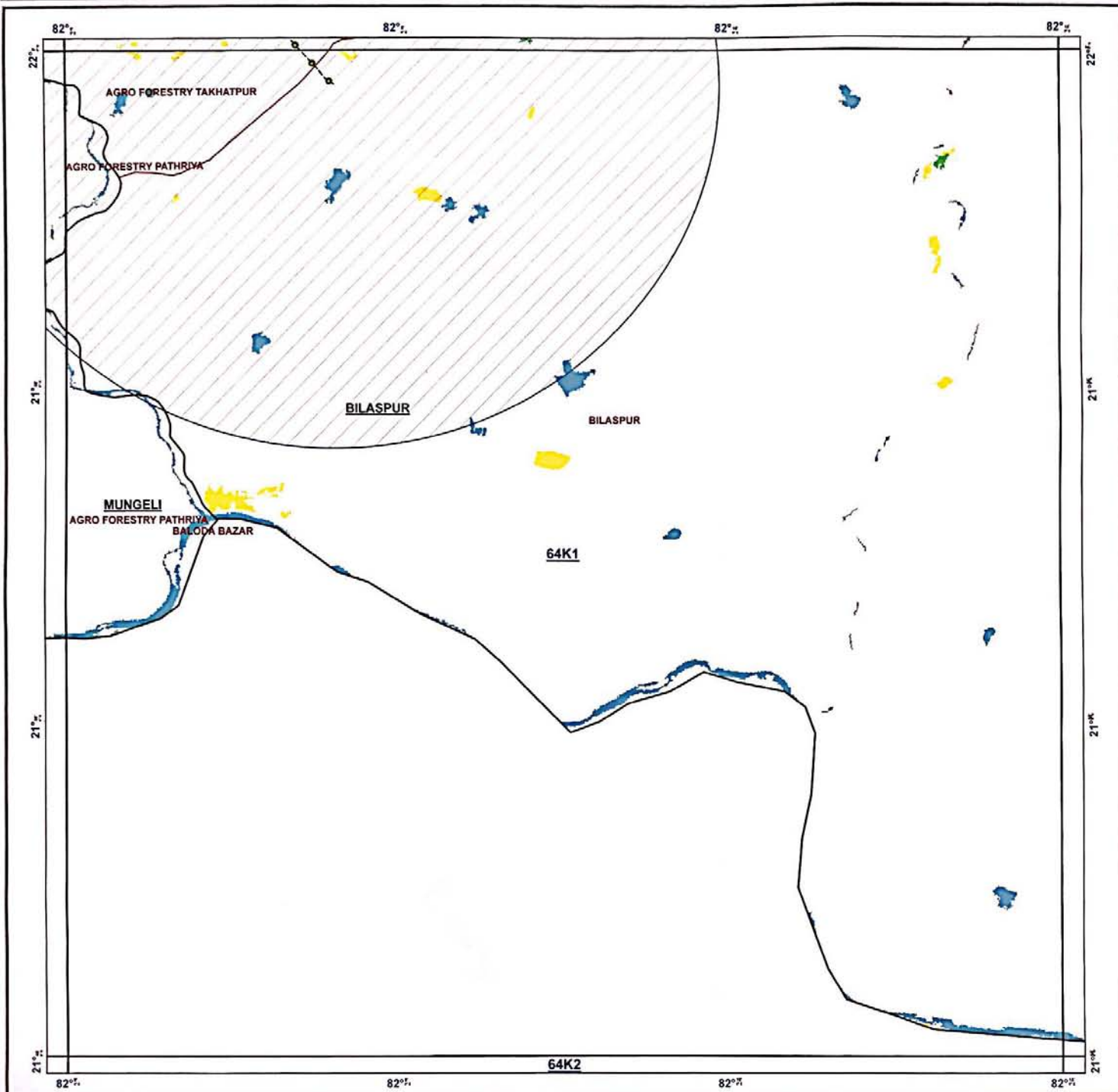

Legend

- NH_111 ROAD LINE
- 10km Buffer
- Division_Boundary
- Range_Boundary
- Compartment_Boundary
- Vegetation**
 - Moderately Dense Forest
 - Non-Forest
 - Open Forest
 - Scrub
 - Very Dense Forest
 - Water

MAP PREPARED FOR NHAI, PIU, BILASPUR

TOPOSHEET INDEX

64F16	64J4	64J8
64G13	64K1	64K5
64G14	64K2	64K6



IMPORTANT:--

- * PROVISIONAL MAP
- * 10km Boundary marked with Road Line taken as Center
- * NO SURVEY SHOULD BE PERFORMED ON THE BASIS OF THIS MAP
- * Forest Cover based on Digital Interpretation of Data Period 2014-15
- * IRS P6-LISS-III 23.5 m, IRS-Resourcesat 2 FSI Report 2015.

निर्यात के लिये नहीं
NOT FOR EXPORT

REG NO:

MAP SUBJECT:
FOREST COVER MAP FOR FOREST LAND OF 24,585 ha. PROPOSED FOR DIVERSION IN ORDER TO CONSTRUCT BILASPUR - KATGHORA NATIONAL HIGHWAY NH-111(New NH-130) IN BILASPUR DIVISION IN FAVOR OF NATIONAL HIGHWAY AUTHORITY OF INDIA, PIU BILASPUR

SHAPEFILE PROVIDED BY USER AGENCY

SCALE 1:50,000	CoOrdinates/Projection System used :
Prepared by RGC, Bilaspur (C.G.)	COORDINATE SYSTEM OF SHAPEFILE: Projected Coordinate System: WGS_1984_UTM_Zone_44N Projection: Transverse_Mercator Datum: D_WGS_1984 Unit: Degree
Stock Mapping by	FOR AREA CALCULATION: WGS 1984 UTM Zone 44N
Data Source (s): 1. Forest Boundaries are based on Stock Map (Scale 1: 15000) 2. Natural Features are based on Digital SOI Data (Scale 1: 50000)	
Digitally Compiled and Printed at : REGIONAL GEOMATIC CENTER, BILASPUR	

Disclaimer: The Map provided is subject to inherent discrepancy amongst layers associated with incompatibility between different platforms of reference (I.C.C., WGS 84 etc.) and probable human error angle in digitization. The user agency is advised to use the feature of map subject to prior authentication & supervision by the authorized person of the concerned forest division. The GEOMATIC CENTER BILASPUR shall not be responsible for any complications (legal or otherwise), arising out of this map.