OPEN SERIES MAP

No. F42F2

Scale 1:50,000

F42E13	F42F1	F42F5
F42E14	F42F2	F42F6
F42E15	F42F3	F42F7

1 Surendranagar, GUJARAT
2 Rantla Kibitha, GUJARAT.

भारतीय सर्वेक्षण विभाग SURVEY OF INDIA

1st Edition 2011

CONVENTIONAL SYMBOLS

REFERENCE

NOTES :-

COMPILATION INDEX

Projection - UTM Datum - WGS 84

Magnetic Variation from True North about ½ West in 2005.

1:50,000

Director
Geodetic, Cartoon & Dig Geo Spatial Data Centre
Survey of India, Sector 10 (A)
Gandhinagar

Reproduction in whole or part by any means is prohibited without the written permission of Survey of India, the National Mapping Agency.

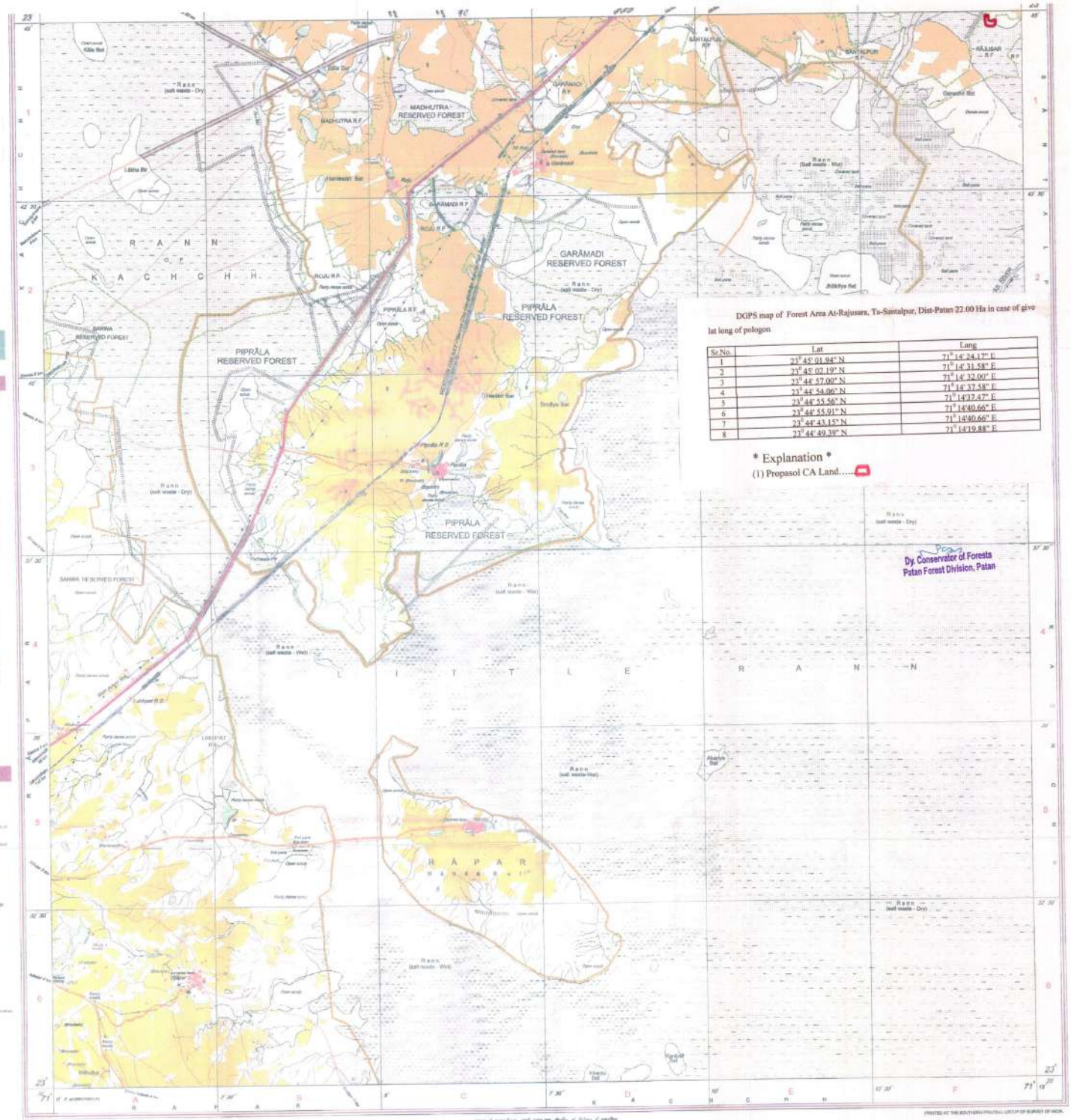

DGPS map of Forest Area At-Rajusara, Ta-Santalpur, Dist-Patan 22.00 Ha in case of give lat long of pologon

Sr.No.	Lat	Long
1	23° 45' 01.94" N	71° 14' 24.17" E
2	23° 45' 02.19" N	71° 14' 31.58" E
3	23° 44' 57.00" N	71° 14' 32.00" E
4	23° 44' 54.06" N	71° 14' 37.58" E
5	23° 44' 55.56" N	71° 14'37.47" E
6	23° 44' 55.91" N	71° 14'40.66" E
7	23° 44' 43.15" N	71° 14'40.66" E
8	23° 44' 49.39" N	71° 14'19.88" E

* Explanation *

(1) Propasol CA Land.....

Published under the direction of Swarna Subba Rao, B.E., Surveyor-General of India
Survey of India, Hathibarkala Estate, Post Box No. 37, Dehra Dun-248001 (Uttarakhand)
Department of Science & Technology, Government of India.