



Ref.: WIND/Khera/2022-23/439

Date: 23/08/2022

To,
Deputy Conservator of Forest
Udaipur (North) Territorial
Udaipur (Rajasthan)

Sub: Diversion of 3.3896 ha. Forest Land with re-diversion of 0.0832 ha. Already diverted forest land for Construction of 11 KV HT line from 33/11 KV Bekariya Substation to Wolkem Industries Ltd. Kheratarla Mine Situated near Uparla and Nichala Khera, Tehsil - Bali & Kotra , District - Pali & Udaipur, Rajasthan" vide Proposal No. **FP/RJ/TRANS/142368/2021**

Ref: Ministry of Environment, Forest and Climate Change, Integrated Regional Office, Jaipur Letter No. 8B/RAJ038/2022-JPR dated 04/08/2022

Dear Sir,

With reference to above mentioned Subject, We have received the EDS Letter Regarding Forest Diversion Proposal No. FP/RJ/TRANS/142368/2021 vide letter No. 8B/RAJ038/2022-JPR on dated 04/08/2022 for "**Construction of 11 KV HT line from 33/11 KV Bekariya Substation to Wolkem Industries Ltd. Kheratarla Mine Situated near Uparla and Nichala Khera, Tehsil - Bali & Kotra , District - Pali & Udaipur, Rajasthan**"

We are herewith submitting the point wise reply for your reference and further Processing Please.

Point Wise Compliance Report of Forest Diversion Proposal No.:
FP/RJ/TRANS/142368/2021

Sr No.	EDS Observation by Forest Department	Reply by User Agency
1.	The KML of the proposed area lies in the already diverted area. Accordingly, the User Agency shall submit a proposal for re-diversion of the said land after taking necessary NOC from the original user agency.	We hereby undertake that 118.92 Meter length (0.0832 ha.) is falling in the already diverted land for same user agency that's why we have not considered this area in forest land Proposed for diversion and now corrections have been done in the Part-I. Already diverted Forest land (54.13 ha,) was sanctioned in Favour of M/s P.I. Industries includes for Mining Purposes (49.48 hectares) and 3.45 hectares for connecting road to

WOLKEM INDUSTRIES LIMITED

An ISO 9001 & 14001 & OH&S Certified Company

	<p>mining lease and 1.20 hectares for allied activities like township, construction of office building etc. by Ministry of Environment, Forest and Climate Change (MoEF&CC) vide letter No. 8-67/96-FC on dated 12th January,1998.</p> <p>Name Change application has been submitted to MoEF&CC from P.I. Industries to M/s Wolkem Industries Ltd. and Name were changed on dated 21.6.2002.</p> <p>We are also enclosing herewith NOC of the original user agency for this project FP/RJ/TRANS/142368/2021.</p>
--	---

Place: Udaipur

Date: 23/08/2022

Signature of User Agency
WOLKEM INDUSTRIES LIMITED.

WOLKEM INDUSTRIES LIMITED



(U.P. PAHADIYA)

(U.P. PAHADIYA) DIRECTOR

DIRECTOR

Enclosed:

- i. Sanction copy of already diverted Forest Land and Maps.
- ii. NOC from the original user agency.



DIR
 TELEGRAM PARIYAVAHAN
 NEW DELHI
 TELEPHONE
 INDEX (ALPHABETICALLY) W 66100(100) III
 FAX

भारत सरकार
 GOVERNMENT OF INDIA
 MINISTRY OF ENVIRONMENT & FORESTS
 पर्यावरण मंत्रालय, सी. जी. ओ. कॉम्प्लेक्स
 PARIYAVAHAN BHAVAN, C.G.O. COMPLEX X
 मोदी रोड, नई दिल्ली 110003
 NEW DELHI 110003
 12-1-98

LOPN
 23/1/98
 22/1/98

No. 0-67/96-FC.

To
 The Secretary (Forests),
 Government of Rajasthan,
 JAIPUR.

Subject: Diversion of 54.13 ha. of forest land for renewal of mining lease in favour of M/S P.I Industries in Pali and Udaipur South Forest division, Rajasthan.

Sir,

I am directed to refer to your letter No.P.1(25)Van/96 dated 17.6.96 on the above mentioned subject seeking prior approval of the Central Government in accordance with Section-2 of the Forest (Conservation) Act, 1980.

After careful consideration of the proposal of the State Government, the Central Government hereby conveys its approval under Section-2 of the Forest (Conservation) Act, for diversion of 54.13 ha. of forest land in favour of M/S P.I Industries in Pali and Udaipur south forest division, Rajasthan, subject to following conditions:-

- (i) Legal status of forest land shall remain unchanged.
- (ii) Penal Compensatory afforestation will be raised over 47.8 ha of degraded forest land at the cost of user agency.
- (iii) Compensatory afforestation will be raised over 30.23ha. of non-forest land at the cost of user agency.
- (iv) Non-Forest land transferred to Forest department shall be declared as Reserve /Protected Forest under Indian Forest Act.
- (v) The area to be diverted shall be demarcated on ground by RCC pillars at the cost of user agency.

WOLKEM INDUSTRIES LIMITED
 (U.P. PAHADIYA)
 DIRECTOR

[Signature]
 (U.P. PAHADIYA)
 DIRECTOR

Contd..2/p...

26/1/98

- (vi) The lease period will be for 20 years coterminus with lease under MMRD Act.
- (vii) Free fuelwood/alternate energy sources will be provided to labourers working at project site.
- (viii) Encroachment by labourers shall be checked.
- (ix) The forest land shall not be used for any purpose other than that specified in the proposal.
- (x) Reclamation will be done over mined area and safety zone will be demarcated and maintained at the cost of user agency.
- (xi) Any other condition that the State Government may impose from time to time.

Yours faithfully,

V.B. Kumar
12/11/98

ASSTT. INSPECTOR GENERAL OF FORESTS

Copy to:-

1. Principal Chief Conservator of Forests, Govt. of Rajasthan, Jaipur.
2. Nodal Officer, Office of PCCF, Govt. of Rajasthan, Jaipur.
3. The CCF (Central), Regional Office, Lucknow.
4. RO(HQ), New Delhi.
5. Guard File.

(V.B. KUMAR)
ASSTT. INSPECTOR GENERAL OF FORESTS

WOLKEM INDUSTRIES LIMITED

U.P. Pahadiya
(U.P. PAHADIYA)
DIRECTOR

(U.P. PAHADIYA)
DIRECTOR

THE LAND USE PLAN SHOWING EXISTING AREA USED FOR MINING PURPOSES ALLIED ACTIVITIES & CONNECTING ROAD PROPOSED FOR DIVERSION OF FOREST AREA AT KHERA TARLA MINES OF P. I. INDUSTRIES LTD; POST BOX NO-20 UDAIPUR-313001 (RAJASTHAN)

SCALE=1:5000

PLATE NO:II

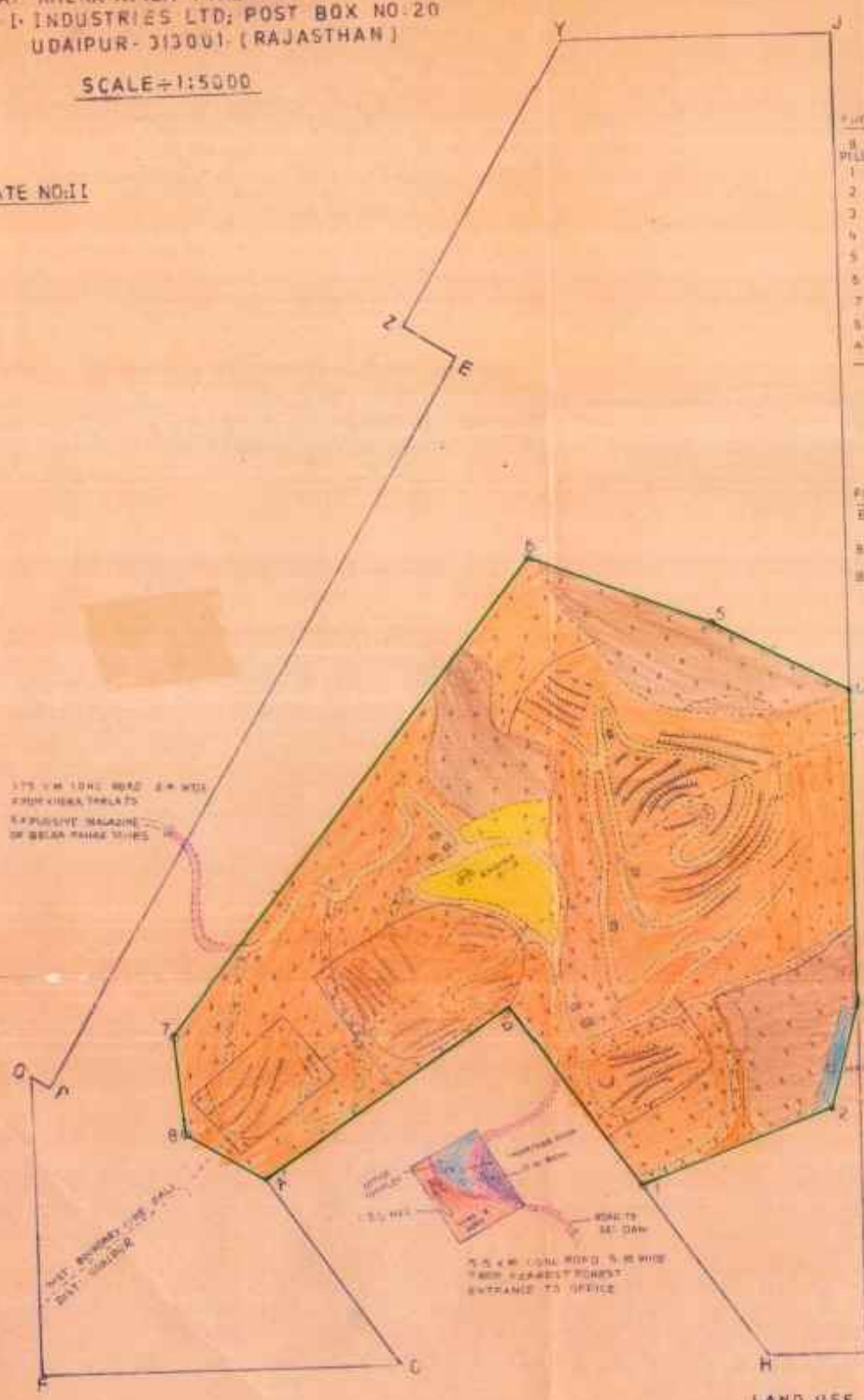

FROM	TO	BEARING	DISTANCE IN METRES
PILLAR 1	2	140°30'	202.00
1	2	85°30'	275.00
2	1	15°30'	149.00
3	4	124°30'	410.00
4	5	281°15'	209.00
5	5	240°15'	283.00
5	7	212°30'	805.00
7	8	160°00'	127.00
8	A'	110°30'	130.00
A'	A''	50°30'	402.00

REFERENCES OF PILLAR B

FROM	TO	BEARING	DISTANCE
B'	ENGINE ROOM (IN C)	335°00'	190.5 METS
B'	OLD STORE (W.C.)	20°30'	515 "
B'	MAGAZINE	08°00'	400 "

BEARINGS OF REVENUE PILLAR TO PILLAR NO 4 = 275°10'
 DISTANCE OF REVENUE PILLAR TO PILLAR NO 4 = 150.00 METRES

3.5 KM LONG ROAD 5 M WIDE FROM KHERA TARLA TO P. I. INDUSTRIES MAGAZINE OF BELKA TAJAR MINES

3.5 KM LONG ROAD 5 M WIDE FROM KHERA TARLA TO THE ENTRANCE OF P. I. INDUSTRIES

INDEX

- EXISTING MINING LEASE AREA (122.153 HEC)
- AREA FOR WHICH DIVERSION OF FOREST REQUIRED 5.5-13 HEC
- MINING
- STORAGE OF MINERAL/ORE
- DUMPING OF OVERBURDEN
- STORAGE OF TOOLS AND MACHINERY
- CONSTRUCTION OF BUILDINGS, OFFICE, MAGAZINE, ETC
- TOWN STRIP
- ROAD
- APPROACH ROAD
- AREA ALREADY BROKEN
- AREA TO BE BROKEN

LAND USE PATTERN

S NO	VERTICULARS	ALREADY BROKEN AREA	AREA TO BE BROKEN	TOTAL AREA REQUIRED IN HECTARES
1	MINING	17.9275	20.405	38.3325
2	STORING MINERAL ORE	1.4000	0.510	1.9100
3	DUMPING OF OVER BURDEN	0.5000	8.110	8.6100
4	STORING OF TOOLS & M/C	0.2625	-	0.2625
5	CONSTRUCTION OF OFFICE, MAGAZINES, ETC	0.8125	-	0.8125
6	TOWN STRIP	0.5475	-	0.5475
TOTAL		21.4500	29.030	50.4800
7	ROADS-(KUTCHA ROAD) A PART OF ROAD PASSING THROUGH FOREST AREA CONNECTING KHERA TARLA MINE TO SEI BRIDGE TEJA KA VAS TO THE ENTRANCE OF P. I. AREA (5500M ² = 127.22 HEC)	2.7500	-	2.7500
8	ROADS (KUTCHA ROAD) ROAD FROM KHERA TARLA MINE TO MAGAZINE OF BELKA TAJAR MINE (1750M ² = 7000M ² = 0.7 HEC)	0.7000	-	0.7000
TOTAL		24.2000	-	24.2000
GRAND TOTAL AREA IN HEC		25.6500	29.030	54.6800

P. I. INDUSTRIES LTD. Mining Division
 (Signature)
 Manager (P.I.A.)

Report of Period
 (Signature)
 Director

(Signature)
 (Signature)

No. 8-67/96-FC
Government of India
Ministry of Environment and Forests
(F.C. Division)

Paryavaran Bhawan,
CGO Complex, Lodhi Road,
New Delhi-110003
Dated 20.06.2002

To,
The Secretary,
Department of Forests,
Government of Rajasthan,
Jaipur.

Sub: Renewal of mining lease over 54.13ha. of forest land in favour of M/s P.I. Industries, Udaipur in district Pali/Udaipur, Rajasthan. Regarding change of ownership....

Sir,

I am directed to refer to this Ministry's letter of even no. dtd.12-1-98 on above mentioned subject sanctioning approval under Forest (Cons.)Act,1980 for diversion of 54.13ha. of forest land for renewal of mining lease in favour of M/s P.I.Industries in Pali and Udaipur South Forest Division and State Government's letter No. F 1(25)Van/96 Part dtd. 29.04.2002 requesting the Ministry to take necessary action on the transfer of above lease in the name of M/s Wolkem Industries Ltd.

In this regard, it is informed that, the Ministry hereby approves the proposal of the State Government for transfer of lease/ownership from M/s P.I.Industries to M/s Wolkem Industries Ltd. subject to compliance of following conditions:

- a) There shall be no change in mining lease area for which approval under Forest(Cons.)Act,1980 has been granted and the area should remain totally unchanged.
- b) M/s Wokem Industries Ltd. will be working within the forest area granted to M/s P.I.Industries and shall abide by all the terms and conditions stipulated by the Central Government from time to time including reclamation of the area as per plan submitted by the latter.
- c) Any other condition that the State Government or the Chief Conservator of Forests (Central), Regional Office, Lucknow may impose from time to time in the interest of afforestation, conservation and management of flora and fauna of the area.

Yours faithfully

(S.MUDGAL)
Asst. Inspector General of Forests

P. 2

WOLKEM INDUSTRIES LIMITED

(U.P. PAHADIYA)
DIRECTOR

:2:

Copy to:

1. The PCCF, Govt. of Rajasthan, Jaipur.
2. The Nodal Officer, O/o of the PCCF, Government of Rajasthan, Jaipur.
- ✓ 3. The User Agency.

20/06

Asst: Inspector General of Forests

WOLKEM INDUSTRIES LIMITED

U.P. Pahadiya
**(U.P. PAHADIYA)
DIRECTOR**

**(U.P. PAHADIYA)
DIRECTOR**



NOC FROM THE ORIGINAL USER AGENCY.

Proposal No. : FP/RJ/TRANS/142368/2021

Name of Project for which Forest Land is required: Diversion of 3.3896 hectares Forest Land with re-diversion of 0.0832 ha. already diverted forest land for Construction of 11 KV HT line from 33/11 KV Bekariya Substation to Wolkem Industries Ltd. Kheratarla Mine Situated near Uparla and Nichala Khera, Tehsil – Bali & Kotra, District – Pali & Udaipur, Rajasthan.

State: Rajasthan

Category of the Project: Transmission Line

Shape of forest land proposed to be diverted: Linear

TO WHOM SO EVER IT MAY CONCERN

M/s Wolkem Industries Ltd. Wolkem House, Wolkem Industries Ltd., E-101, Mewar Industrial Area, Madri, Udaipur, Rajasthan is hereby undertake that Diversion of forest land was sanctioned to us for 54.13 ha,) which includes 49.48 hectares for Mining Purposes and 3.45 hectares for connecting road to mining lease & 1.20 hectares for allied activities by Ministry of Environment, Forest and Climate Change (MoEF&CC) vide letter No. 8-67/96-FC on dated 12th January,1998.

Now, our company M/s Wolkem Industries Ltd. have submitted the Forest Diversion proposal for Construction of 11 KV HT line from 33/11 KV Bekariya Substation for our same project Kheratarla Mine Situated near Uparla and Nichala Khera, Tehsil – Bali & Kotra, District–Pali & Udaipur, Rajasthan.

In the said Proposal 0.0832 ha. already diverted forest land will be utilize for construction of 11 KV Transmission line and this is also the Wolkem Industries Limited Project therefore we don't have any objection for the already diverted forest land.

Place: Udaipur

Date: 23/08/2022

FOR WOLKEM INDUSTRIES LIMITED.

WOLKEM INDUSTRIES LIMITED

(U.P. PAHADIYA)
DIRECTOR
(U.P. PAHADIYA)
DIRECTOR

Segment wise Area Calculaion Sheet

Project Name : Construction of 11 KV HT line from 33/11 KV Bekariya Substation to Wolkem Industries Ltd. Kheratarla Mine Situated near Uparla and Nichala Khera, Tehsil – Bali & Kotra , District – Pali & Udaipur, Rajasthan.

Proposal No. : FP/R J/TRANS/142368/2021 (Applied Area - 3.3896 Hectare)

S.No.	District	Segment	Fresh Forest land Proposed for Diversion				Re-diversion of already diverted Forest Land				Non Forest Area				Total Fresh Forest land Proposed for Diversion (ha.)	Total Re-diversion of already diverted forest land (ha.)	Total Non Forst land (ha.)
			Length	Width	Area (Sq.m.)	Area (ha.)	Length	Width	Area (Sq.m.)	Area (ha.)	Length	Width	Area (Sq.m.)	Area (ha.)			
1	Udaipur	Segment - 1	170.86	7.00	1196	0.1196	118.92	7.00	832.44	0.0832	4562.79	7.00	31939.53	3.1940	3.3896 Hectare	0.0832 Hectare	3.1940 Hectare
2	Udaipur	Segment - 2	4671.43	7.00	32700	3.2700	-	-	-	-	-	-	-	-			
			Total Forest Area				3.3896	Total Re-diversion of already diverted forest land			0.0832	Total Non Forest Area			3.1940		

WOLKEM INDUSTRIES LIMITED

 (U.P. PAHADIYA)
 DIRECTOR

Village wise Area Calculaion Sheet

Project Name : Construction of 11 KV HT line from 33/11 KV Bekariya Substation to Wolkem Industries Ltd. Kheratarla Mine Situated near Uparla and Nichala Khera, Tehsil – Bali & Kotra , District – Pali & Udaipur, Rajasthan.

Proposal No. : FP/R J/TRANS/142368/2021 (Applied Area - 3.3896 Hectare)

S.No.	District	Villages	Forest Area				Re- Diversion of already diverted Forest Land				Non Forest Area				Total Forest land Proposed for Diversion (Ha.)	Total re- diversion of already diverted forest land (Ha.)	Total Non Forest Land (Ha.)	
			Length	Width	Area (Sq.m.)	Area (ha.)	Length	Width	Area (Sq.m.)	Area (ha.)	Length	Width	Area (Sq.m.)	Area (ha.)				
1	Udaipur	Bhamra Khet	0.0000	0	0	0	0	0	0.0	0.0000	832	7	5824	0.5824	3.3896 Hectare	0.0832 Ha.	3.1940 Hectare	
2		Sai Kalan	0.0000	0	0	0	0	0	0.0	0.0000	1105	7	7735	0.7735				
3		Kyari	0.0000	0	0	0	0	0	0.0	0.0000	1422	7	9954	0.9954				
4		Loharcha	2847.2857	7	19931	1.9931	0	0	0.0	0.0000	1203.8	7	8426.6	0.8427				
5		Teja ka Was	1995.0000	7	13965	1.3965	118.92	7	832.4	0.0832	0.00	0	0	0				
Total Forest Area						3.3896	Total already diverted forest land for Re-Diversion				0.0832	Total Non Forest Area				3.1940		

WOLKEM INDUSTRIES LIMITED

(U.P. PAHADIYA)
DIRECTOR

BAR CHART SHOWING THE FOREST AND NON FOREST AREA STATUS

Diversion of 3.3896 ha. Forest Land with re-diversion of 0.0832 ha. Already diverted forest land for Construction of 11 KV HT line from 33/11 KV Bekariya Substation to Wolkem Industries Ltd. Kheratarla Mine Situated near Uparla and Nichala Khera, Tehsil – Bali & Kotra , District – Pali & Udaipur, Rajasthan

Proposal No. : FP/R J/TRANS/142368/2021 (Applied Area - 3.3896 Hectare)

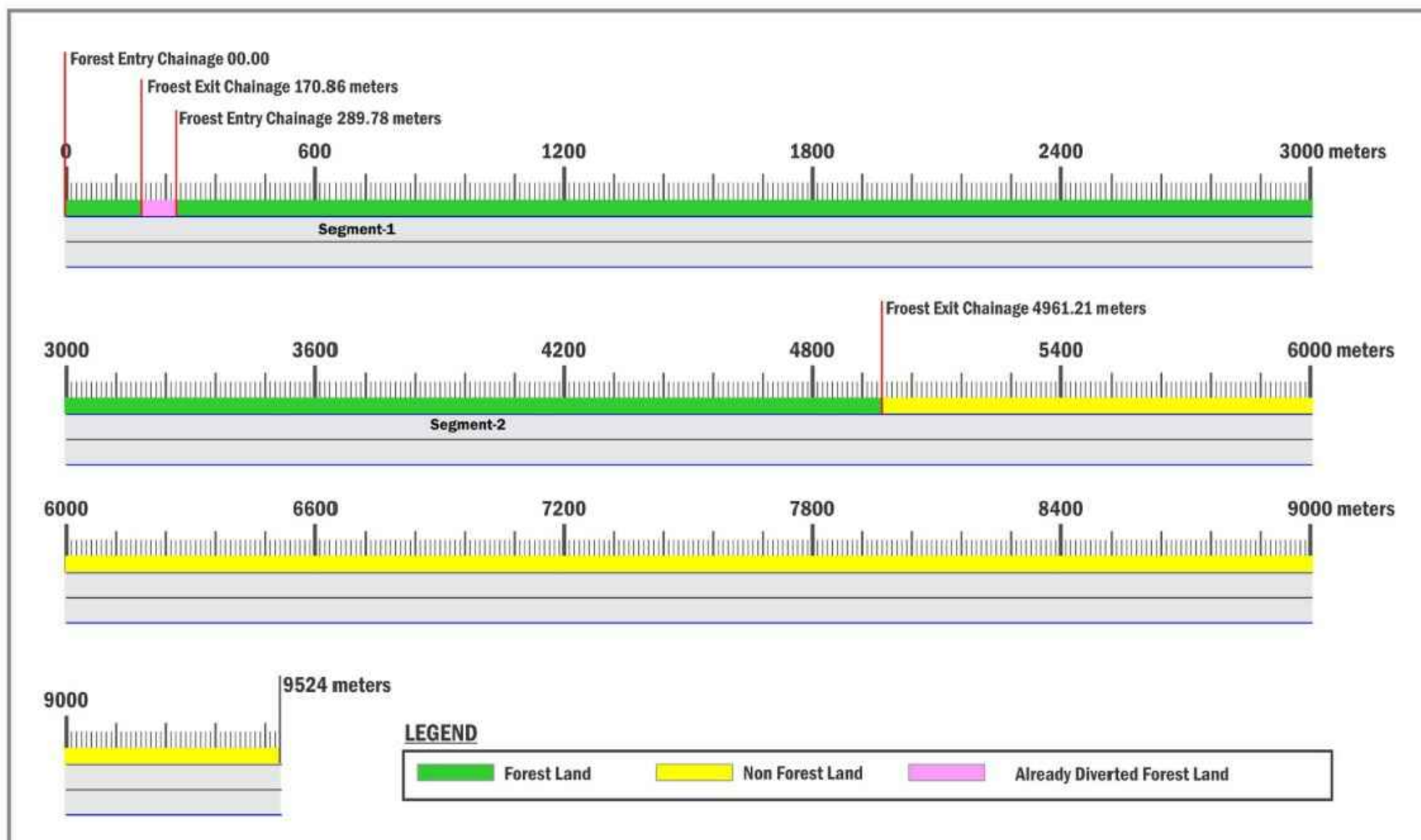

S.No.	District	Segment	Fresh Forest land Proposed for Diversion				Re-diversion of already diverted Forest Land				Non Forest Area				Total Fresh Forest land Proposed for Diversion (ha.)	Total Re-diversion of already diverted forest land (ha.)	Total Non Forst land (ha.)
			Length	Width	Area (Sq.m.)	Area (ha.)	Length	Width	Area (Sq.m.)	Area (ha.)	Length	Width	Area (Sq.m.)	Area (ha.)			
1	Udaipur	Segment - 1	170.86	7.00	1196	0.1196	118.92	7.00	832.44	0.0832	4562.79	7.00	31939.53	3.1940	3.3896 Hectare	0.0832 Hectare	3.1940 Hectare
2	Udaipur	Segment - 2	4671.43	7.00	32700	3.2700	-	-	-	-	-	-	-	-			
			Total Forest Area		3.3896		Total Re-diversion of already diverted forest land		0.0832		Total Non Forest Area		3.1940				

MAP NOT TO SCALE

WOLKEM INDUSTRIES LIMITED

 (U.P. FAHADIYA)
 DIRECTOR

MAP SHOWING GEO REFERENCED SOI TOPOSHEET MAP WITH PROPOSED TRANSMISSION LINE ALIGNMENT
 Diversion of 3.3896 ha. Forest Land with re-diversion of 0.0832 ha. Already diverted forest land for Construction of 11 KV HT line from 33 / 11 KV Bekariya Substation to
 Wolkem Industries Ltd. Kherataria Mine Situated near Uparla and Nichala Khera, Tehsil - Bali & Kotra , District - Pali & Udaipur, Rajasthan
 Proposal No. : FP/R/J/TRANS/142368/2021 (Applied Area - 3.3896 Hectare)

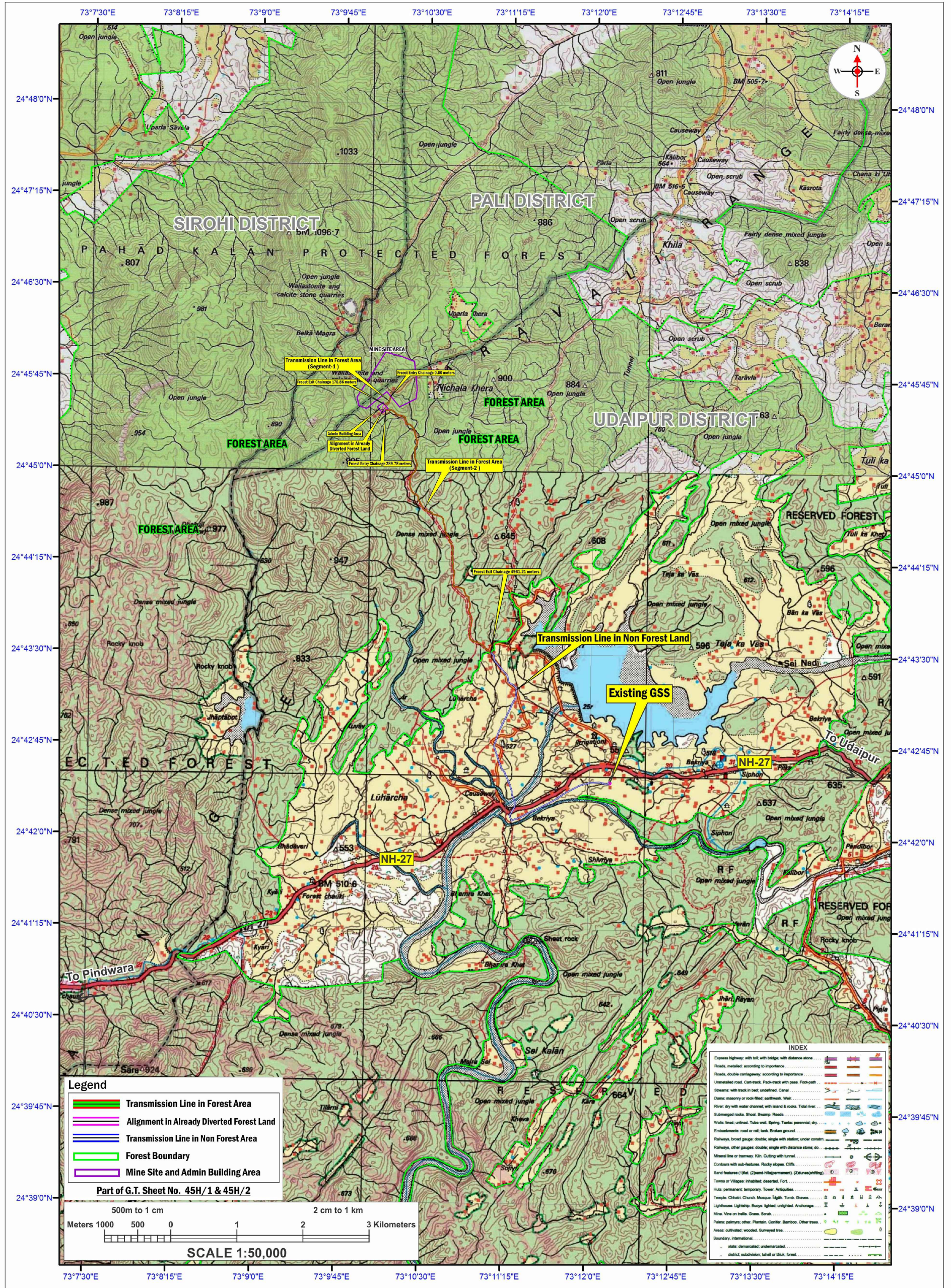

Legend

- Transmission Line in Forest Area
- Alignment in Already Diverted Forest Land
- Transmission Line in Non Forest Area
- Forest Boundary
- Mine Site and Admin Building Area

Part of G.T. Sheet No. 45H/1 & 45H/2

500m to 1 cm 2 cm to 1 km

Meters 1000 500 0 1 2 3 Kilometers

SCALE 1:50,000

INDEX

Express highway with toll, with bridge, with distance stone	
Roads, metalled, according to importance	
Roads, double cartilageway, according to importance	
Unmetalled road, Cart-track, Pack-track with pass, Foot-path	
Streams: with track in bed, underlined, Canal	
Dam: masonry or rock-filled, earthen, Weir	
River: dry with water channel, with island & rocks, Tidal river	
Submerged rocks, Shoal, Swamp, Rafted	
Wells: lined, unlined, Tube-well, Spring, Tank, perennial, dry	
Embankments: road or rail, bank, Broken ground	
Railways, broad gauge, double, single with station, under constr.	
Narrow line or tramway, Km, Cutting with tunnel	
Contours with tick-mark, Rocky slopes, Cliff	
Sand features (1:50,000) (Dashed line)	
Towns or Villages: metalled, desert, Fort.	
Hills: permanent, temporary, Tower, Antiquities	
Temples, Chhatris, Church, Mosque, Light, Tomb, Graves	
Lighthouses, Lightship, Buoy, Light, unlighted, Anchorage	
Mine: Vene on trails, Grass, Scrub	
Palms; papyrus; other, Plantain, Coffee, Bamboo, Other trees	
Areas cultivated; wooded, Surveyed tree	
Boundary, international	
State: demarcated; undemarcated	
District: subdivision; taluk or Block; forest	

MAP SHOWING GEO REFERENCED DIGITAL MAP WITH PROPOSED TRANSMISSION LINE ALIGNMENT
 Diversion of 3.3896 ha. Forest Land with re-diversion of 0.0832 ha. Already diverted forest land for Construction of 11 KV HT line from 33/11 KV Bekriya Substation to Wolkem Industries Ltd. Kheratarla Mine Situated near Uparla and Nichala Khera, Tehsil - Bali & Kotra, District - Pali & Udaipur, Rajasthan
 Proposal No. : FP/R J/TRANS/142368/2021 (Applied Area - 3.3896 Hectare)

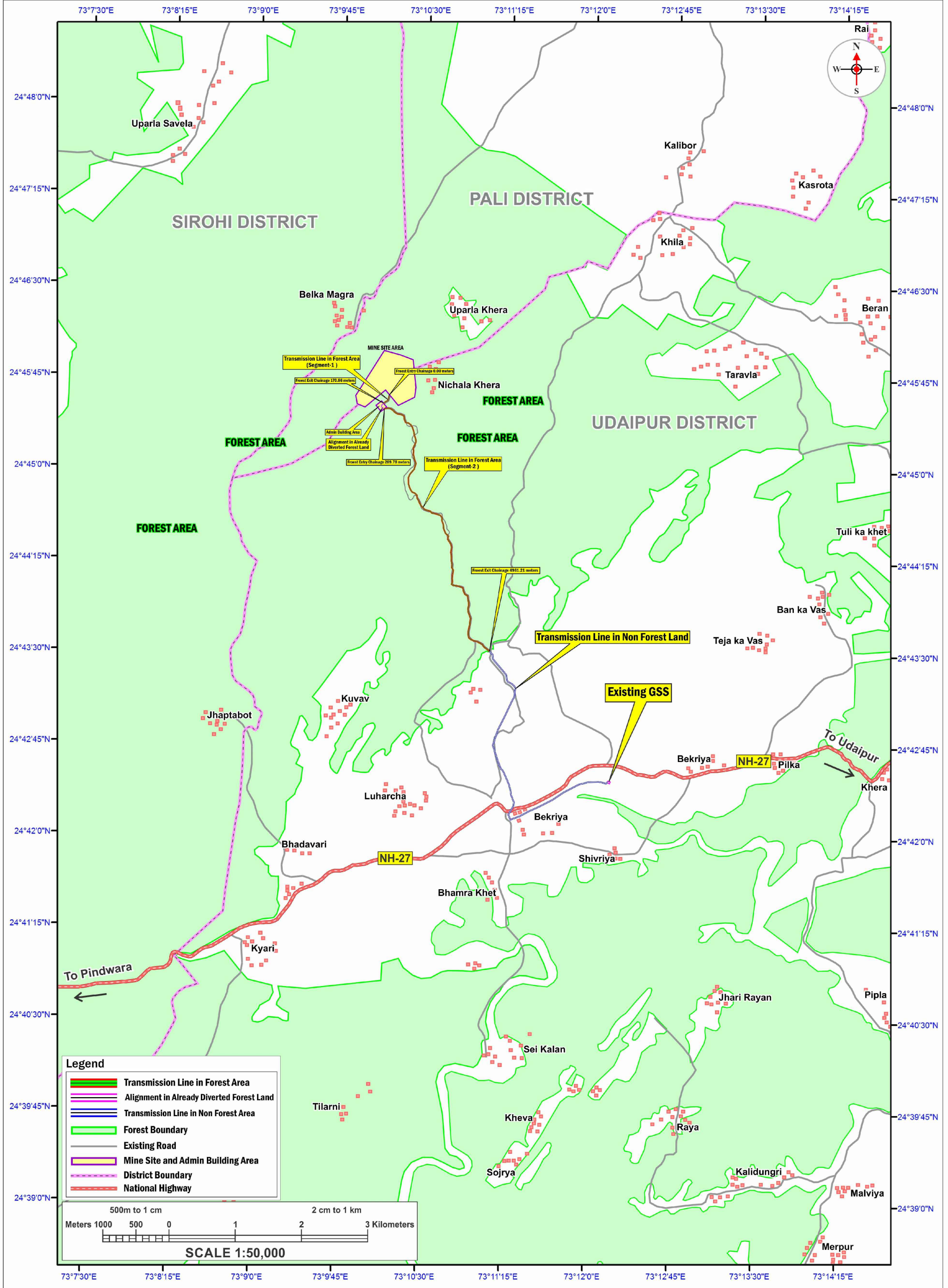

MAP SHOWING GEO REFERENCED DIGITAL MAP WITH PROPOSED TRANSMISSION LINE ALIGNMENT
 Diversion of 3.3896 ha. Forest Land with re-diversion of 0.0832 ha. Already diverted forest land for Construction of 11 KV HT line from 33/11 KV Bekariya Substation to
 Wolkem Industries Ltd. Kheratarla Mine Situated near Uparla and Nichala Khera, Tehsil - Bali & Kotra, District - Pali & Udaipur, Rajasthan
 Proposal No. : FP/R/J/TRANS/142368/2021 (Applied Area - 3.3896 Hectare)

Tower Coordinates		
Tower No.	Latitude	Longitude
T-1	24°45'36.27"N	73°10'10.32"E
T-2	24°45'34.890"N	73°10'10.061"E
T-3	24°45'33.376"N	73°10'9.640"E
T-4	24°45'32.840"N	73°10'8.536"E
T-5	24°45'31.879"N	73°10'7.149"E
T-6	24°45'30.923"N	73°10'6.360"E
T-7	24°45'30.153"N	73°10'6.381"E
T-8	24°45'29.542"N	73°10'6.778"E
T-9	24°45'29.270"N	73°10'7.947"E
T-10	24°45'29.454"N	73°10'9.696"E
T-11	24°45'29.314"N	73°10'11.028"E
T-12	24°45'28.715"N	73°10'12.245"E
T-13	24°45'27.587"N	73°10'13.462"E
T-14	24°45'26.778"N	73°10'14.890"E
T-15	24°45'26.588"N	73°10'16.744"E
T-16	24°45'25.871"N	73°10'18.313"E
T-17	24°45'24.271"N	73°10'18.623"E
T-18	24°45'22.729"N	73°10'19.254"E
T-19	24°45'22.407"N	73°10'20.766"E
T-20	24°45'21.583"N	73°10'22.113"E
T-21	24°45'20.189"N	73°10'23.113"E
T-22	24°45'18.551"N	73°10'23.674"E
T-23	24°45'16.981"N	73°10'24.034"E
T-24	24°45'15.195"N	73°10'24.642"E
T-25	24°45'13.494"N	73°10'25.111"E
T-26	24°45'11.825"N	73°10'24.434"E
T-27	24°45'10.379"N	73°10'23.628"E
T-28	24°45'8.703"N	73°10'23.818"E
T-29	24°45'7.081"N	73°10'23.713"E
T-30	24°45'5.432"N	73°10'24.136"E
T-31	24°45'4.026"N	73°10'24.638"E
T-32	24°45'2.620"N	73°10'25.140"E
T-33	24°45'1.223"N	73°10'24.713"E
T-34	24°44'59.826"N	73°10'24.285"E
T-35	24°44'58.642"N	73°10'23.205"E
T-36	24°44'57.457"N	73°10'22.126"E
T-37	24°44'55.667"N	73°10'21.212"E
T-38	24°44'53.991"N	73°10'21.270"E
T-39	24°44'52.324"N	73°10'21.324"E
T-40	24°44'51.083"N	73°10'21.848"E
T-41	24°44'49.851"N	73°10'22.368"E
T-42	24°44'48.471"N	73°10'23.385"E
T-43	24°44'48.098"N	73°10'24.726"E
T-44	24°44'47.061"N	73°10'25.948"E
T-45	24°44'45.618"N	73°10'26.010"E
T-46	24°44'44.406"N	73°10'26.877"E
T-47	24°44'42.878"N	73°10'27.571"E
T-48	24°44'41.570"N	73°10'28.634"E
T-49	24°44'40.302"N	73°10'29.931"E
T-50	24°44'39.693"N	73°10'31.571"E
T-51	24°44'39.342"N	73°10'33.246"E
T-52	24°44'38.496"N	73°10'33.922"E
T-53	24°44'38.133"N	73°10'35.424"E
T-54	24°44'37.844"N	73°10'36.952"E
T-55	24°44'37.264"N	73°10'38.713"E
T-56	24°44'36.085"N	73°10'39.638"E
T-57	24°44'34.743"N	73°10'39.606"E
T-58	24°44'33.092"N	73°10'40.239"E
T-59	24°44'31.159"N	73°10'40.497"E
T-60	24°44'29.792"N	73°10'40.986"E
T-61	24°44'28.484"N	73°10'41.664"E
T-62	24°44'27.252"N	73°10'43.150"E
T-63	24°44'25.693"N	73°10'42.754"E
T-64	24°44'24.402"N	73°10'43.725"E
T-65	24°44'23.338"N	73°10'44.488"E
T-66	24°44'21.830"N	73°10'44.899"E
T-67	24°44'20.518"N	73°10'44.754"E
T-68	24°44'19.267"N	73°10'44.539"E
T-69	24°44'17.997"N	73°10'44.790"E
T-70	24°44'16.573"N	73°10'44.874"E
T-71	24°44'14.959"N	73°10'44.850"E
T-72	24°44'13.384"N	73°10'45.308"E
T-73	24°44'11.761"N	73°10'45.217"E
T-74	24°44'10.614"N	73°10'45.965"E
T-75	24°44'9.489"N	73°10'45.876"E
T-76	24°44'7.879"N	73°10'45.602"E
T-77	24°44'6.255"N	73°10'45.558"E
T-78	24°44'4.646"N	73°10'45.709"E
T-79	24°44'3.603"N	73°10'45.174"E
T-80	24°44'2.907"N	73°10'46.248"E
T-81	24°44'2.975"N	73°10'47.685"E
T-82	24°44'2.462"N	73°10'49.593"E
T-83	24°44'1.919"N	73°10'51.168"E
T-84	24°44'0.331"N	73°10'51.660"E
T-85	24°43'58.800"N	73°10'52.348"E
T-86	24°43'58.012"N	73°10'53.871"E
T-87	24°43'56.282"N	73°10'54.064"E
T-88	24°43'54.822"N	73°10'54.517"E
T-89	24°43'53.197"N	73°10'54.585"E
T-90	24°43'51.624"N	73°10'54.089"E
T-91	24°43'50.030"N	73°10'54.378"E
T-92	24°43'48.467"N	73°10'55.016"E
T-93	24°43'46.956"N	73°10'55.643"E
T-94	24°43'45.354"N	73°10'55.381"E
T-95	24°43'43.791"N	73°10'55.179"E
T-96	24°43'42.272"N	73°10'54.835"E
T-97	24°43'40.599"N	73°10'54.496"E
T-98	24°43'39.012"N	73°10'54.491"E
T-99	24°43'37.391"N	73°10'54.882"E
T-100	24°43'36.444"N	73°10'56.232"E
T-101	24°43'36.023"N	73°10'57.950"E
T-102	24°43'35.523"N	73°10'59.526"E
T-103	24°43'34.935"N	73°11'0.673"E
T-104	24°43'34.250"N	73°11'2.130"E
T-105	24°43'32.979"N	73°11'3.095"E
T-106	24°43'32.025"N	73°11'4.560"E
T-107	24°43'31.000"N	73°11'5.873"E

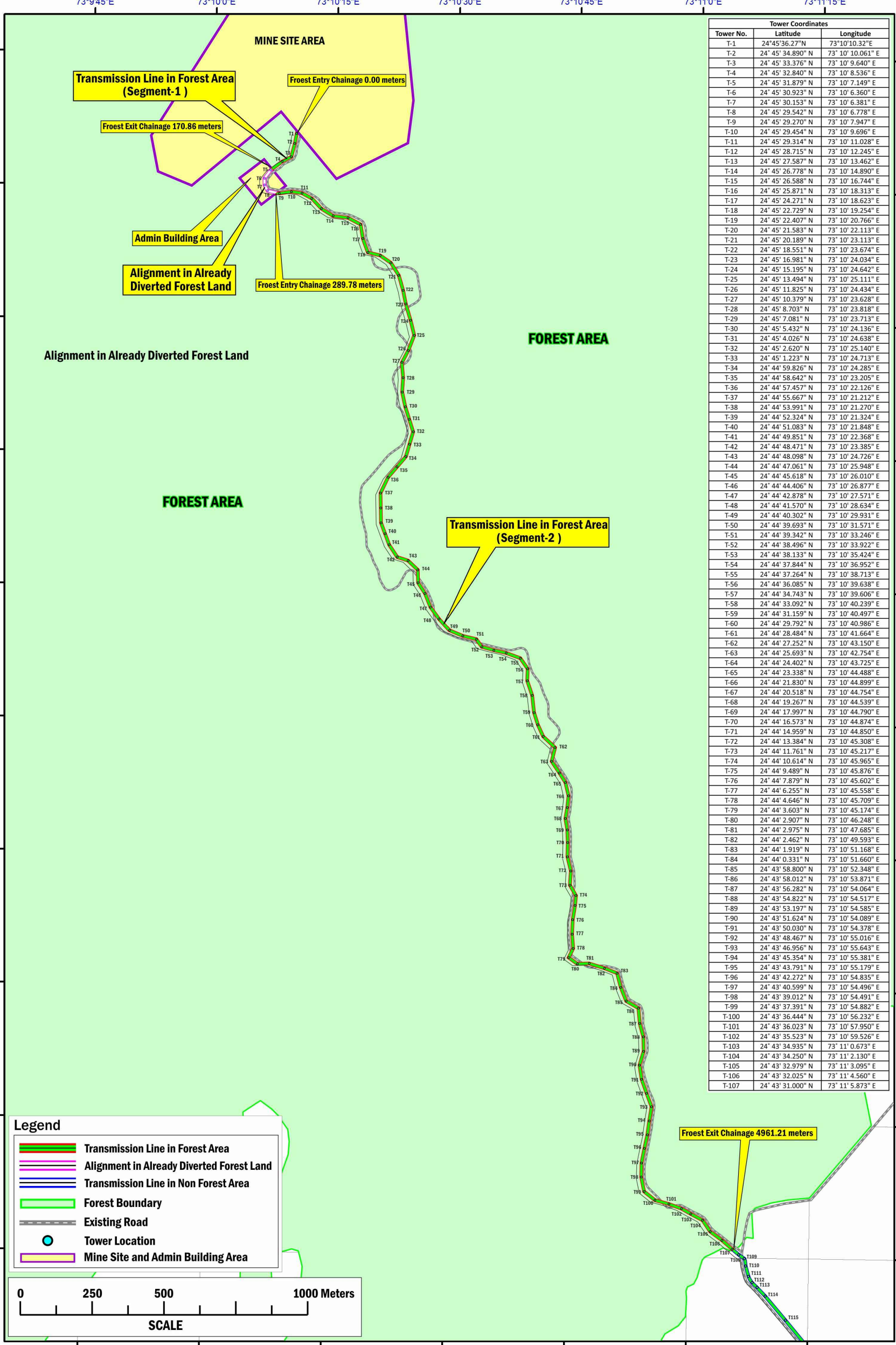

Legend

- Transmission Line in Forest Area
- Alignment in Already Diverted Forest Land
- Transmission Line in Non Forest Area
- Forest Boundary
- Existing Road
- Tower Location
- Mine Site and Admin Building Area

