

Surveyed sketch map showing the 2 ha area for proposed for 1110 Nos of plants planted in Compt.No.740, Surabhi Beat of Rayachoty Range as per FCA guidelines for Diversion of 0.76 Ha area of Forest land in Compt. No.743, Surabhi RF, Surabhi Beat of Guvvalacheruvu Section of Rayachoty Range.

(For Widening of Road to two lane with paved shoulders between Ravachoty to Vempalli Section, newly declared NH-440 from O/o to 53/600 in the State of Andhra Pradesh).

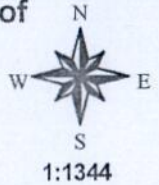

Total Area = 2.00 ha

Sl.No	Lat	Long
1	14.192545	78.544068
2	14.193173	78.544302
3	14.193921	78.542593
4	14.192792	78.542290

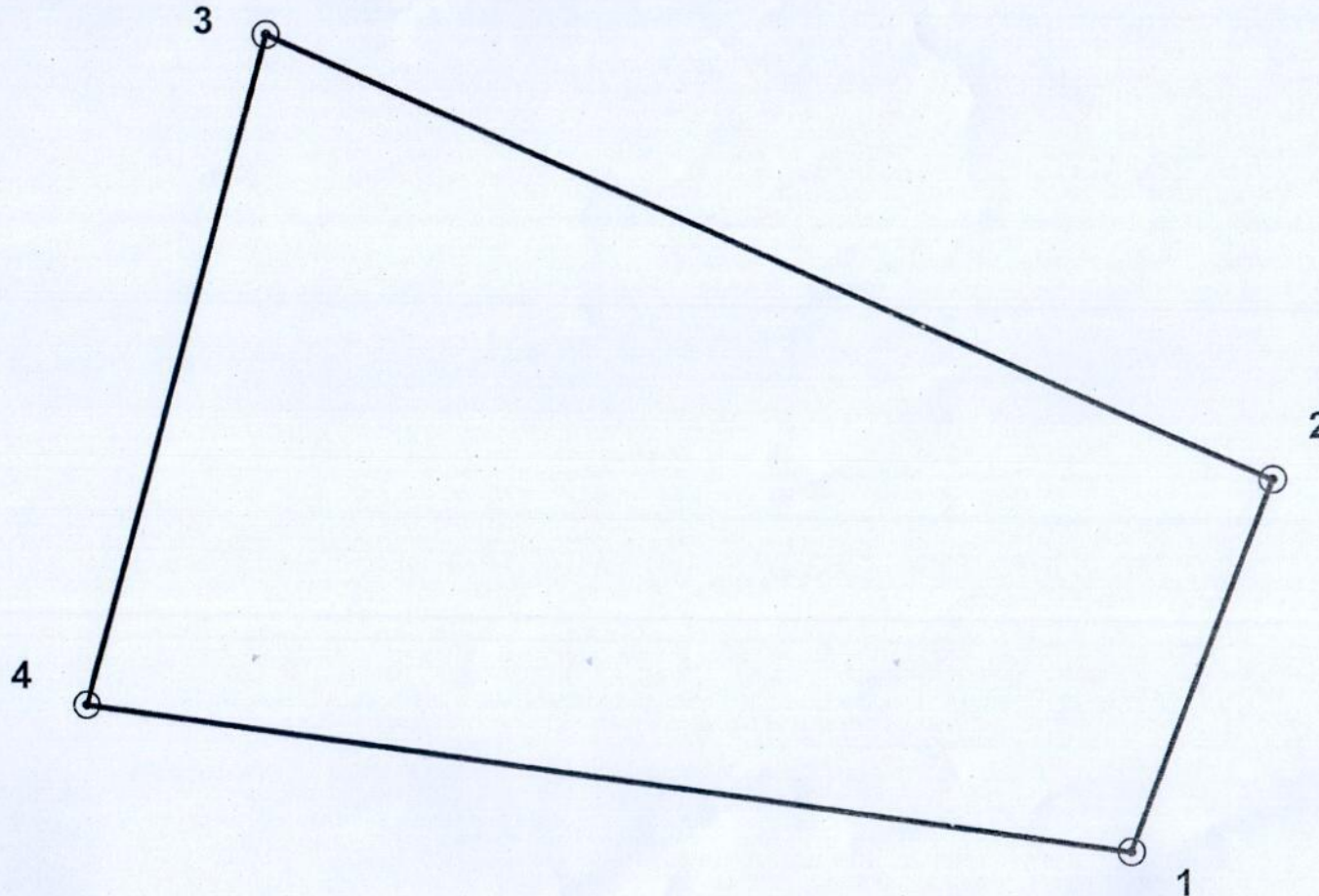

20 0 20 40 Meters

R. Reddappa
FBO
Surabhi Beat.

N.V. Suresh Babu
FBO
Guvvalacheruvu Section

[Signature]
FOREST RANGE OFFICER
RAYACHOTY.

Location map showing the 2 ha area for proposed for 1110 Nos of plants planted in Compt.No.740, Surabhi Beat of Rayachoty Range as per FCA guidelines for Diversion of 0.76 Ha area of Forest land in Compt. No.743, Surabhi RF, Surabhi Beat of Guvvalacheruvu Section of Rayachoty Range.

(For Widening of Road to two lane with paved shoulders between Ravachoty to Vempalli Section, newly declared NH-440 from O/o to 53/600 in the State of Andhra Pradesh).

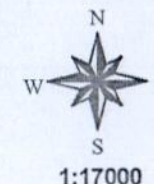

Total Area = 2.00 ha

Sl.No	Lat	Long
1	14.192545	78.544068
2	14.193173	78.544302
3	14.193921	78.542593
4	14.192792	78.542290

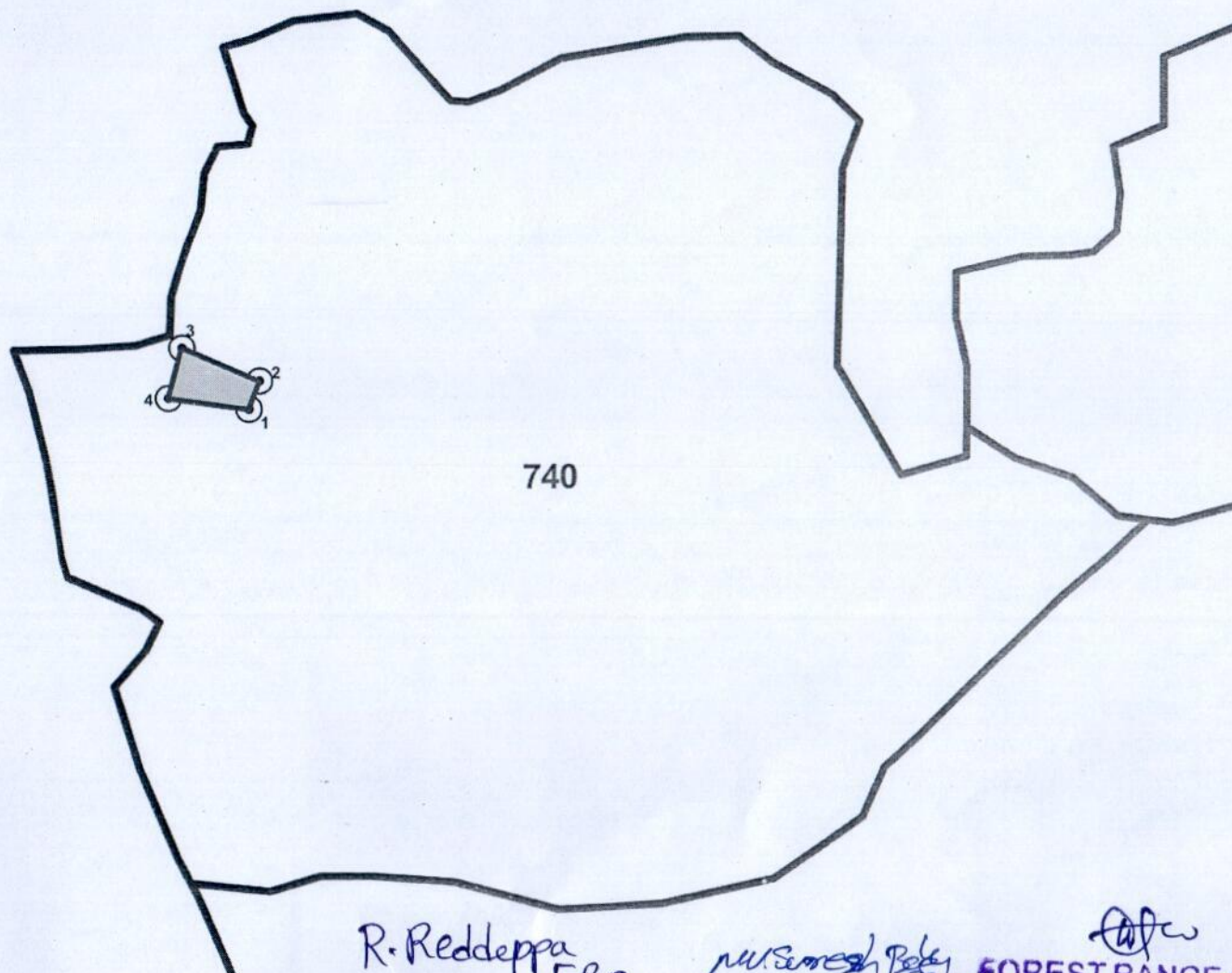

200 0 200 400 Meters

R. Reddeppa
FBO
Surabhi Beat.

N. Suresh Babu
FBO
Guvvalacheruvu Section

(Signature)
FOREST RANGE OFFICER
RAYACHOTY

LEGEND

- ⊙ GPS location
- Proposed CA area
- ▭ RF Boundary (as per GIS Layer)

Location map showing the 2 ha area for proposed for 1110 Nos of plants planted in Compt.No.740, Surabhi Beat of Rayachoty Range as per FCA guidelines for Diversion of 0.76 Ha area of Forest land in Compt. No.743, Surabhi RF, Surabhi Beat of Guvvalacheruvu Section of Rayachoty Range.

(For Widening of Road to two lane with paved shoulders between Ravachoty to Vempalli Section, newly declared NH-440 from O/o to 53/600 in the State of Andhra Pradesh).



Total Area = 2.00 ha

Sl.No	Lat	Long
1	14.192545	78.544068
2	14.193173	78.544302
3	14.193921	78.542593
4	14.192792	78.542290

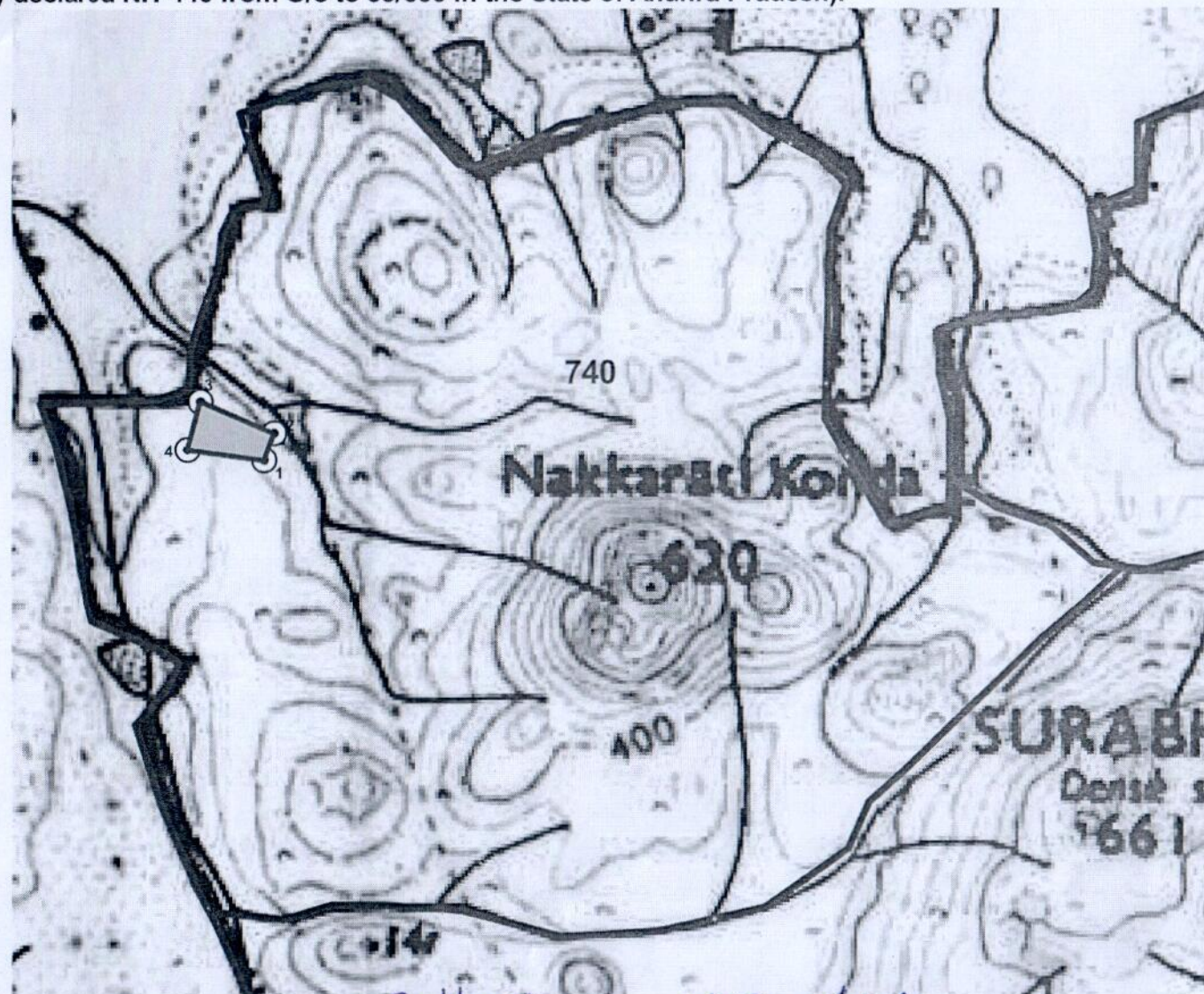

200 0 200 400 Meters

R. Reddeppa
FBO
Surabhi Beat.

N. Suresh Babu
FBO
Guvvalacheruvu Section

[Signature]
FOREST RANGE OFFICER
RAYACHOTY,

LEGEND

- ⊙ GPS location
- ▭ Proposed CA area
- ▬ RF Boundary (as per GIS Layer)