

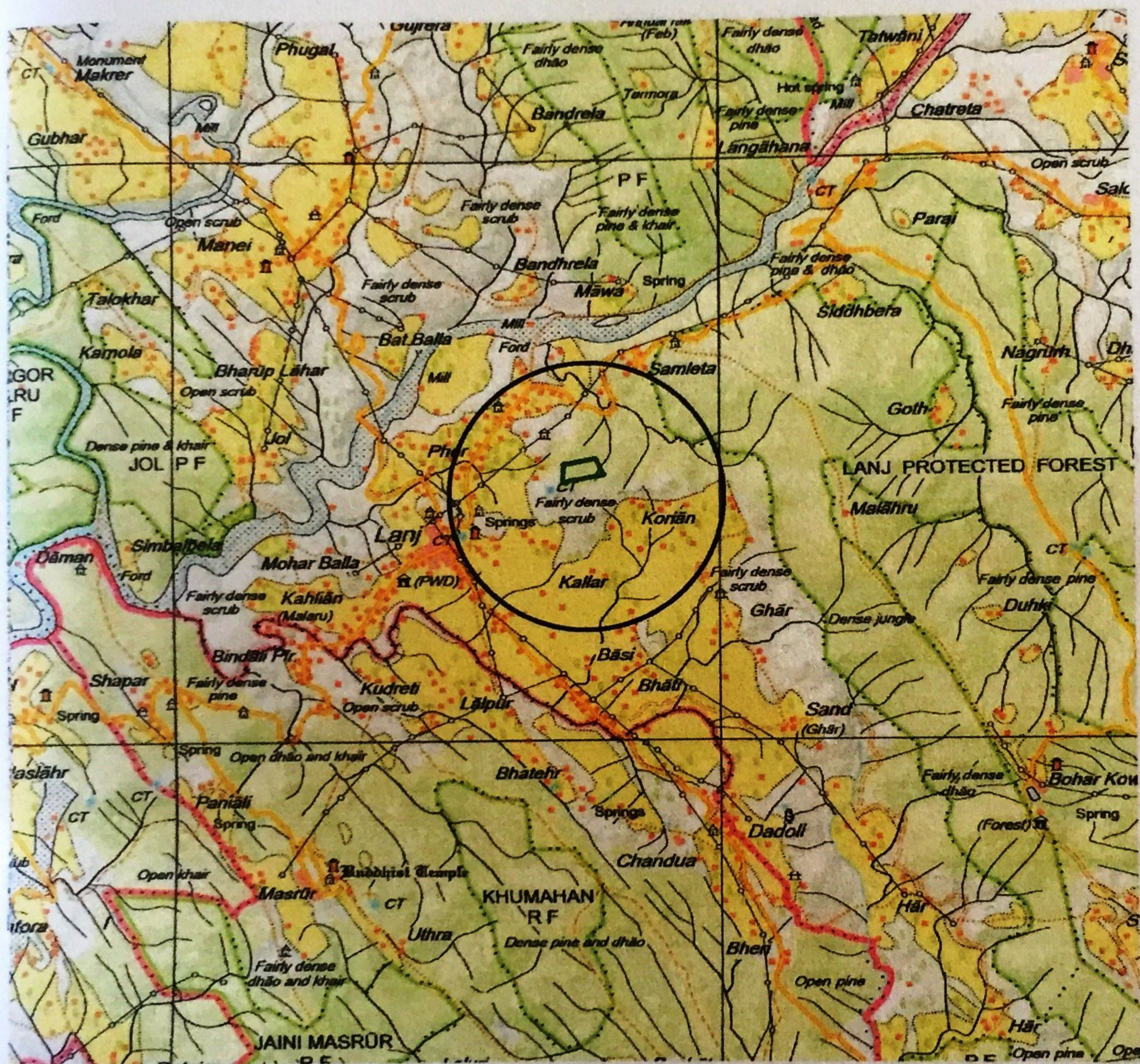

TOPO MAP

LOCATION MAP OF 2.0 HA AREA IDENTIFIED FOR CA IN LAPIANA FOREST RANGE,
DHARAMSHALA FOREST DIVISION, DISTRICT KANGRA H.P.

UP 113 K Kabial C1 Area 2 ha SOI Topo Sheet No. 52 D/4

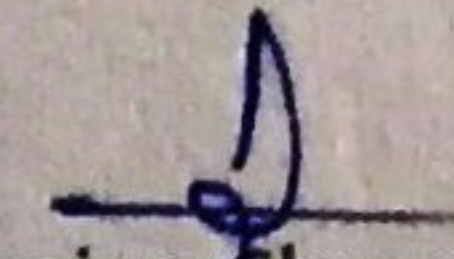

 Area to be taken for Compensatory Afforestation.

Dr. Sanjeev Sharma (HPFS)
Divisional Forest Officer
Dharamshala Forest Division
Dharamshala