

**Map Showing CA Land Plot 1 against the Project Proposal for Diversion of ~~82.604~~ 82.604 Ha of Forest Land for Widening/ Improvement of Road from Lalcherra to Kanchanpur Section (Package-2) of NH-44A two lanning with paved shoulder under DFO's Dhalai, Unakoti and North Tripura**

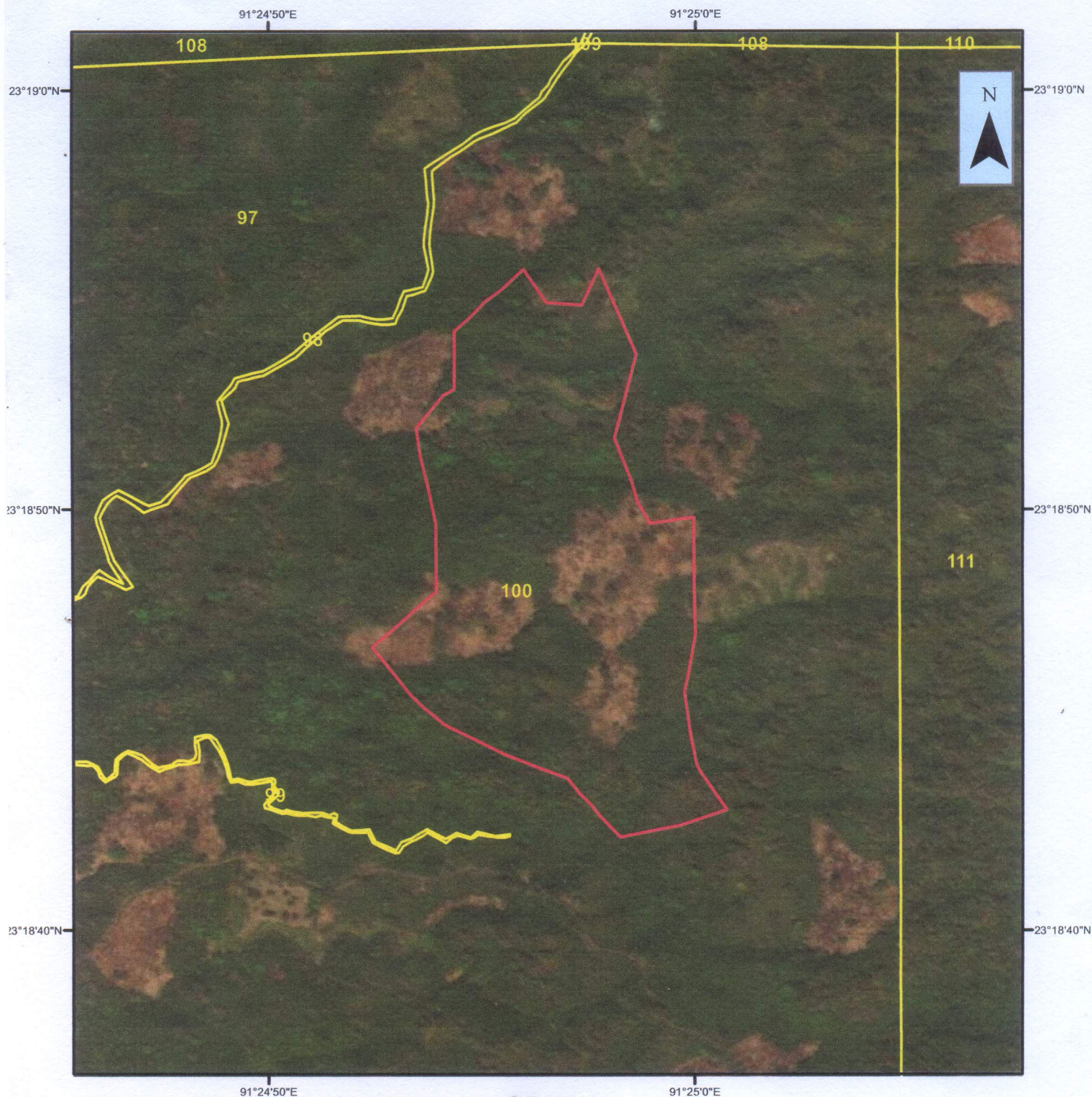

**TOTAL AREA CALCULATED IN GIS DOMAIN: 22.98 Ha**

\*\*\* The Findings are given according to the CS Map Sheet provided by the DLRS and Geo-referred by the TSAC

\*\*\*This may be further verified by physical verification with Revenue Department by joint verification at the time of part II

**REPORT OF .SHP FILE:**

CS PLOT : 100  
KHATIAN : 17/2  
MOUJA: Barabari  
LAND STATUS: UIGF

**Legend**

- CA Land Plot 1
- Mouja: Barabari

*[Signature]*  
District Forest Officer,  
Dhalai District, Ambassa.

PREPARED BY



Map Showing CA Land Plot 2 against the Project Proposal for Diversion of ~~82.604~~ 82.604 Ha of Forest Land for Widening/ Improvement of Road from Lalcherra to Kanchanpur Section (Package-2) of NH-44A two lanning with paved shoulder under DFO's Dhalai, Unakoti and North Tripura

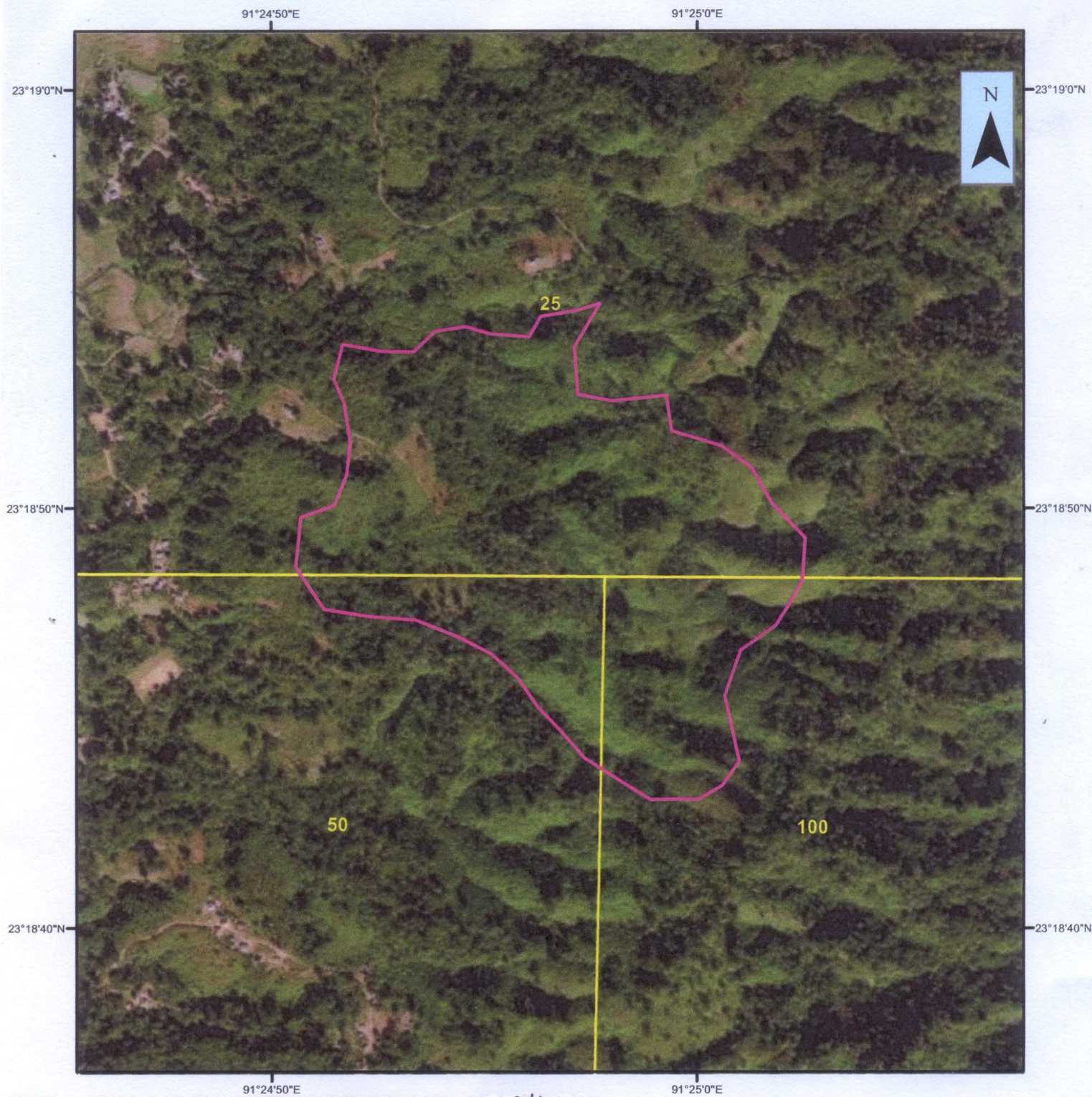

TOTAL AREA CALCULATED IN GIS DOMAIN: 25.00 Ha

\*\*\* The Findings are given according to the CS Map Sheet provided by the DLRS and Geo-referred by the TSAC

\*\*\*This may be further verified by physical verification with Revenue Department by joint verification at the time of part II

District Forest Officer,  
Dhalai District, Ambassa.

REPORT OF .SHP FILE:

CS PLOT : 25, 50, 100  
 KHATIAN : 44/1, 44/6  
 MOUJA: Manu Chailengta RF  
 I AND STATUS: RF

**Legend**

CA Land Plot 2

Mouja: Manu Chailengta RF



**Map Showing CA Land Plot 3 against the Project Proposal for Diversion of ~~82.604~~ Ha of Forest Land for Widening/ Improvement of Road from Lalcherra to Kanchanpur Section (Package-2) of NH-44A two lanning with paved shoulder under DFO's Dhalai, Unakoti and North Tripura**

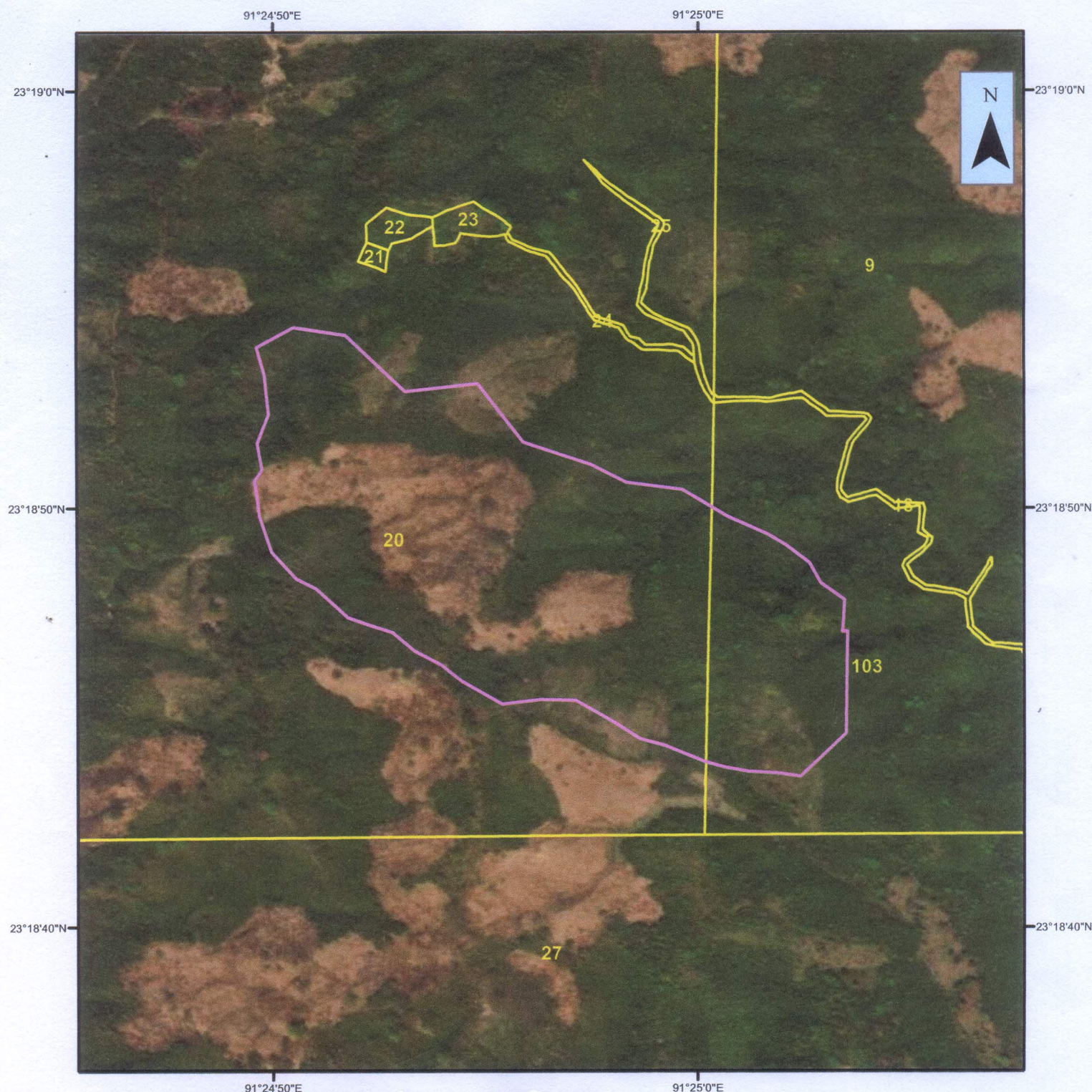

**TOTAL AREA CALCULATED IN GIS DOMAIN: 25.27 Ha**

\*\*\* The Findings are given according to the CS Map Sheet provided by the DLRS and Geo-referred by the TSAC

\*\*\*This may be further verified by physical verification with Revenue Department by joint verification at the time of part II

**REPORT OF .SHP FILE:**

CS PLOT : 20, 103  
KHATIAN : 26, 26/1  
MOUJA: Jagabandhupara  
LAND STATUS: UGF

**Legend**

- CA Land Plot 3
- Mouja: Jagabandhupara

*[Signature]*  
District Forest Officer,  
Dhalai District, Ambassa.  
PREPARED BY



**Map Showing CA Land Plot 4 against the Project Proposal for Diversion of 82.604 Ha of Forest Land for Widening/ Improvement of Road from Lalcherra to Kanchanpur Section (Package-2) of NH-44A two lanning with paved shoulder under DFO's Dhalai, Unakoti and North Tripura**

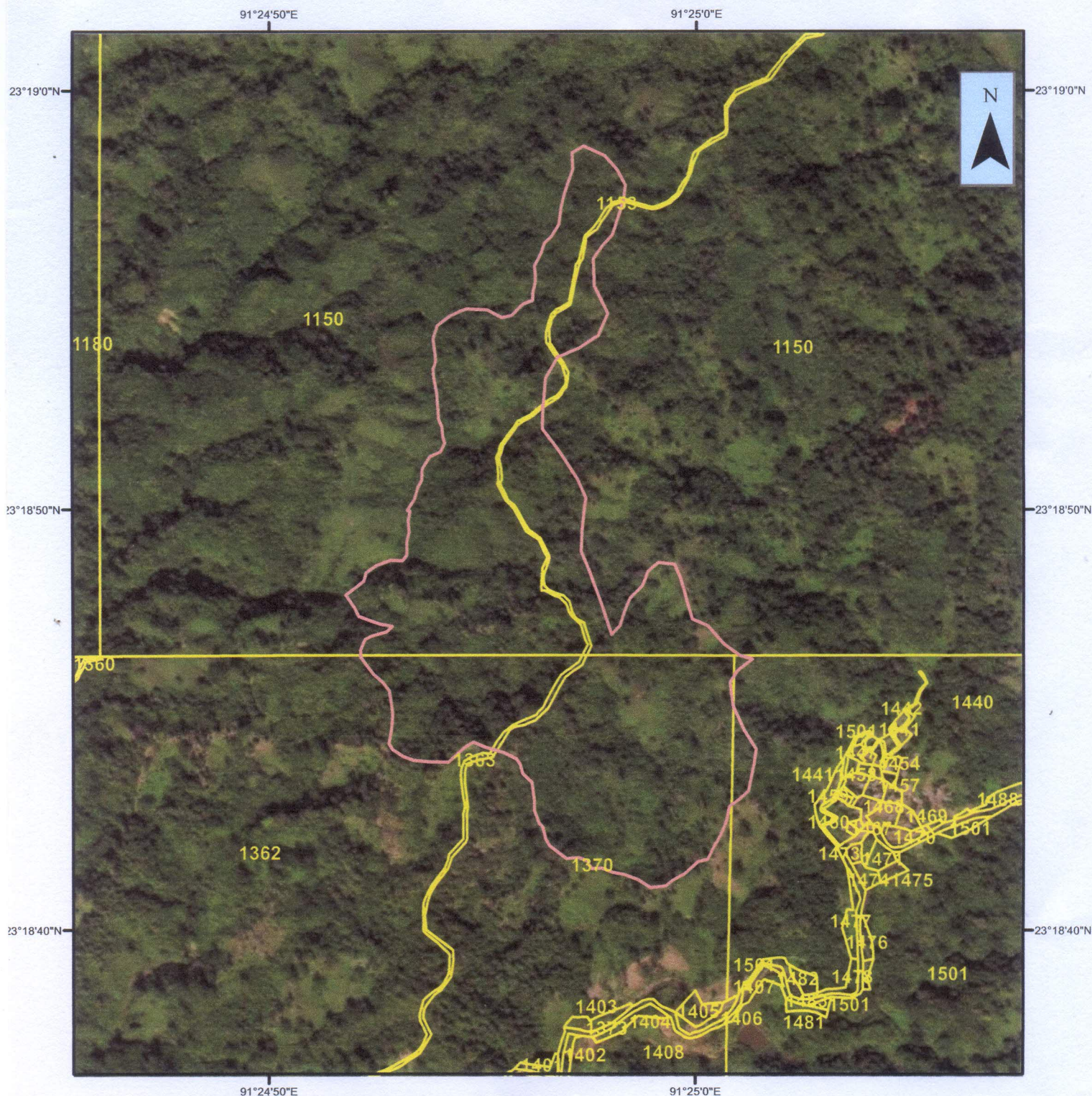

**TOTAL AREA CALCULATED IN GIS DOMAIN: 36.00Ha**

\*\*\* The Findings are given according to the CS Map Sheet provided by the DLRS and Geo-referred by the TSAC

\*\*\*This may be further verified by physical verification with Revenue Department by joint verification at the time of part II

**REPORT OF .SHP FILE:**

CS PLOT : 1150, 1153, 1362,  
1363, 1370, 1440  
KHATIAN : 44/56, 44/57, 44/70  
44/71, 44/78  
MOUJA: Manu Chailengta RF

**Legend**

- CA Land Plot 4
- Mouja: Manu Chailengta RF

*[Signature]*  
District Forest Officer,  
Dhalai District, Ambassa.



**Map Showing CA Land Plot 5 against the Project Proposal for Diversion of 82.604 Ha of Forest Land for Widening/ Improvement of Road from Lalcherra to Kanchanpur Section (Package-2) of NH-44A two lanning with paved shoulder under DFO's Dhalai, Unakoti and North Tripura**

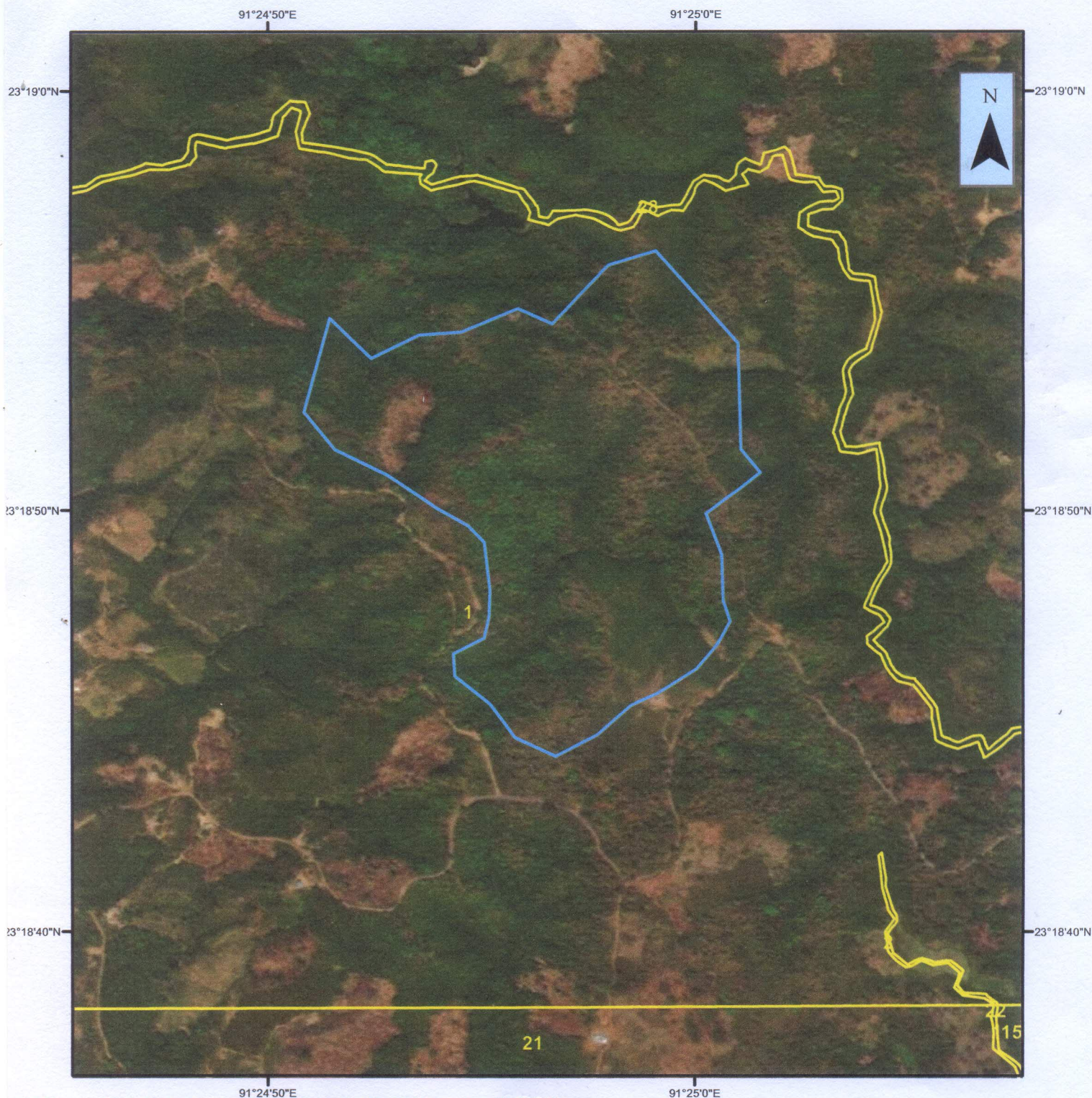

**TOTAL AREA CALCULATED IN GIS DOMAIN: 28.3788 Ha**

\*\*\* The Findings are given according to the CS Map Sheet provided by the DLRS and Geo-referred by the TSAC

\*\*\*This may be further verified by physical verification with Revenue Department by joint verification at the time of part II

**REPORT OF .SHP FILE:**

CS PLOT : 1  
KHATIAN : 31  
MOUJA: Chitrajhari  
LAND STATUS: UGF

**Legend**

- CA Land Plot 5
- Mouja: Chitrajhari

Prepared by  
District Forest Officer,  
Dhalai District, Ambassa.



Map Showing CA Land Plot 6 against the Project Proposal for Diversion of 82.604 Ha of Forest Land for Widening/ Improvement of Road from Lalcherra to Kanchanpur Section (Package-2) of NH-44A two lanning with paved shoulder under DFO's Dhalai, Unakoti and North Tripura

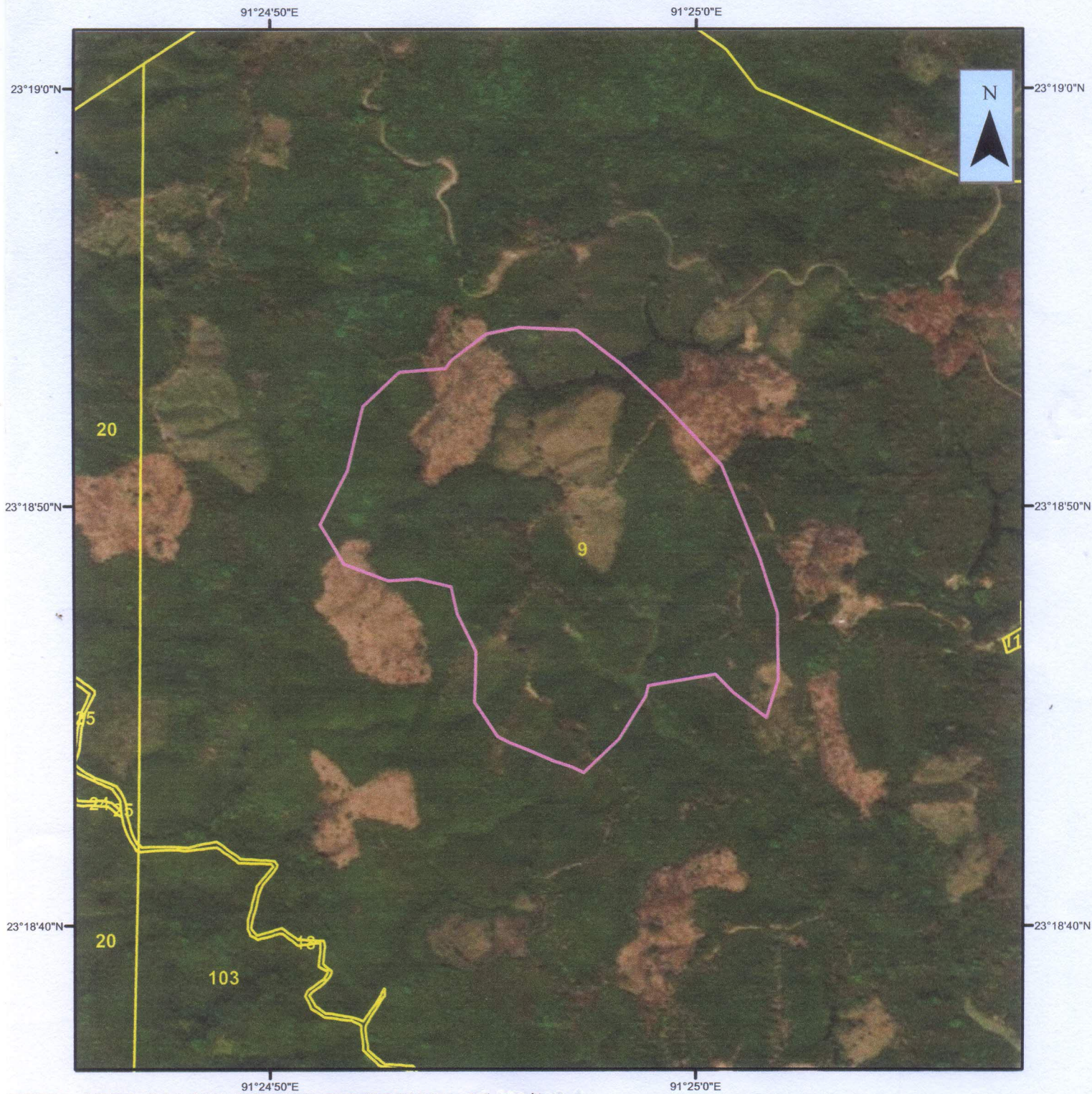

TOTAL AREA CALCULATED IN GIS DOMAIN: 27.58Ha

\*\*\* The Findings are given according to the CS Map Sheet provided by the DLRS and Geo-referred by the TSAC

\*\*\*This may be further verified by physical verification with Revenue Department by joint verification at the time of part II

REPORT OF .SHP FILE:

CS PLOT : 9  
KHATIAN : 26  
MOUJA: Jagabandhupara  
LAND STATUS: UGF

Legend

- CA Land Plot 6
- Mouja: Jagabandhupara

District Forest Officer,  
Dhalai District, Ambassa.