

Map Showing Proposal of Diversion of 10 Ha of Forest Land for Settlement of BRU Migrant under DFO Dhalai

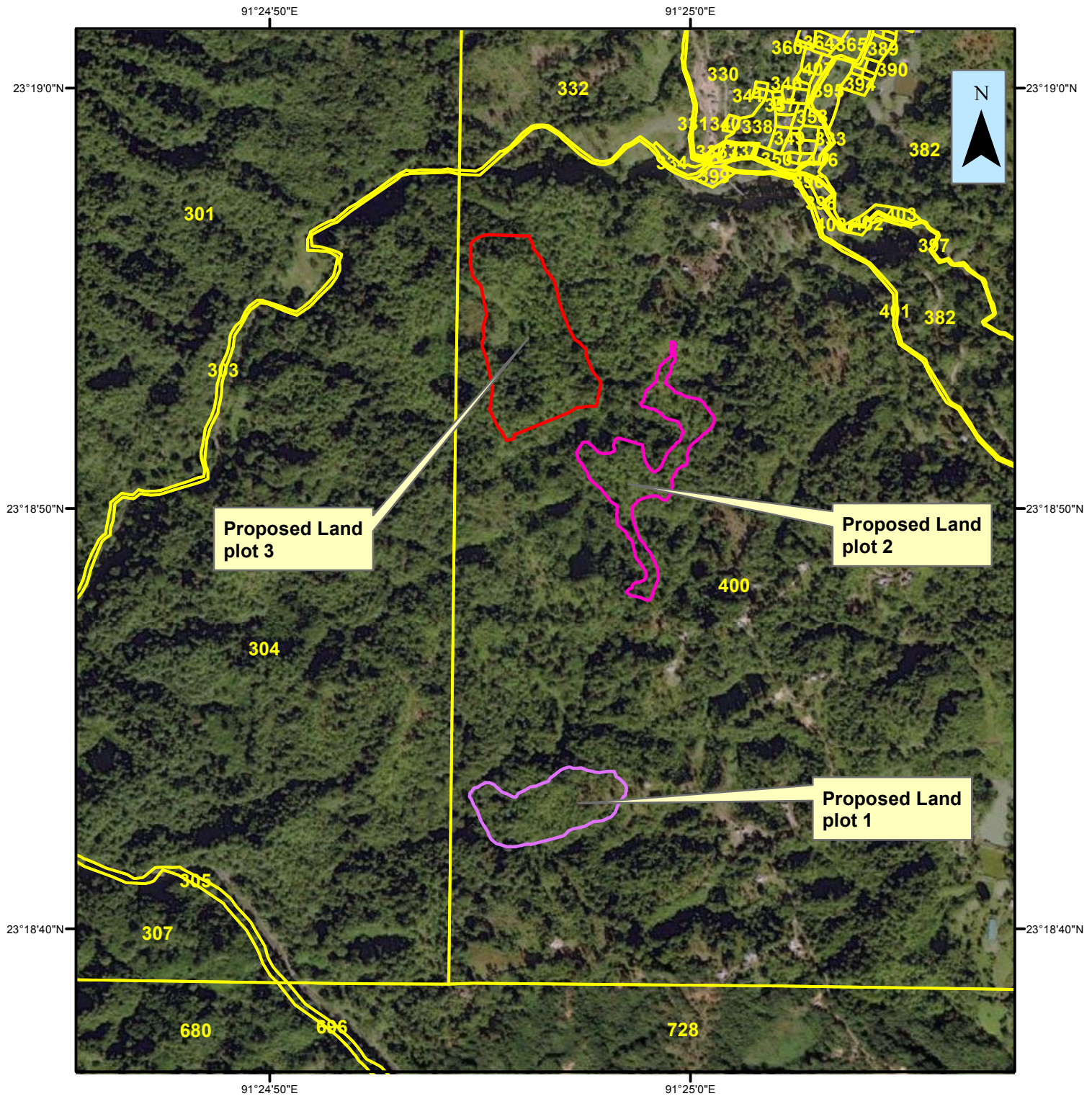

Total Area Calculated in GIS Domain for Proposed Land: 10.009756 Ha

Total Area Calculated in GIS Domain for Proposed Land plot 1: 2.405349 Ha

Total Area Calculated in GIS Domain for Proposed Land plot 2: 2.600324 Ha

Total Area Calculated in GIS Domain for Proposed Land plot 3: 5.004083 Ha

*** The Findings are given according to the CS Map Sheet provided by the DLRS and Geo-referred by the TSAC

***This may be further verified by physical verification with Revenue Department by joint verification at the time of part II

**PREPARED BY-
GIS LAB**

TRIPURA FOREST DEPARTMENT

Date: 20-08-2021

REPORT OF .SHP FILE FOR:-

CS PLOT : 400
KHATIAN : 44/23
MOUJA: Manu Chailengta RF
LAND STATUS: RF

Legend

- Proposed Land plot 1
- Proposed Land plot 2
- Proposed Land plot 3
- Mouja: Manu Chailengta RF

0 0.1 0.2 0.4 0.6 0.8 Kilometers