D-14

Chhattisgarh Forest Department
Forest Cover Map
Sheet. No. 64 D 14

Save Trees, Save Forests and Save Wildlife for the Benefit of Self & the Nation

वन आवरण मानचित्र

मानचित्र स्केल 1 :50000

टोपो शीट न. - 64/D/14

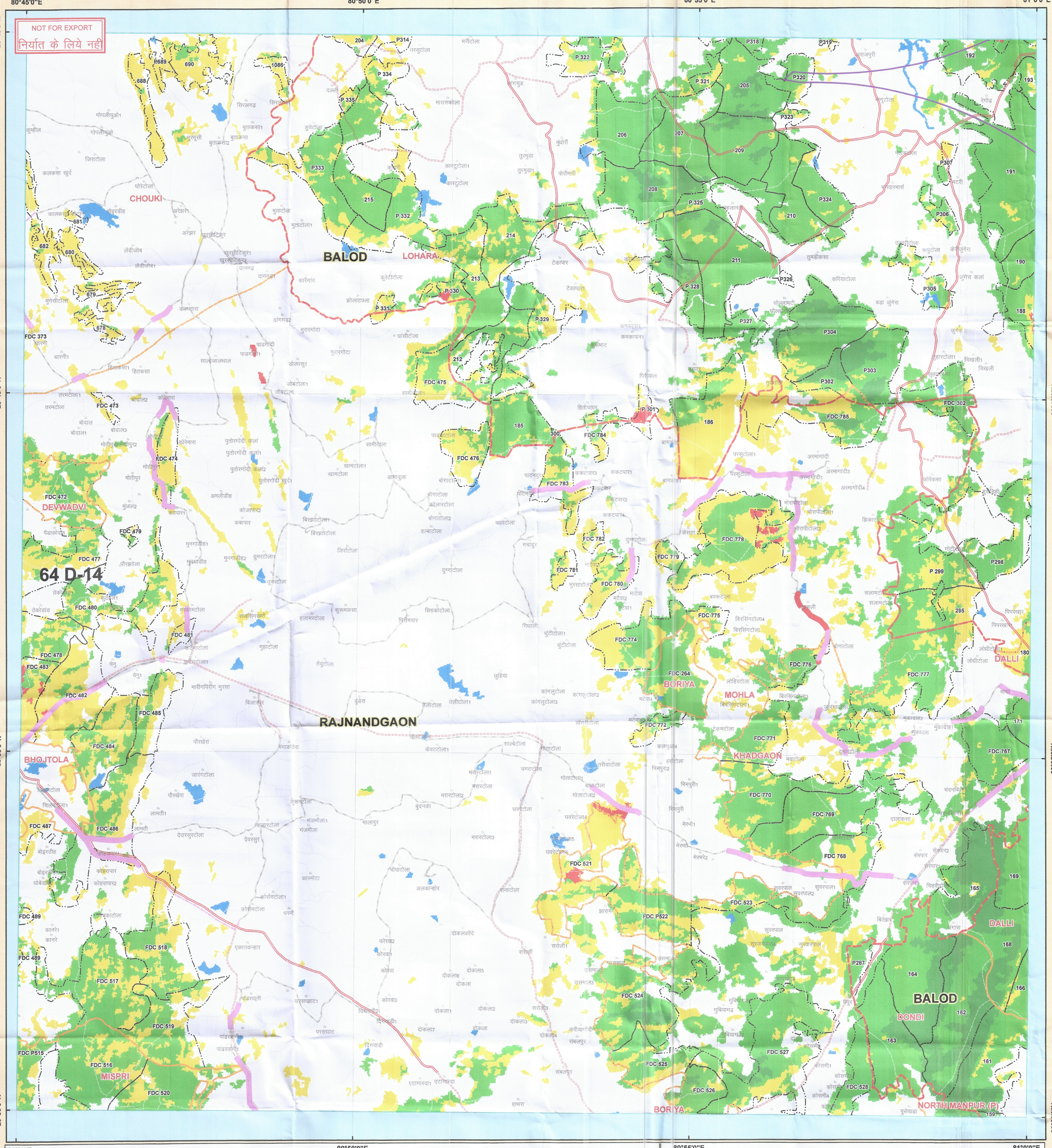

Legend

ROAD_TYPE
- Cart Track
- Metalled Road
- UnMetalled Road
- DGPS_Revenue_Forest
- DGPS_Forest_Route
- DGPS_Revenue_forest_Area
- DGPS_Forest_Area
- DGPS_Proposed OFC Line
- 10KMBUFFER
- FOREST DIVISION REGION
- PROTECTED AREA
- FOREST RANGE REGION
- COMPARTMENT REGION
- TOWN / VILLAGE

Class_Name
- Moderately Dense Forest
- Non-Forest
- Open Forest
- Scrub
- Very Dense Forest
- Water

कार्यालय उप वन संरक्षक वन संरक्षक सूचना प्रणाली, अटल नगर, रायपुर
क्रमांक 31
दिनांक 7/1/2020

MAP PREPEARED BY
Programmer/Asstt. Programme
Name Prashant Kumar Gupta
Signature.....

छत्तीसगढ़ इंफोटेक प्रमोशन सोसायटी लिमिटेड
स्टेट डाटा सेंटर, सिविल लाईन, रायपुर (छ.ग.)
State Data Center Civil Lines, Raipur (C.G.)
Chhattisgarh Infotech Promotion Society

MAP PREPARED FOR:-

JCEO,
Chhattisgarh Infotech Promotion Society CHiPS,
2nd Floor, SDC Building, Civil Line,
Raipur (C.G.)

REG.No. :- FP/CG/OFC/42688/2019

वनमण्डलाधिकारी
राजनांदगांव वन मंडल

MAP SUBJECT :-Diversion of Forest Land for non-forest purpose under Forest Conservation Act, 1980 Proposed for BharatNet Phase-II Rajnandgaon Division "BharatNet project which is a GOI initiative. Under this project, connectivity will be provided at 5,987 GPs Block through optic fiber cable laying of approximately 32,466 KM. the laying of Optical Fiber cable of 32,466 KM will involve 26 district across the State", area – 13.524 ha.-regarding.

Note :- Shapefile provided by user agencies.

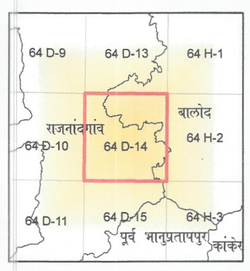

Sheet to Index

N W E S

0 0.5 1 2 3 4 Kilometers

SCALE 1:50000

TOPO SHEET NO. 64 D 14

वनमण्डलाधिकारी
राजनांदगांव वन मंडल

International Day of Forests
21 March

Data Source:- 1. Compartment Boundary from Stock Map
2. Forest Cover Based on Digital interpretation of Data Period Oct 2015 to Dec 2015 LISS-III from Resourcesat-2 and IRS-P6 (Resourcesat-1) FSI Report 2017.
3. General Features are based on SOI Digital Data (Scale 1 : 50,000) and Chhattisgarh GeoDatabase.

Source: - FOREST SURVEY OF INDIA FOREST COVER CLASSIFICATION SCHEME.
Very Dense Forest: - All land with tree cover (including Mangrove cover) of canopy density of 70 % and above.
Moderately Dense Forest: - All land with tree cover (including Mangrove Cover) of canopy density between 40% and 70% above.
Open Forest: - All land with tree cover (including Mangrove Cover) of canopy density between 10-40%.
Scrubs: - All forest lands with poor tree growth mainly of small or stunted trees having canopy density less than 10%.
Non Forest: - Any Area not included in the above classes.

Note(s) : - Provisional Map
1.It is an indicative map showing distribution of vegetation.
2.Boundary of Orange Area have not been shown.
3.Validation of legal Forest Area with survey of india have not done.
4.If any difference occures between vegetation and stock map,stock map should be followed.
5.No survey should be performed on the basis of this map.

Disclaimer: - The Map provided is subject to inherent discrepancy amongst layers associated with incompatibility between different platforms of reference (L.C.C, W.G.S.84 etc) and probable human error angel in digitization. The user agency is advised to use the features of map subject to prior authentication & supervision by the authorized person of the concerned forest division. The FMIS division shall not be responsible for any complications (Legal or otherwise), arising out of this maps.

FMIS
Prepared and Printed by:- GIS Cell
Forest Management Information System Division, Raipur

All rights reserved. © 2019 Forest Management Information System Aarnya Bhawan Naya Raipur. C.G.