

Chhattisgarh Forest Department
Forest Cover Map
Sheet. No. 64 D 15

वन आवरण मानचित्र

मानचित्र स्केल 1 :50000

टोपो शीट नं. - 64/D/15

Save Trees, Save Forests and Save Wildlife for the Benefit of Self & The Nation

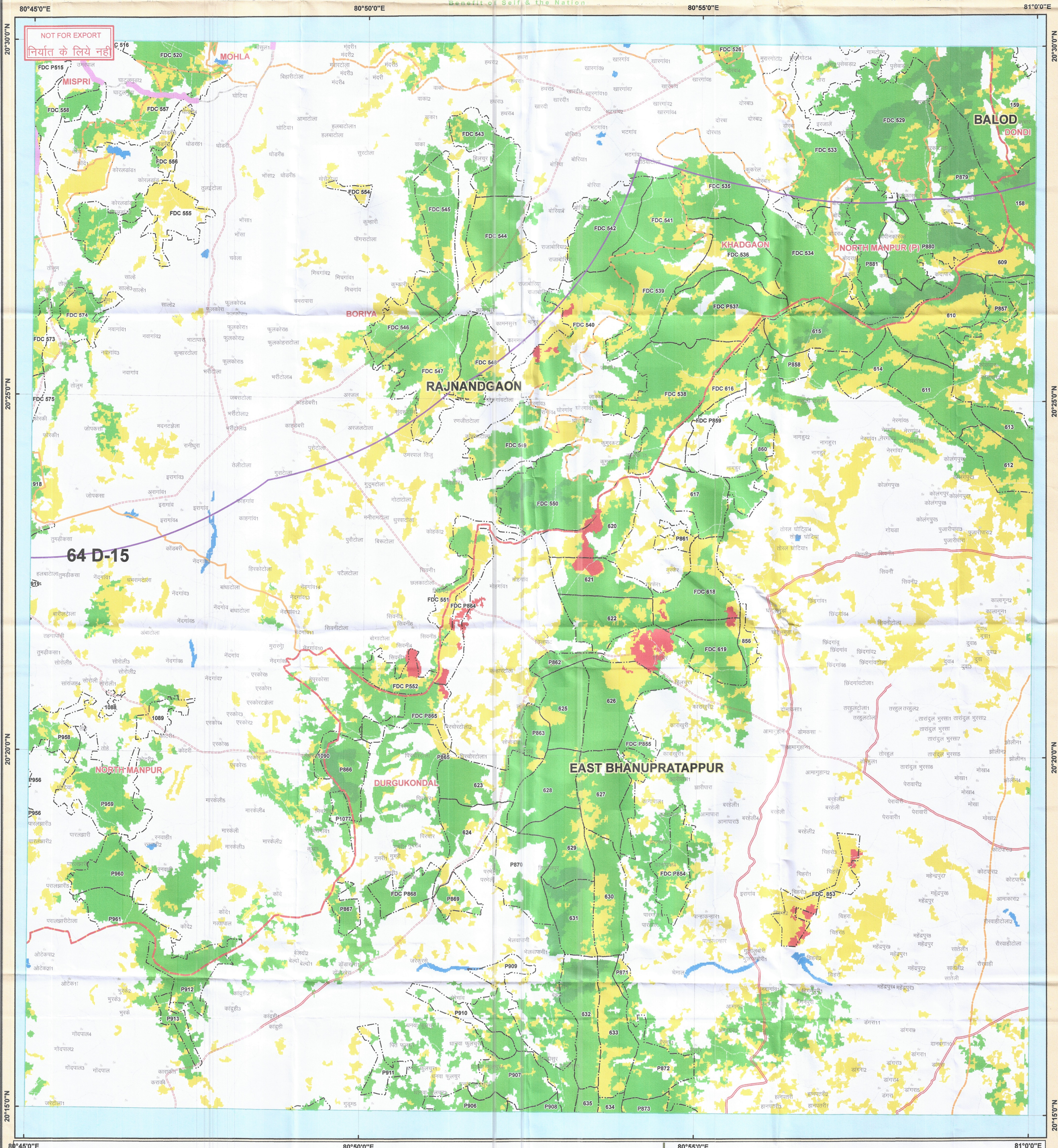

Legend	
ROAD_TYPE	Class_Name
Cart Track	PROTECTED AREA
Metalled Road	FOREST RANGE REGION
UnMetalled Road	COMPARTMENT REGION
DGPS_Revenue_Forest	TOWN / VILLAGE
DGPS_Forest_Route	Moderately Dense Forest
DGPS_Revenue_forest_Area	Non-Forest
DGPS_Forest_Area	Open Forest
DGPS_Proposed OFC Line	Scrub
10KMBUFFER	Very Dense Forest
FOREST DIVISION REGION	Water

MAP PREPARED BY
Programmer/Asstt. Programme
Name: Prakash Kumar Singh
Signature: _____

MAP PREPARED FOR:-
JCEO,
Chhattisgarh Infotech Promotion Society CHiPS,
2nd Floor, SDC Building, Civil Line,
Raipur (C.G.)

REG.No. :- FP/CG/OFC/42688/2019

MAP SUBJECT :- Diversion of Forest Land for non-forest purpose under Forest Conservation Act, 1980 Proposed for BharatNet Phase-II Rajnandgaon Division "BharatNet project which is a GOI initiative. Under this project, connectivity will be provided at 5,987 GPs Block through optic fiber cable laying of approximately 32,466 KM. the laying of Optical Fiber cable of 32,466 KM will involve 26 district across the State", area - 13.524 ha.-regarding.

Note :- Shapefile provided by user agencies.

80°45'0"E 80°50'0"E 80°55'0"E 81°00'0"E

20°30'0"N 20°25'0"N 20°20'0"N 20°15'0"N

Scale: 1:50000

Prepared and Printed by:- GIS Cell
Forest Management Information System Division, Raipur

International Day of Forests
24 March

Scale: 1:50000

Notes:-
1. This is an indicative map showing distribution of vegetation.
2. Boundary of Orange Area have not been shown.
3. Validation of legal Forest Area with survey of India have not done.
4. If any difference occurs between vegetation and stock map stock map should be followed.
5. No survey should be performed on the basis of this map.

Disclaimer:- The Map provided is subject to inherent discrepancy amongst layers associated with incompatibility between different platforms of reference (L.C.C, W.G.S.84 etc) and probable human error angel in digitization. The user agency is advised to use the features of map subject to prior authentication & supervision by the authorized person of the concerned forest Division. The FMS division shall not be responsible for any complications (Legal or otherwise), arising out of this maps.