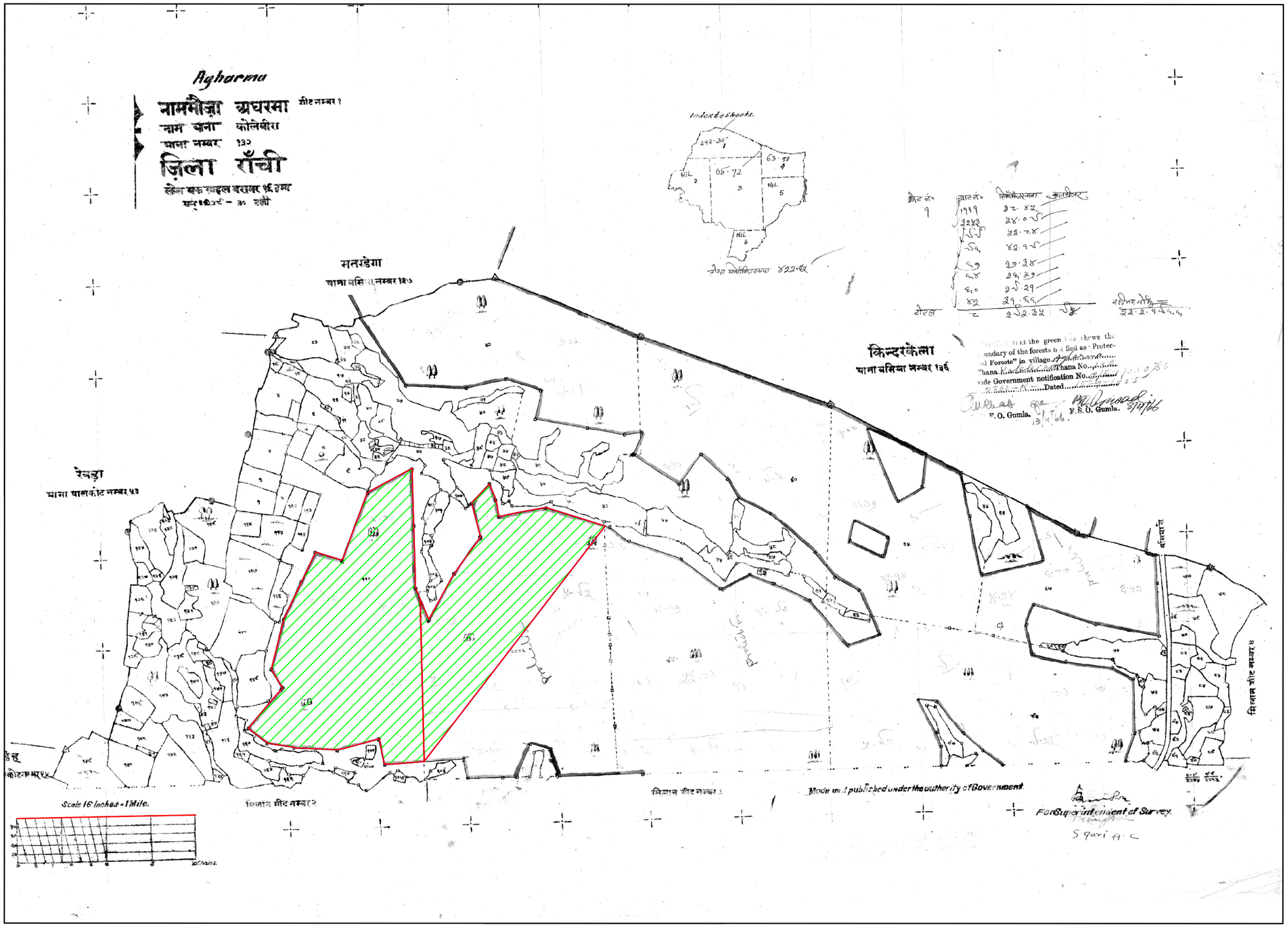Village:-Agharma (Sh-1)
Thana :- Kolebira (No.-132)