Chhattisgarh Forest Department
Forest Cover Map
Sheet. No. 65 E 06

वन आवरण मानचित्र

मानचित्र स्केल 1 :50000

टोपो शीट न. - 65/E/06

Save Trees,Save Forests and Save Wildlife for the Benefit of Self & the Nation

81°15'0"E 81°20'0"E 81°25'0"E 81°30'0"E

19°45'0"N 19°40'0"N 19°35'0"N 19°30'0"N

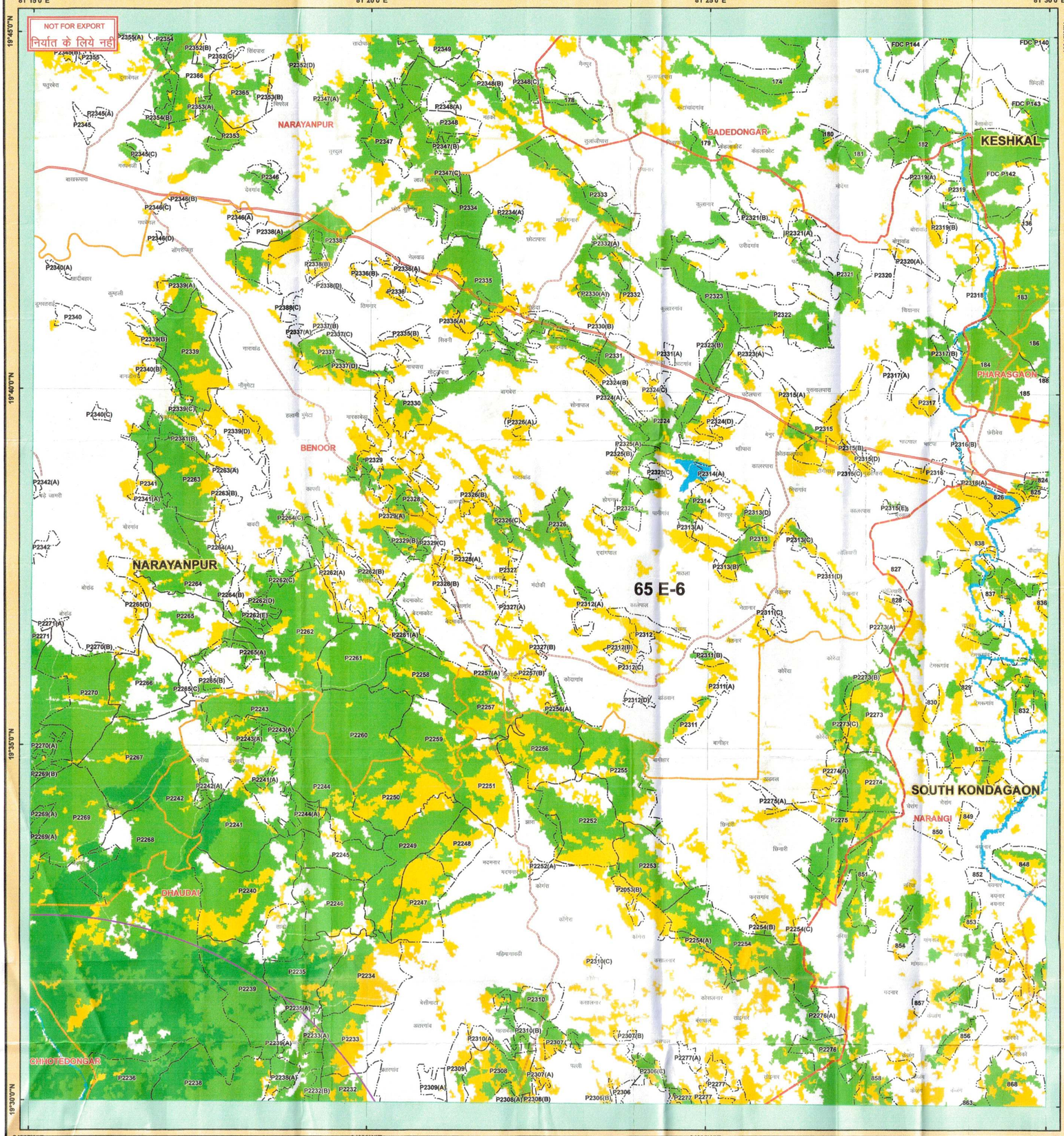

Legend

TOWN / VILLAGE	Cart Track
User Co-ordinate Points	Metalled Road
Proposed Mine and Approach road	UnMetalled Road
10 KM BUFFER REGION	**Class_Name**
RAILWAY LINE	MOD.DENSE-FOREST
PROTECTED AREA	NON-FOREST
FOREST DIVISION REGION	OPEN-FOREST
FOREST RANGE REGION	SCRUB
COMPARTMENT REGION	VERY DENSE-FOREST
ROAD_TYPE	WATER

MAP PREPARED BY
Programme/Assty.Programme
Name Prashant Kumar Gupta
Signature

MAP PREPARED FOR:-
मे. श्री बंजरंग पावर एण्ड इस्पात लिमि.
ग्राम बोरझरा उरला-गुमा रोड रायपुर
REG.No. :- FP/CG/MIN/11479/2015

मानचित्र विषयः - नारायणपुर वन मंडल के अंतर्गत वन परिक्षेत्र छोटेडोंगर के वन कक्ष कमांक पुराना 252,267,268, एवं 269 नया वन कक्ष कमांक कमश 2185,2184,2180,2179 में मे. श्री बंजरंग पावर एण्ड इस्पात लिमि. को पूर्वानुमोदित खणिपट्टा 57.00 हे. एवं पहुच मार्ग 9.02 हे. वन भूमि का सत्यापित वनस्पति मानचित्र प्रदाय करने बाबत्

Note :- Shapefile provided by user agency

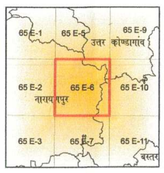

Sheet to Index

N W E S

0 0.5 1 2 3 4 Kilometers

SCALE 1:50000 TOPO SHEET NO. 65 E 06

International Day of Forests 21 March

Data Source:- 1. Compartment Boundary from Stock Map
2. Forest Cover Based on Digital interpretation of Data Period 2013-14 IRS P6- LISS-III 23.5 m, IRS-Resourcesat 2 FSI Report 2015.
3. General Features are based on SOI Digital Data (Scale 1 : 50,000) and Chhattisgarh GeoDatabase.

Source: - FOREST SURVEY OF INDIA FOREST COVER CLASSIFICATION SCHEME.
Very Dense Forest: - All land with tree cover (including Mangrove cover) of canopy density of 70 % and above.
Moderately Dense Forest: - All land with tree cover (including Mangrove Cover) of canopy density between 40% and 70% above.
Open Forest: - All land with tree cover (including Mangrove Cover) of canopy density between 10-40%.
Scrubs: - All forest lands with poor tree growth mainly of small or stunted trees having canopy density less than 10%.
Non Forest: - Any Area not included in the above classes.

Note(s) :- Provisional Map
1.It is an indicative map showing distribution of vegetation.
2.Boundary of Orange Area have not been shown.
3.Validation of legal Forest Area with survey of india have not done.
4.If any difference occures between vegetation and stock map,stock map should be followed.
5.No survey should be performed on the basis of this map.

Disclaimer: - The Map provided is subject to inherent discrepancy amongst layers associated with incompatibility between different platforms of reference (I.C.C. W.G.S.84 etc) and probable human error angel in digitization. The user agency is advised to use the features of map subject to prior authentication & supervision by the authorized person of the concerned forest division. The FMIS division shall not be responsible for any complications (Legal or otherwise), arising out of this maps.

FMIS

Prepared and Printed by:- GIS Cell
Forest Management Information System Division, Raipur

All rights reserved. © 2016 Forest Management Information System Division Raipur. C.G.

वनमण्डलाधिकारी
नारायणपुर वन मण्डल नारायणपुर