

GOOGLE MAP SHOWING THE FOREST LAND FOR DIVERSION OF REVISED APPROACH ROAD FOR S.M.BLOCK IRON ORE MINE OF M/s.M.HANUMANTHA RAO, M.L.No.2505 OVER AN EXTENT OF 2.686 Ha. IN DONIMALAI FOREST, NARAYANAPUR VILLAGE, SANDUR TALUK, BALLARI DISTRICT, KARNATAKA.

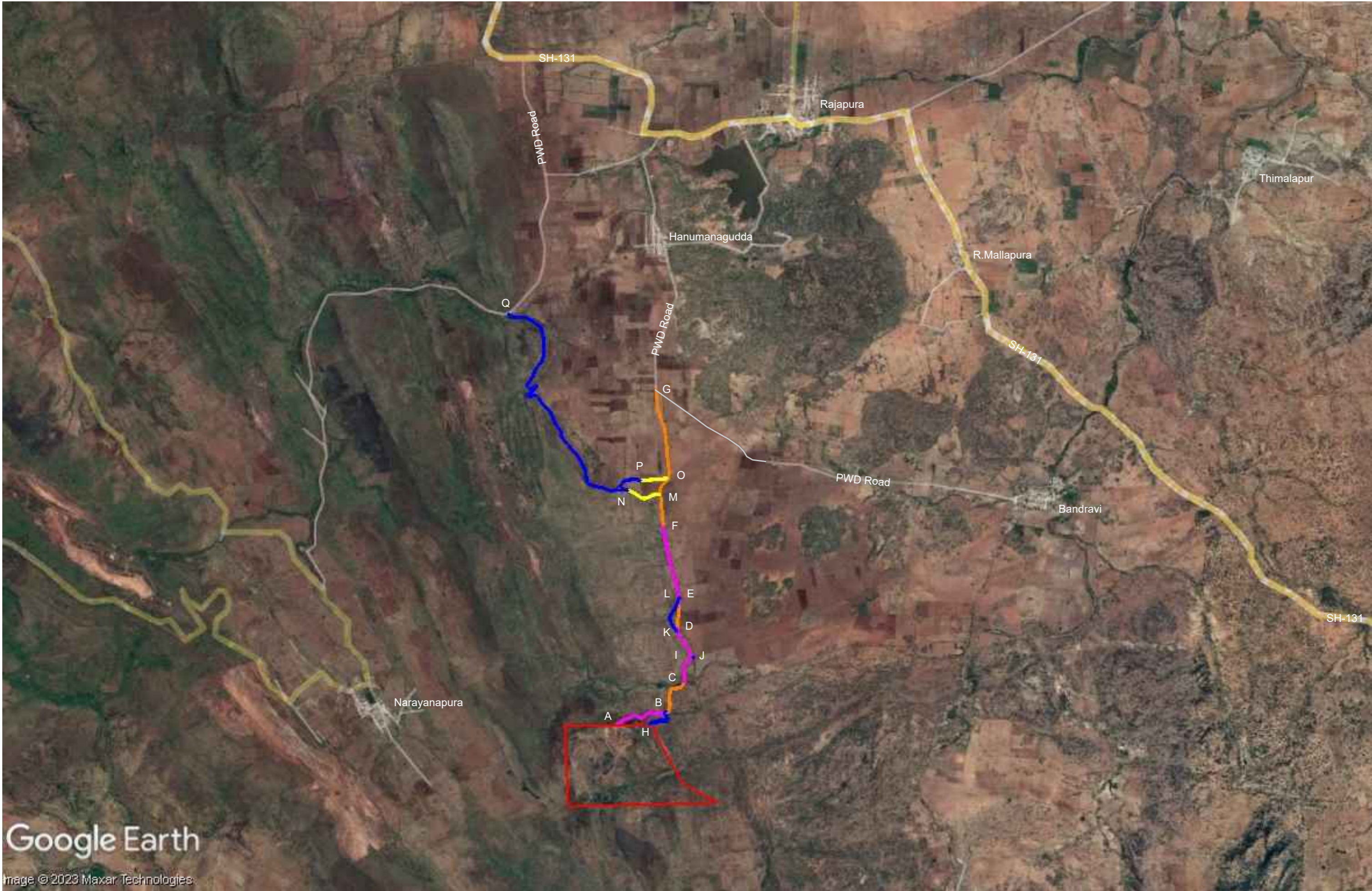

N

I

N

D

E

X

MINING LEASE AREA - 40.47Ha

EXISTING APPROACH ROAD IN FOREST AREA

EXISTING APPROACH ROAD IN REVENUE AREA

PROPOSED APPROACH ROAD IN DONIMALAI FOREST AREA

PROPOSED APPROACH ROAD IN REVENUE AREA

| DETAILS OF EXISTING APPROACH ROAD IN NARAYANAPUR VILLAGE, SANDUR TALUK, BALLARI DISTRICT, DONIMALAI FOREST AREA (FC ALREADY OBTAINED) | | | | | | | |
|---|-----------------|--------------|------------|-----------|----------|----------|------------|
| Point | SY.No. / Forest | Type of land | Length (m) | Width (m) | Sq.m | HECTARES | REMARKS |
| A - B | Donimalai R.F. | Forest | 395 | 10 | 3950 | 0.395 | |
| C - D | Donimalai R.F. | Forest | 400 | 8 | 3200 | 0.320 | |
| E - F | Donimalai R.F. | Forest | 525 | 8 | 4200 | 0.420 | |
| Total | | | 1320 | | 11350 | 1.135 | |
| DETAILS OF EXISTING APPROACH ROAD IN BANDRAVI VILLAGE, MOKKALMURU TALUK, CHITRADUGA DISTRICT, REVENUE LAND AREA | | | | | | | |
| Point | SY.No. / Forest | Type of land | Length (m) | Width (m) | Sq.m | HECTARES | REMARKS |
| B - C | 20 | Revenue | 267 | 10 | 2670 | 0.267 | |
| D - E | 25 | Revenue | 189 | 8 | 1512 | 0.151 | |
| F - G | 40,41,46 & 50 | Revenue | 744 | 8 | 5952 | 0.595 | |
| Total | | | 1200 | | 10134 | 1.013 | |
| DETAILS OF PROPOSED APPROACH ROAD IN NARAYANAPUR VILLAGE, SANDUR TALUK, BALLARI DISTRICT, DONIMALAI FOREST AREA FOR DIVERSION | | | | | | | |
| Point | SY.No. / Forest | Type of land | Length (m) | Width (m) | Sq.m | HECTARES | REMARKS |
| H - B | Donimalai R.F. | Forest | 192.50 | 15 | 2887.50 | 0.289 | SEGMENT -1 |
| I - J | Donimalai R.F. | Forest | 15.00 | 10 | 150.00 | 0.015 | SEGMENT -2 |
| K - L | Donimalai R.F. | Forest | 261.50 | 10 | 2615.00 | 0.262 | SEGMENT -3 |
| N - P - Q | Donimalai R.F. | Forest | 2121.00 | 10 | 21210.00 | 2.121 | SEGMENT -4 |
| Total | | | 2590.00 | | 26862.50 | 2.686 | |
| DETAILS OF PROPOSED APPROACH ROAD IN BANDRAVI VILLAGE, MOKKALMURU TALUK, CHITRADUGA DISTRICT, REVENUE LAND AREA | | | | | | | |
| Point | SY.No. / Forest | Type of land | Length (m) | Width (m) | Sq.m | HECTARES | REMARKS |
| M - N | 40 | Revenue | 234.90 | 10 | 2349 | 0.235 | SEGMENT -5 |
| O - P | 41 | Revenue | 183.40 | 10 | 1834 | 0.183 | SEGMENT -6 |
| Total | | | 418.30 | | 4183 | 0.418 | |

For M/s. M. HANUMANTHA RAO,

PARTNER

For M/s.M.HANUMANTHA RAO
Project Proponent