

1. GOOGLE MAP LOCATION OF GRAHAN KASOL- SMALL HYDRO ELECTRIC PROJECT(5.0 MW) VILLAGE -GRAHAN, KASOL, TEH. & DISTT.-KULLU (HIMACHAL PRADESH)

GARAN NALLAH EXISTING & PROPOSED ALLOTTED PROJECTS UP-STREAM & DOWN-STREAM TOTAL GENERATION /CAPACITY OF STEAM/NALLAH (10.00MW)

DIGITIZED LOCATION MAP FOR HEP IN THE AREA/LANDSCAPE OF GRAHAN KASOL SMALL HYDRO PROJECT(5.0 MW)

1. KASOL SMALL HYDRO PROJECT(5.0MW)
M/s Dinesh Bagail (sole), Batal Complex ten estate)
Palampur-Kangra176061(H.P)

1. GRAHAN KASOL SMALL HYDRO PROJECT(5.0 MW)

WEIR TO ECO-SENSITIVE ZONE=0KM
POWER HOUSE TO ECO-SENSITIVE ZONE=Nil

1. GRAHAN KASOL S.H.E.P.(5.00 MW)

WEIR TO KANAWAR WILD LIFE SANCTUARY BOUNDARY= 227 M
POWER HOUSE TO KANAWAR WILD LIFE SANCTUARY BOUNDARY=587 M

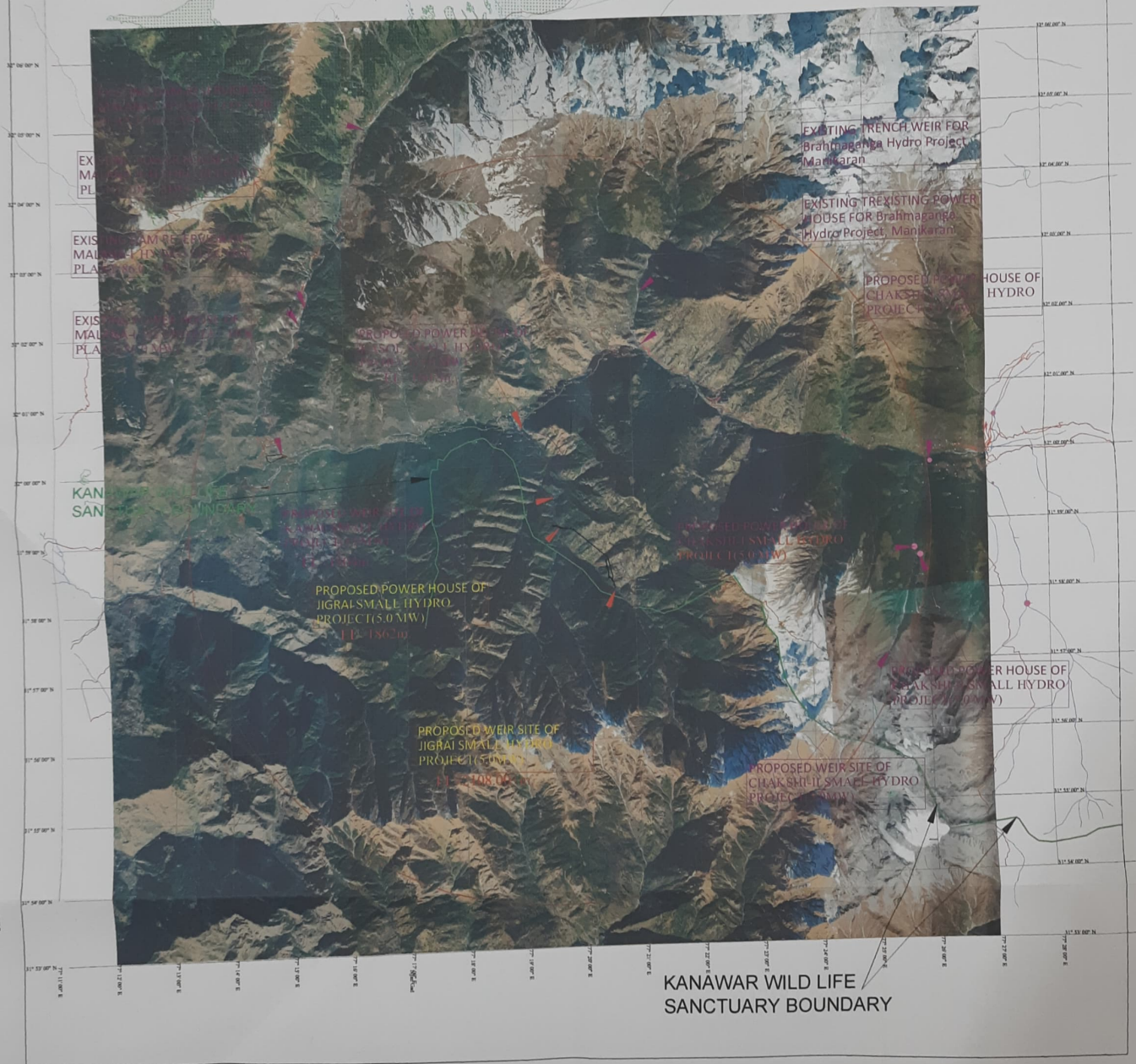

[Signature]
Range Forest Officer
Forest Range Office
Kasol

For Grahana-Kasol Hydro Project
[Signature]
Authorised Signatory

Divisional Forest Officer
Parvati Forest Division
Shamshi

2. DIGITAL MAP LOCATION 10KM RADIUS CIRCLE MARK ON SOI TOPOSHEET MAP SCALE 1:50,000 OF GRAHAN KASOL- SMALL HYDRO ELECTRIC PROJECT(5.0 MW) VILLAGE -GRAHAN, KASOL, TEH. & DISTT.-KULLU (HIMACHAL PRADESH)

GARAN NALLAH EXISTING & PROPOSED ALLOTTED PROJECTS UP-STREAM & DOWN-STREAM TOTAL GENERATION /CAPACITY OF STEAM/NALLAH (10.00MW)

DIGITIZED LOCATION MAP FOR HEP IN THE AREA/LANDSCAPE OF GRAHAN KASOL SMALL HYDRO PROJECT(5.0 MW)

1. KASOL SMALL HYDRO PROJECT(5.0MW)
M/s Dinesh Basni (sole), Bunal Complex (ex estate)
Palampur-Kangra 176061(H.P)

DOWN-STREAM

1. GRAHAN KASOL SMALL HYDRO PROJECT(5.0 MW) WEIR TO ECO-SENSITIVE ZONE-0KM
POWER HOUSE TO ECO-SENSITIVE ZONE-4KM

1. GRAHAN KASOL S.I.E.P.(5.00 MW) WEIR TO KANAWAR WILD LIFE SANCTUARY BOUNDARY = 227 M
POWER HOUSE TO KANAWAR WILD LIFE SANCTUARY BOUNDARY=587 M



OPEN SERIES MAP

No. 143X8
Scale 1:50,000

143X3	143X7	143X11
143X4	143X8	143X12
143F1	143F5	143F9

KANAWAR WILD LIFE SANCTUARY BOUNDARY

Range Forest Officer
Forest Range Office
Kasol

For Garhan Kasol Hydro Project
Authorised Signatory

Divisional Forest Officer
Parvati Forest Division
Shamshi

3. GEO-REFERENCE LOCATION 10KM RADIUS CIRCLE MARK ON SHOWING AREA OF GRAHAN KASOL SMALL HYDRO PROJECT (5.0 MW) VILLAGE -GRAHAN, KASOL, TEH. & DISTT.-KULLU (HIMACHAL PRADESH)

GARAN NALLAH EXISTING & PROPOSED ALLOTTED PROJECTS UP-STREAM & DOWN-STREAM TOTAL GENERATION /CAPACITY OF STEAM/NALLAH (10.00MW)

DIGITIZED LOCATION MAP FOR HEP IN THE AREA/LANDSCAPE OF GRAHAN KASOL SMALL HYDRO PROJECT (5.0 MW)

1. KASOL SMALL HYDRO PROJECT (5.0 MW)
M/A Dimesh Distal (sole), Distal Complex tea estate)
Palampur-Kangri 7606 (H.P)

1. GRAHAN KASOL SMALL HYDRO PROJECT (5.0 MW)

WEIR TO ECO-SENSITIVE ZONE-0KM
POWER HOUSE TO ECO-SENSITIVE ZONE-4KM

1. GRAHAN KASOL S.H.E.P. (5.00 MW)

WEIR TO KANAWAR WILD LIFE SANCTUARY BOUNDARY = 227 M
POWER HOUSE TO KANAWAR WILD LIFE SANCTUARY BOUNDARY = 397 M

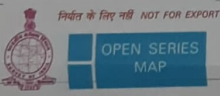
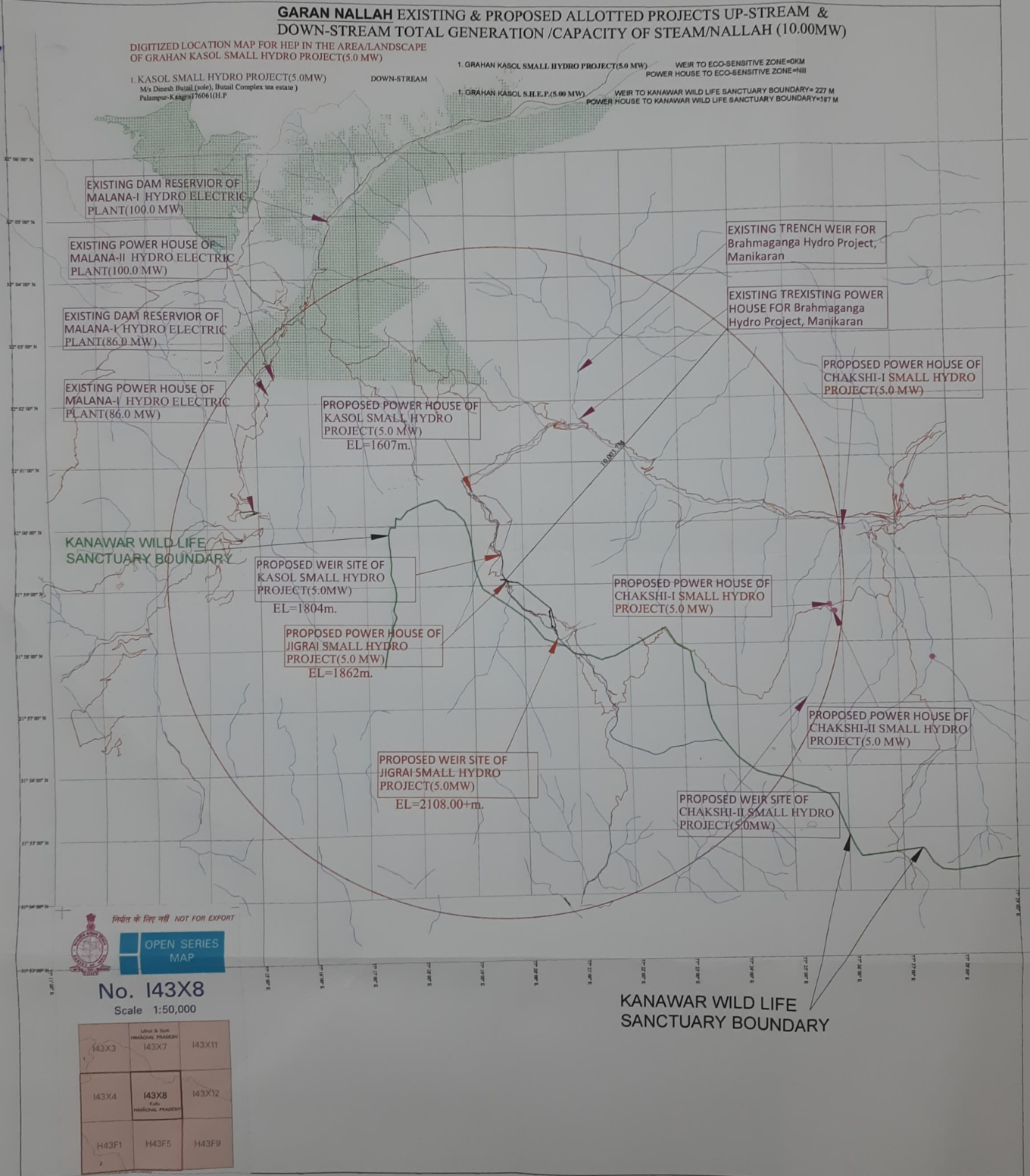

No. 143X8
Scale 1:50,000

143X3	143X7	143X11
143X4	143X8	143X12
143F1	143F5	143F9

KANAWAR WILD LIFE SANCTUARY BOUNDARY

[Signature]
Range Forest Officer
Forest Range Office
Kasol

For Grahan Kasol Hydro Project
[Signature]
Authorised Signatory

Divisional Forest Officer
Parvati Forest Division
Shamshi