

अनापत्ति प्रमाण-पत्र एवं शर्तें  
 अनापत्ति देने की शर्तें निम्न प्रकार हैं-  
 1-भवन निर्माण 4.0 मी. रोड साइड लेवेल कडोस  
 एक्ट 1945 के अनुसार ही कराया जाय।  
 2-स्वामिय को जोद राखव विधान से की जाय,  
 3-प्राची 1 मीटर स्थान पर आरं. सी. सी. सी.  
 पुलिसा पट्टेद्वारा किनारे की गली से पानी के  
 निकास हेतु बनायगा। शिफारसी लो. नि. वि. से  
 अनुमति मिले जाने के उपरान्त सीज एग्जीक्यूट  
 करविगा राखवधान ही निर्माण कार्य आरम्भ  
 कराया जाये।  
 4-प्राची के मजदूरी/प्रतिपादन का पानी विधान के मान की  
 लखव नहीं बनायेगा।  
 5-प्राची मान की भूमि पर किसी प्रकार का  
 अतिक्रमण नहीं करेगा।  
 6-भवनिय में मान के चौड़ीकरण इत्यादि होने  
 पर निर्माण को रुकाने के लिए कोई क्लेम  
 देय नहीं होगा।  
 7-भवन बनवत शर्तें आर. सी. सी./पुलत परिवहन मंत्रालय  
 भारत सरकार आर. आर. सी. से अनुमति लेना  
 कि स्वीकृति हेतु निर्धारित प्रायश्चित्त में कनिष्ठ है, न्याय, शांति।  
 उपरोक्त प्रतिबन्धों के उल्लंघन होने की दिशा में  
 अनुमति स्वतः ही निरस्त हो जायेगी।

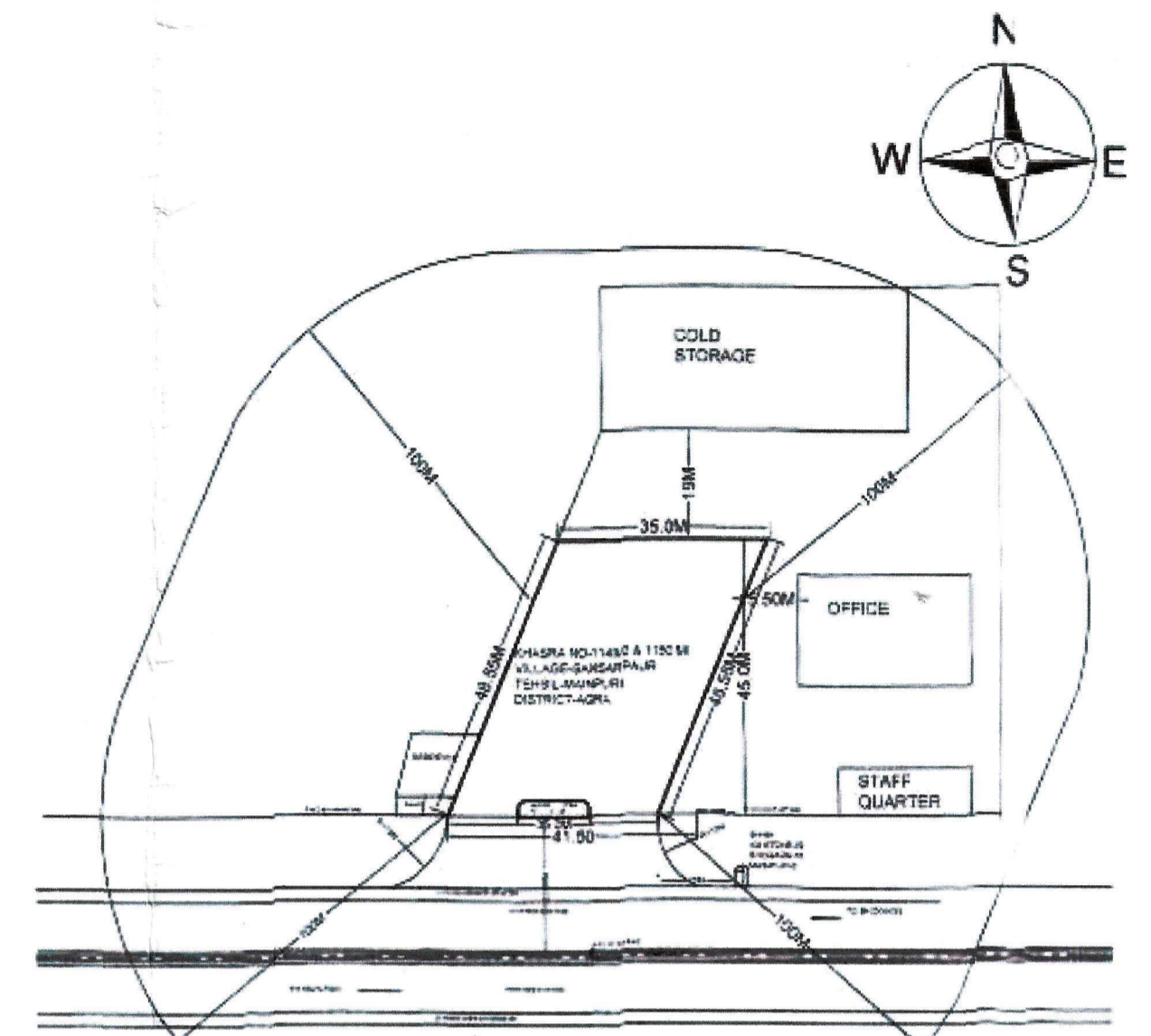
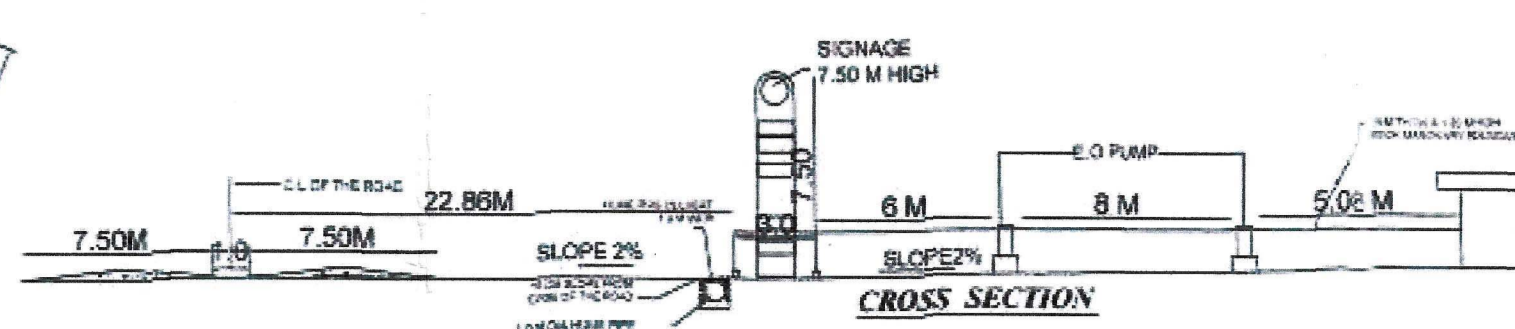
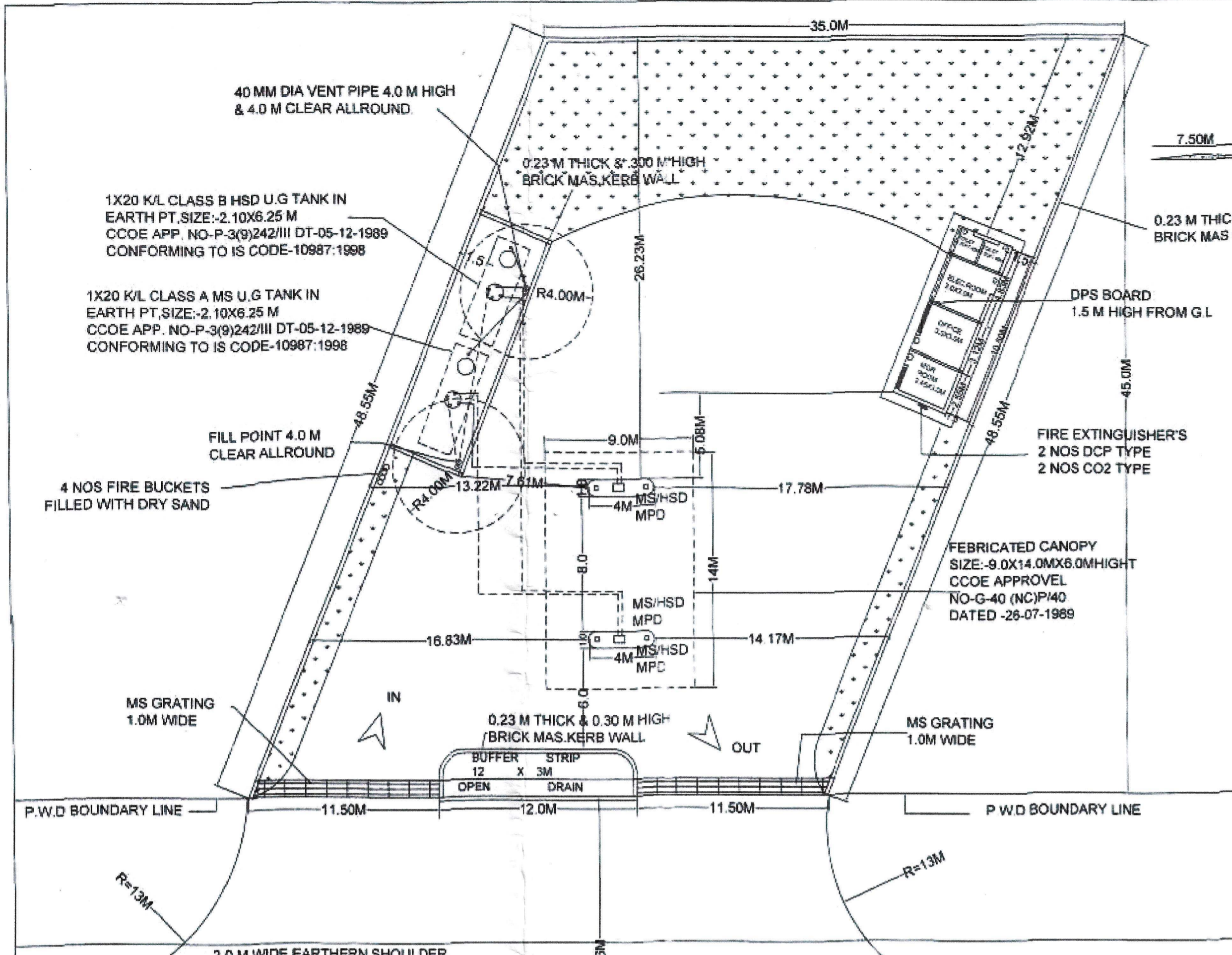

SITE DETAILS	
KHASRA NO	1146 & 1150 MI
VILLAGE	SANSARPUR
TEHSIL	MAINPURI
POST OFFICE	LULUPUR
PIN CODE	205001
POLICE STN.	KOTWALI
RAILWAY STN.	MAINPURI
DISTRICT	MAINPURI
STATE	U.P.

AREA CHART	
TOTAL LAND OF APPROACH ROAD	35 + 45 = 80 / 2 = 40 M
	40 X 12.54 M = 501.60M SQM
ENTRY SIDE APPROACH ROAD AREA	= 11.5 + 16.50 = 28/2 = 14M
	14 X 12.54 = 175.56 SQM
EXIT SIDE APPROACH ROAD ARE	= 11.5 + 16.50 = 28/2 = 14M
	14 X 12.54 = 175.56 SQM
BUFFER ZONE AREA	= 12 X 12.54 M = 150.48 SQM

LEGENDS REPRESENT				
S	SUCTION POINT / PIPE LINE CONNECTING UNDER GROUND TANK AND DISPENSING UNIT			
B	BANJO SIGN / EMBLEM POLE / TOTEM			
MR	UNDER GROUND TANKS INSTALLED IN MASONRY PIT UNDER RCC SLAB			
BS	BUFFER STRIP 3 M INSIDE THE PREMISES IN BRICK MASONRY 275MM HIGH 250MM THICK.			
EV	EXTENDED VENT PIPE WITH HOOD ON TOP, 4 M AWAY FROM BOUNDARY WALL / BUILDING			
EW	AND 4 M HIGH FROM GROUND OR 1500MM HIGH FROM BUILDING ROOF IF FIXED ON BUILD WALL			
BW	0.23 M THICK & 1.20 M HIGH BOUNDARY WALL IN BRICK MASONRY AROUND RETAIL OUTLET AREA			
KW	KW KERB WALL 275MM HIGH, 250MM THICK IN BRICK MASONRY / CONCRETE BLOCKS			
SB	6 Nos DRY SAND BUCKETS PROVIDED AT SITE.			
FE	4 Nos FIRE EXTINGUISHERS PROVIDED AT SITE.			
	2 Nos Co2 TYPE, 2 Nos Dcp TYPE			
EVP	EXTENDED VENT PIPE 40MM DIA, 4 M HIGH & 4.0 M CLEAR ALLROUND			
EFP	EXTENDED FILL POINT MINIMUM 4 M AWAY FROM BOUNDARY AND BUILDING			
DAP	DOUBLE ARM POLES FOR FLOOD LIGHT			
SAP	SINGAL ARM POLES FOR FLOOD LIGHT			
DPS	DIP BOARD FIXED ON THE WALL OF SALES ROOM 1.5 M HIGH FROM G.L.			
SC	STEEL CANOPY APPROVAL NO. CCDE G-40 (NC) P/40 DATED-26.07.99 & MINIMUM HEIGHT - 8 M			

LEGEND	DESCRIPTION	DIMENSION	CAPACITY	PIT TYPE	EXPLOSIVE APPROVAL NO
T1	MS U/G TANK	2.10 X 6.25 M	20.00 KL	EARTHEN	CIE-P-3/91242 DATE-11.06.1968
T2	HSD U/G TANK	2.10 X 6.25 M	20.00 KL	EARTHEN	CIE-P-3/91242 DATE-11.06.1968
P1	PUMP ISLAND	4.00 X 1.0 M		MASONARY / CONCRETE PEDESTAL FOR	
P2	PUMP ISLAND	4.00 X 1.0 M		ELECTRICALLY OPERATED FLAME	
				PROOF PUMP CONFORMING IS - 2148.	

NOTES:  
 1 VENT PIPE 4.0 M CLEAR ALLROUND FITTED WITH TWO LAYER OF NON CORRODABLE WIRE GAUGE OF 11 MESH / LINER CM SQUARE.  
 2 FILL POINT FITTED WITH CAMLOCK COUPLING & AIR TIGHT THREADED BRASS CAP DECAINTING FROM TANK LORRY  
 3 DIP PIPE WITH CAP ASSEMBLY  
 4 ALL ELECTRIC ARE FLAMPROOF CONFORMING TO IS.2148  
 5 ALL THE DOORS OF BUILDING TO BE OPENED OUTWARDLY  
 6. NO SEWER OR SURFACE DRAIN WITH IN 8 MTR FORM U/G TANK & D.US  
 7. PREMISES TO BE USED ONLY FOR STORAGE OF PETROLEUM PRODUCTS  
 8. TANK ARE PAINTED WITH TWO LAYER OF HOT BITUMEN OVER TWO COATS OF RED LID PRIMER TO PROTECT AGAINST CORROSION  
 9.FABRICATION OF U/G STORAGE TANK ARE CONFORMING TO IS 10987:1968 AS PER CCDE NAGPUR ORDER NO G-40(SC)P/MISC 94.DATED 24-02-1999  
 10.ALL DIMENSIONS ARE IN MTRS  
 11 SB= SAND BUCKETS 10 NO AS PER EXPLOSIVE RULES  
 12 FE= FIRE EXTINGUISHERS 10 NO AS PER EXPLOSIVE RULES  
 13 TANK SHOULD BE GIVEN HYDRAULIC PRESSURE TEST TO BEFORE INSTALLATION AND BEFORE ANY PEROTECTIVE COATING IS APPLIED THE TEST SHOULD BE MENTION AT A CONTROL PRESSURE OF 0.38 KIG/CM2 FOR TWO HOURS  
 14 DIP ROAD SUPPLIED WITH THE TANK FOR THIS TYPE OF INSTALLATION SHOULD BE 3280 LONG.  
 15 FIBRICATION THICKNESS OF TANK SHELL PLATES AND END PLATES 20KL SHELL -5MM, END-6MM  
 16.TANK CONFORM TO CLAUSE 124.125&131 OF PETROLEUM RULES 2002.  
 17.ALL LIGHT POLES FITTED AS PER APPROVALS OF CCDE NAGPUR VIDE LETTER NO-PL/11/MB-1/DATED 25.11.03.  
 18.NATURAL DOWN SLOPE FROM EDGE OF THE ROAD TO CULVERT ON APPROACHES WILL BE MENTION FREE FLOW OF WATER TOWARDS DRAIN.  
 19. SITES MEETS APPLICABLES PER IRC NORMS 1983 WITH LATEST AMMENDMENTS.  
 20 E V= EXTENDED VENT PIPE.  
 21 E P= EXTENDED FILL POINT  
 22 NO HIGH TENSION LINE IS PASSING OVER THE SITE  
 23 THE PROPOSED SITE IS FREE FROM ANY TYPE OF LITIGATION AND NO MCAISE IS PENDING IN ANY COURT OF LAW.  
 24 ALL NECESSARY APPROVALS FROM CONCERN DEPARTMENT TO BE OBTAINED

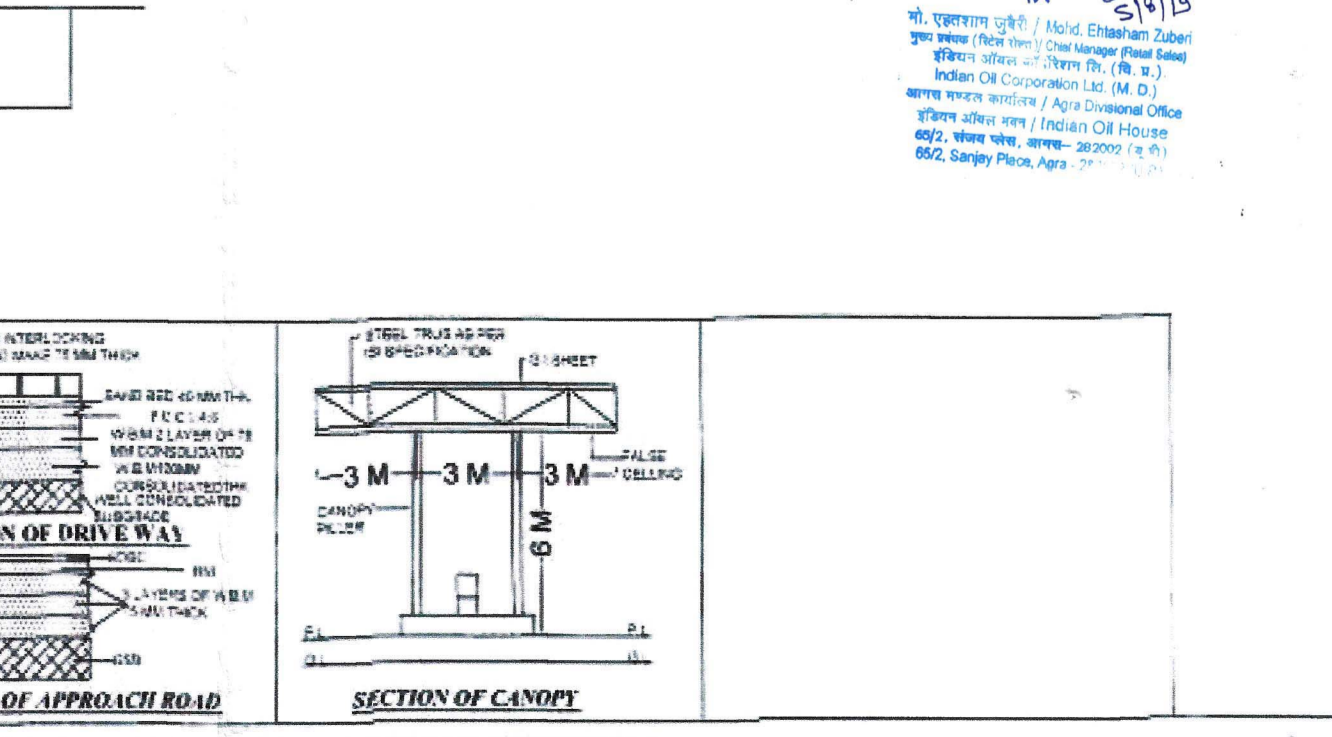
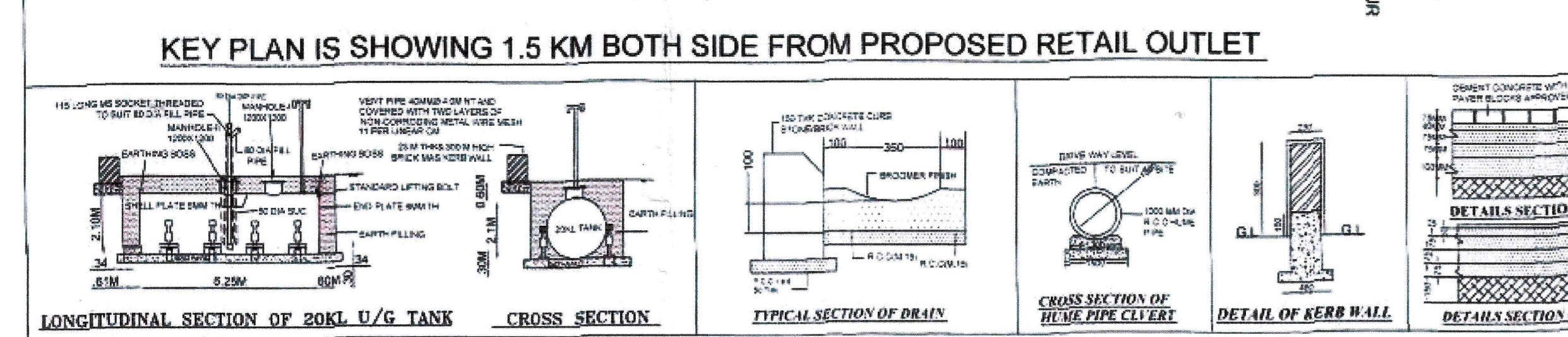
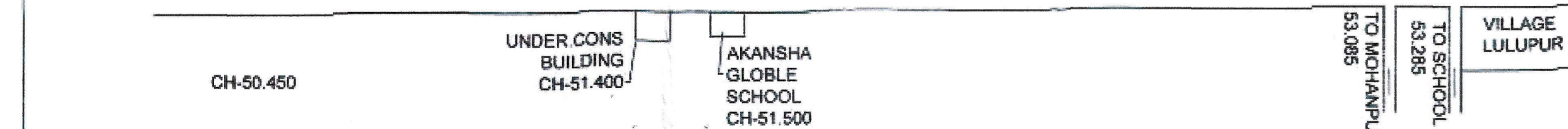
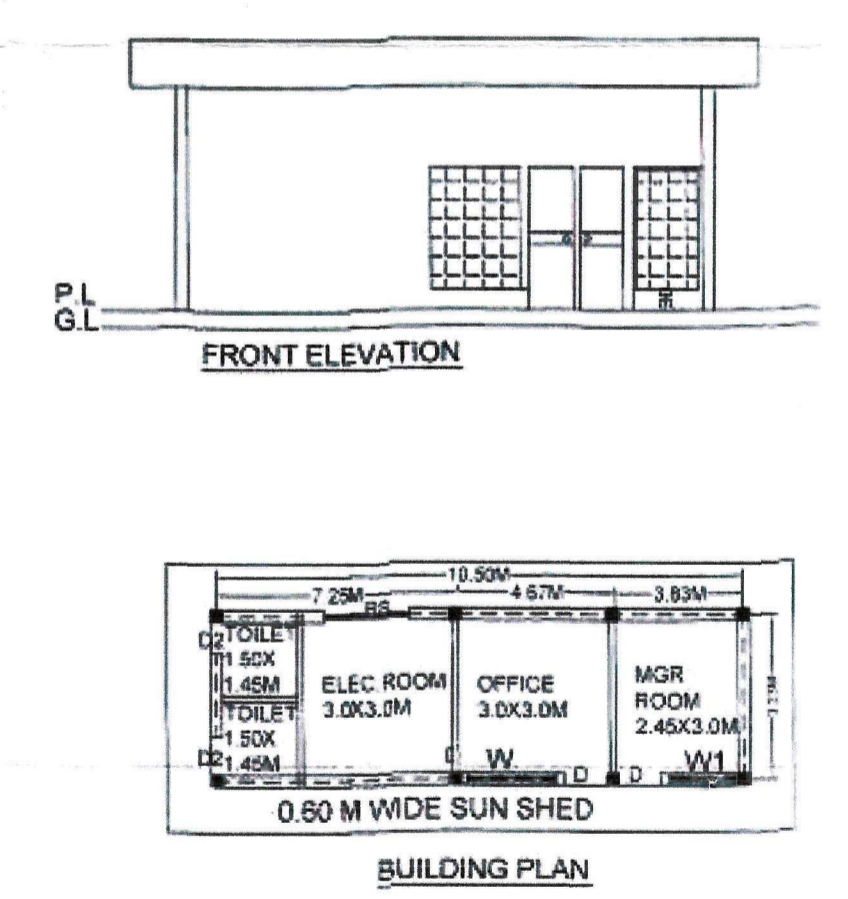
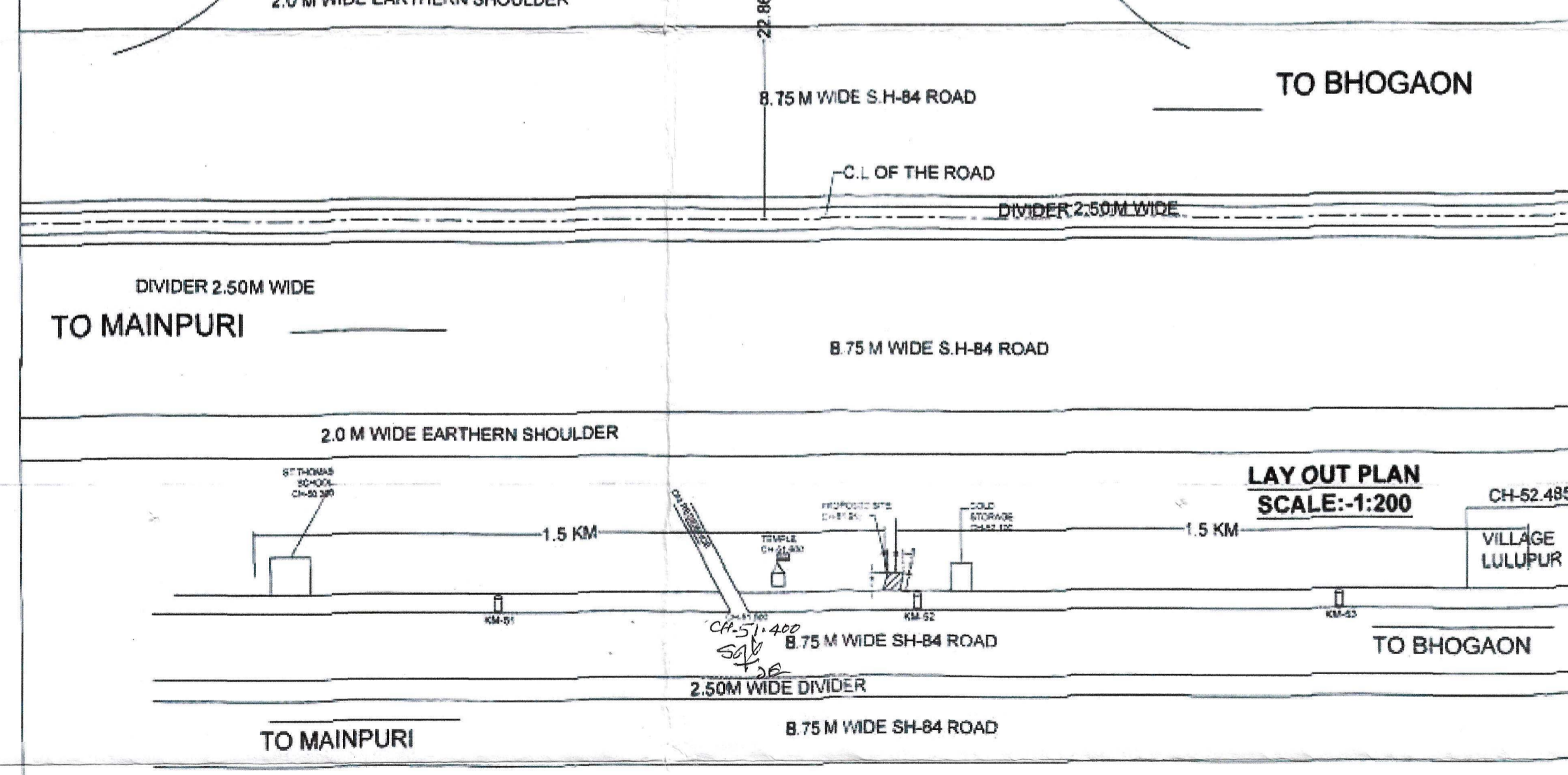

LICENSE DETAILS.	
PESO. LIC. NO. P/CC/UP/14/ (P)	
NAME OF RO.	MS/HSD RETAIL OUTLET
LOCATION:-	ROAD-MAINPURI-BHOGAON ROAD(SH-84) VILLAGE:- SANSARPUR TEHSIL :- MAINPURI DISTRICT:- MAINPURI STATE:-UTTAR PRADESH
DRAWING NO.	10CLAD/INR/2/185/18 DT-17.08.2018
DATE	REVISION
Scale:-As Shown Above	
MGR(E)	SrMGR(RS)

PRODUCED BY AN AUTODESK EDUCATIONAL PRODUCT

PRODUCED BY AN AUTODESK EDUCATIONAL PRODUCT