वन आवरण मानचित्र

Chhattisgarh Forest Department
Forest Cover Map
Sheet. No. 64 I 12

Save Trees, Save Forests and Save Wildlife for the Benefit of Self & the Nation

मानचित्र स्केल 1 :50000

टोपो शीट न. - 64/I/12

82°30'0"E 82°35'0"E 82°40'0"E 82°45'0"E

23°15'0"N 23°10'0"N 23°5'0"N 23°0'0"N

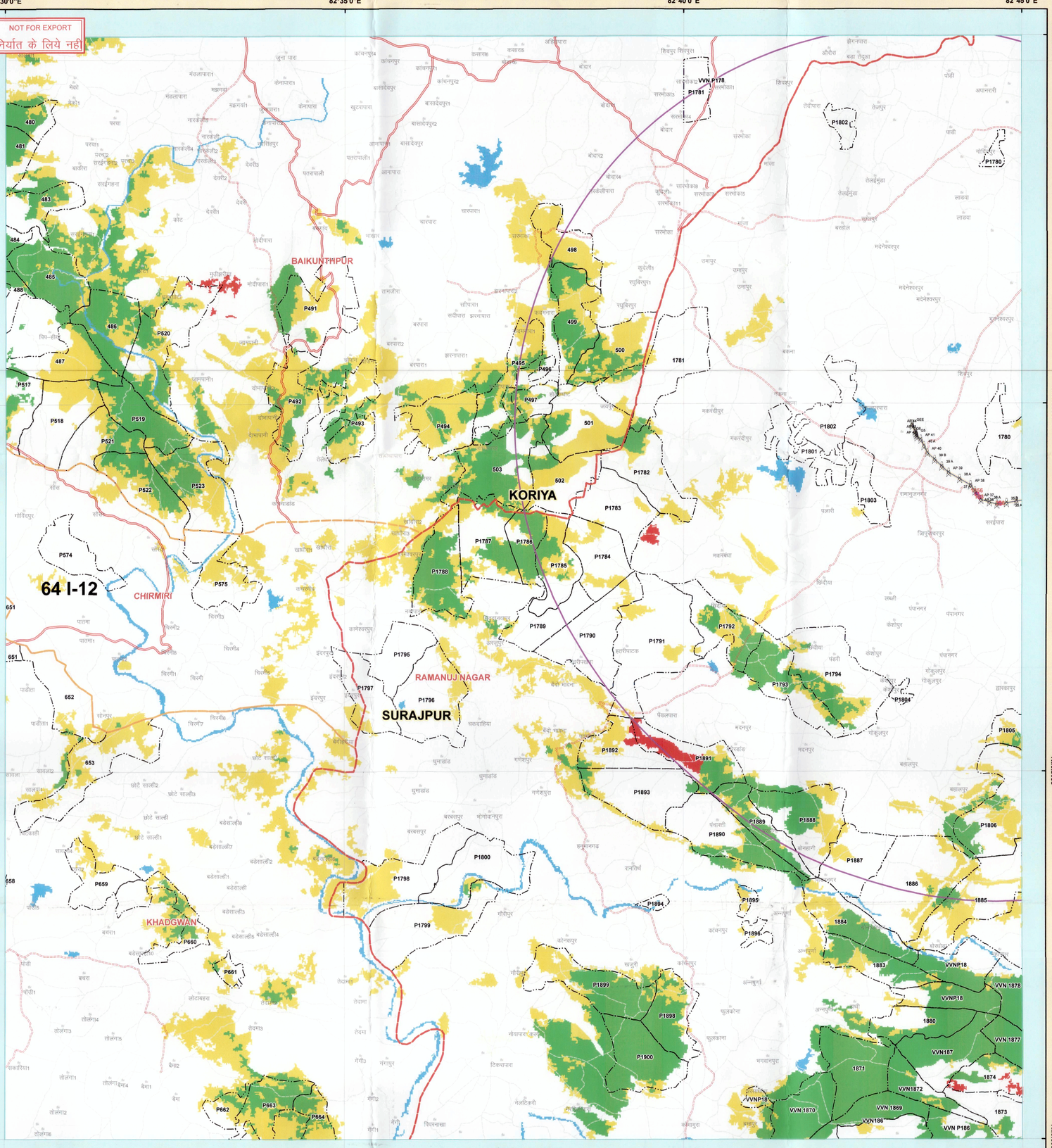

Legend

- Tower_Center_Line_DGPS_Points
- Proposed_Transmission_Line
- Forest_Area_RF_PF
- Revenue_Forest
- Transmmision_Line_Corridor
- 10 KM BUFFER AREA
- Exiting Railway Line
- FOREST DIVISION REGION
- FOREST RANGE REGION
- COMPARTMENT REGION
- PROTECTED AREA

ROAD_TYPE

- Cart Track
- Metalled Road
- UnMetalled Road
- TOWN / VILLAGE

Class_Name

- MOD.DENSE-FOREST
- NON-FOREST
- OPEN-FOREST
- SCRUB
- VERY DENSE-FOREST
- WATER

कार्यालय वन संरक्षक
क्रमांक 81
दिनांक 7/2/2018

MAP PREPARED BY
Programmer/Asstt. Programmer
Name: Pradeep Kumar Sahu
Signature.....

MAP PREPARED FOR:-
कार्यपालन अभियंता
अति उच्च दाब निर्माण संभाग
छ0रा0वि0पा0रे0कं0मर्या0 कोरबा

Range Officer
Ramanujnagar

REG.No. :- FP_CG_TRANS_31081_2017

मानचित्र विषय:– ग्राम सलवता से ग्राम की रायपुर तक 132 केव्ही0 30.55 कि0मी0 विद्युत पारेषण लाईन के निर्माण अंतर्गत वन संरक्षण अधिनियम 1980 अंतर्गत वन भूमि मध्यवर्तन प्रस्ताव के परीक्षण एवं प्रस्तुतकरण हेतु मानचित्रों का सत्यापन बाबत्।

Note :- Shapefile provided by user agencies.

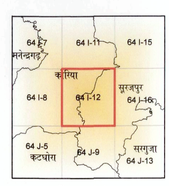

Sheet to Index

N W E S

0 0.5 1 2 3 4 Kilometers

SCALE 1:50000

TOPO SHEET NO. 64 I 12

International Day of Forests
21 March

Data Source:- 1. Compartment Boundary from Stock Map
2. Forest Cover Based on Digital interpretation of Data Period 2013-14 IRS P6- LISS-III 23.5 m, IRS-Resourcesat 2 FSI Report 2015.
3. General Features are based on SOI Digital Data (Scale 1 : 50,000) and Chhattisgarh GeoDatabase.

Source: - FOREST SURVEY OF INDIA FOREST COVER CLASSIFICATION SCHEME.
Very Dense Forest: - All land with tree cover (including Mangrove cover) of canopy density of 70 % and above.
Moderately Dense Forest: - All land with tree cover (including Mangrove Cover) of canopy density between 40% and 70% above.
Open Forest: - All land with tree cover (including Mangrove Cover) of canopy density between 10-40%.
Scrubs: - All forest lands with poor tree growth mainly of small or stunted trees having canopy density less than 10%.
Non Forest: - Any Area not included in the above classes.

Note(s) : - Provisional Map
1.It is an indicative map showing distribution of vegetation.
2.Boundary of Orange Area have not been shown.
3.Validation of legal Forest Area with survey of india have not done.
4.If any difference occures between vegetation and stock map,stock map should be followed.
5.No survey should be performed on the basis of this map.

Disclaimer: - The Map provided is subject to inherent discrepancy amongst layers associated with incompatibility between different platforms of reference (L.C.C. W.G.S.84 etc) and probable human error angel in digitization. The user agency is advised to use the features of map subject to prior authentication & supervision by the authorized person of the concerned forest division. The FMIS division shall not be responsible for any complications (Legal or otherwise). arising out of this maps.

FMIS

Prepared and Printed by:- GIS Cell
Forest Management Information System Division, Raipur

All rights reserved. © 2018 Forest Management Information System Aamya Bhawan Naya Raipur, C.G.

EE EHT Const. Dn.
C.S.P. Trans. C.L., Korba

B.R. Singh
(I.F.S.)
Divisional Forest Officer
Surajpur
Surajpur(C.G.)