संनिधि मानचित्र

टोपो शीट न. 64/I/16/B2

मानचित्र स्केल 1 :15000

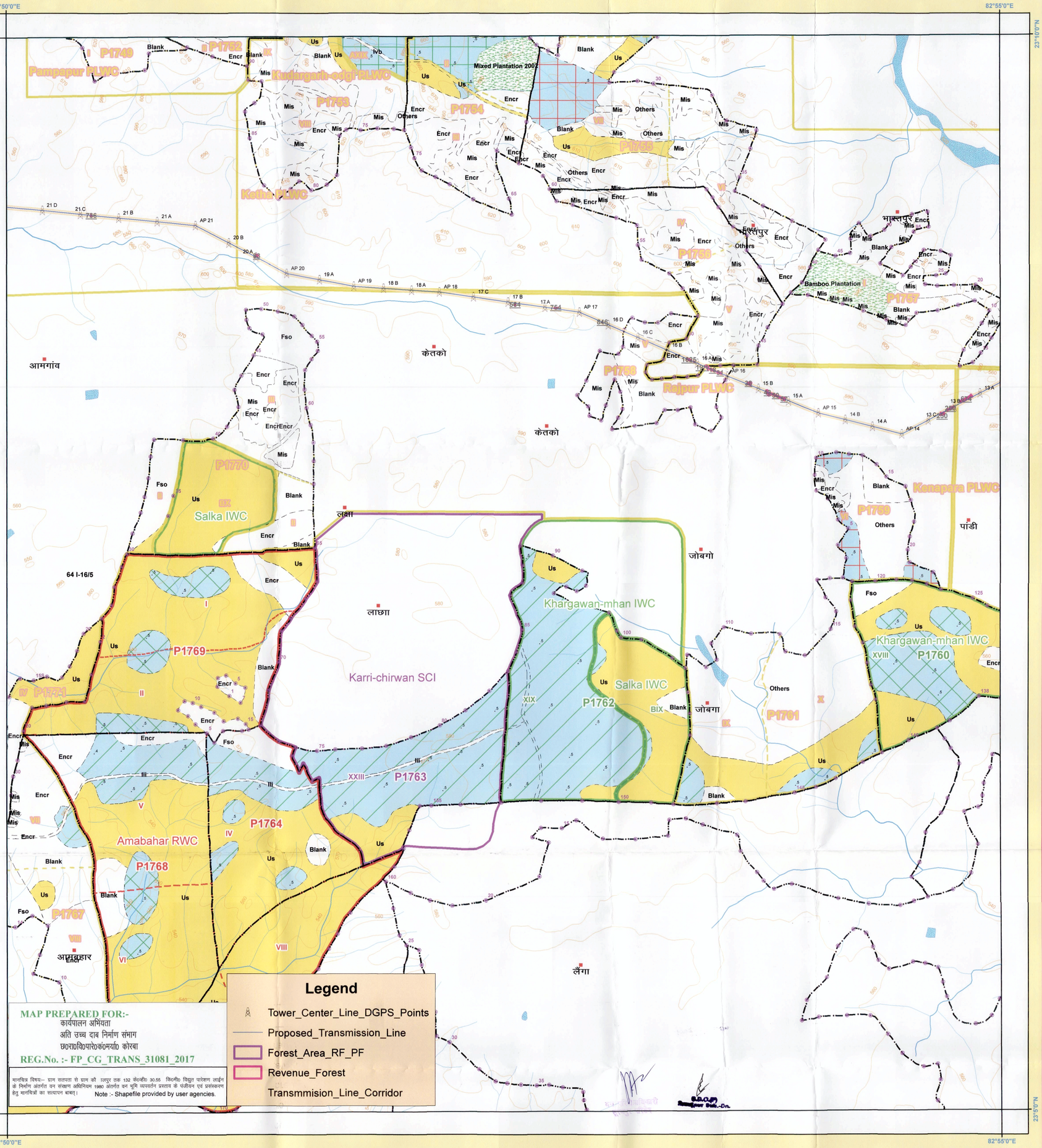

LEGEND

FOREST CLASS →

US — Blanks — Encr — वृक्षारोपण — जलमग्न क्षेत्र — वन अधिकार पत्र — वन घनत्व .5

FOREST AGE CLASS →

मध्यम आयु वर्ग — परिपक्व आयु वर्ग — युवा आयु वर्ग

Working Circle	Felling Series	Coupe
सुधार कार्यवृत्त		IWC
वृक्षारोपण कार्यवृत्त		PLWC
पुर्नस्थापना कार्यवृत्त		RWC
संरक्षण कार्य वृत्त		PWC
प्रवर सह सुधार कार्यवृत्त		SCI

SITE QUALITY →

M.P. Quality	I	II	III	IVa	IVb	Va	Vb
साल वन							
मिश्रित वन							
सागौन वन							

Govt. Forest Boundary
Compartment
Division Boundary
Range Boundary
Unmetalled Roads
Metalled Roads
Cart/Ford/Pack Track
Contour
Block / VillageTown
Power line conventional
Railway broad gauge double-line
Stream single-line dry 1st gradu.
Stream single-line dry 2nd gradu.
Stream single-line dry 3rd gradu.
Stream single-line dry 4th gradu
Regeneration of Sal
Regeneration of Misc. Species
Regeneration of Teak
Ferry,Ford,Foot-path hills/plains
Water channel in dry river-bed
Canal
Forest Fire Line
Telephone Line
Tank embankment

River Island
Sand limit in sandy river bed
Limit of water in lakes/tanks (blue wash)
Hospital
Road 1st imp. Dist. Stn. Tick
Hut permanent
Grass Land
Rest House

Fort conventional
Place of Worship Chruch
Place of Worship Moslem
Place of Worship Hindu
Police Station
Post Office
Surveyed tree
Bridge
Flow arrow in river

वानिकी वन संरक्षण
क्रमांक 81
दिनांक 31/1/2018
ग्राम

संनिधि मानचित्र
दक्षिण सरगुजा वनमंडल

EE EHT Const. Dn.
C.S.P. Trans. C.C., Korba

MAP PREPEARED BY
Programmer/Asstt. Programmer
Name P.S.Shad
Signature.....

SHEET NO. 64 I 16/B2

SHEET TO INDEX

64 I-16/A1	64 I-16/B1	64 I-16/C1
64 I-16/A2	SOUTH SURGUJA 64 I-16/B2	64 I-16/C2
64 I-16/A3	64 I-16/B3	64 I-16/C3

FOREST STOCK MAP OF SOUTH SURGUJA FOREST DIVISION AMBIKAPUR CHHATTISGARH

SCALE 1 : 15,000 — PERIOD : ____-____ TO ____-____

Prepared by
TECHNICAL OFFICER
SOUTH SURGUJA FOREST DIVISION
AMBIKAPUR CHHATTISGARH

Approved by
B.P.Singh
(I.F.S.)
Divisional Forest Officer
Surajpur Division,Surajpur(C.G.)
DIVISIONAL FOREST OFFICER
SOUTH SURGUJA FOREST DIVISION
AMBIKAPUR CHHATTISGARH

Stock Mapping by
RANGE OFFICER
SOUTH SURGUJA FOREST DIVISION
AMBIKAPUR CHHATTISGARH

Data Source(s) :
1. Forest Boundaries and forest feature are based on Stock Map (Scale 1 : 15,000)
2. General Features are based on SOI Digital Data and Chhattisgarh Geodatabase (Scale 1 : 50,000)
3. Forest Cover Based on Digital interpretation of IRS P6 LISS-III Oct 2008-2009 Data , FSI Report 2011

Copyright © 2012 FMIS Division Raipur
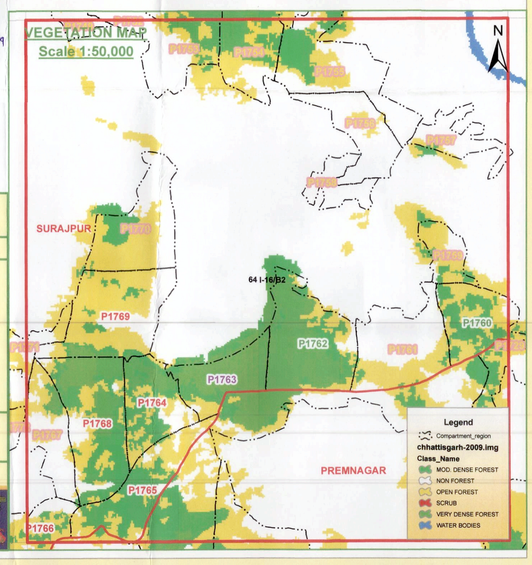
Prepared and Printed by:- GIS Cell
Forest Management Information System Division, Raipur