

# Chhattisgarh Forest Department

## Forest Cover Map

### Sheet. No. 64 J 01

Save Trees, Save Forests and Save Wildlife for the Benefit of Self & the Nation

मानचित्र स्केल 1 :50000

टोपो शीट नं. - 64/J/01

वन आवरण मानचित्र

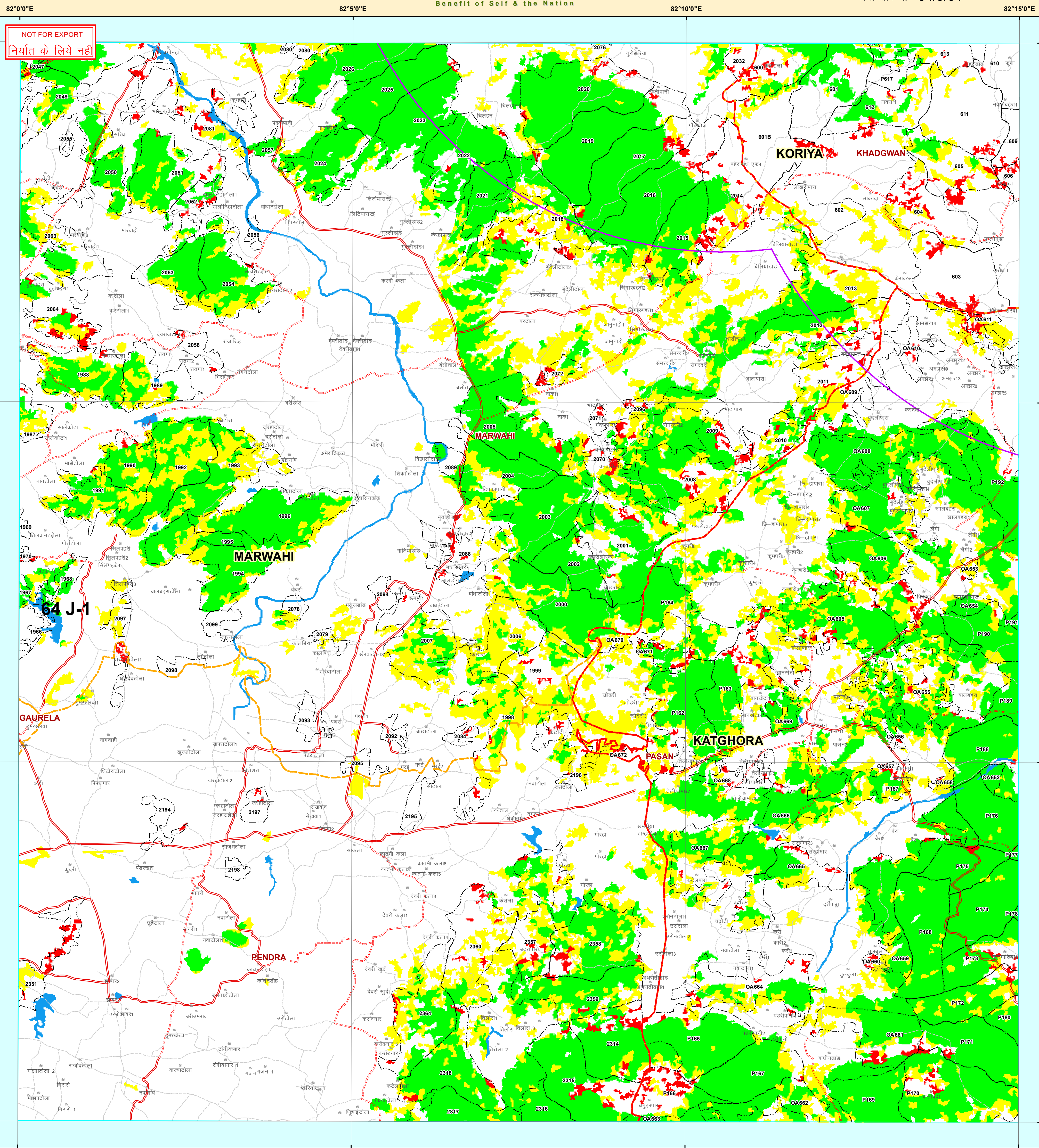

### Legend

ROAD_TYPE	Class_Name
Cart Track	Moderately Dense Forest
Metalled Road	Non-Forest
UnMetalled Road	Open Forest
DGPS_PROPOSED_OF_C_ROUTE_FOREST	Scrub
DGPS_PROPOSED_OF_C_ROUTE_FOREST_POLY	Very Dense Forest
DGPS_REVENUE_FOREST	Water
DGPS_PROPOSED_OF_C_ROUTE_NON_FOREST	
10KMBUFFER	
FOREST DIVISION REGION	

PROTECTED AREA	FOREST RANGE REGION	COMPARTMENT REGION	TOWN / VILLAGE

### MAP PREPARED FOR:-

JCEO  
Chhattisgarh infotech & biotech Promotion Society (CHIPS)  
State Data Centre Building, Near Police Control Room,  
Civil Lines, Raipur, Chhattisgarh-492001

### REG.No. :- FP/CG/OFC/42198/2019

मानचित्र विषय :भारत सरकार की महत्वपूर्ण योजना "भारत नेट प्रोजेक्ट " के तहत सफल संयुक्त मुख्य कार्यपालन अधिकारी, छत्तीसगढ़ इन्फोटेक प्रमोशन सोसाइटी (चिप्स), रायपुर छ.ग. द्वारा कोरिया जिला के कोरिया वनमण्डल अंतर्गत शामिल ग्राम पंचायत के मार्ग समानांतर वनभूमि रकबा 4.746 हे. पर ऑप्टिकल फायबर केबल बिछाने हेतु वन संरक्षण अधिनियम 1980 अंतर्गत व्यपवर्तन प्रस्ताव हेतु वनसंपत्ति मानचित्र एवं (1:50,000) एवं सन्निधि मानचित्र (1:15,000) बाबत।

Note :- Shapefile provided by user agencies.

Sheet to Index

Data Source:- 1. Compartment Boundary from Stock Map  
2. Forest Cover Based on Digital Interpretation of Data Period Oct 2015 to Dec 2015 LISS-III from Resourcesat-2 and IRS-P6 (Resourcesat-1) FSI Report 2017.  
3. General Features are based on SOI Digital Data (Scale 1: 50,000) and Chhattisgarh GeoDatabase.

Source:- FOREST SURVEY OF INDIA FOREST COVER CLASSIFICATION SCHEME.

Very Dense Forest:- All land with tree cover (including Mangrove cover) of canopy density of 70 % and above.

Moderately Dense Forest:- All land with tree cover (including Mangrove Cover) of canopy density between 40% and 70% above.

Open Forest:- All land with tree cover (including Mangrove Cover) of canopy density between 10-40%.

Scrub:- All forest lands with poor tree growth mainly of small or stunted trees having canopy density less than 10%.

Non Forest:- Any Area not included in the above classes.

SCALE 1:50000

Note(s):- 1. Provisional Map  
2. Boundary of Orange Area have not been shown.  
3. Validation of legal Forest Area with survey of India have not done.  
4. If any difference occurs between vegetation and stock map, stock map should be followed.  
5. No survey should be performed on the basis of this map.

Disclaimer:- The Map provided is subject to inherent discrepancy amongst layers associated with incompatibility between different platforms of reference (L.C.G. WGS 84 etc) and probable human error angel in digitization. The user agency is advised to use the features of map subject to prior authentication & supervision by the authorized person of the concerned forest division. The FMS division shall not be responsible for any complications (Legal or otherwise), arising out of this maps.

TOPO SHEET NO. 64 J 01

Prepared and Printed by:- GIS Cell  
Forest Management Information System Division, Raipur