

Chhattisgarh Forest Department
Forest Cover Map
Sheet. No. 64 C 13

वन आवरण मानचित्र

मानचित्र स्केल 1 :50000

टोपो शीट नं. - 64/C/13

Save Trees, Save Forests and Save Wildlife for the
Benefit of Self & the Nation



64 C-13

ROAD_TYPE

- Cart Track
- Metalled Road
- UnMetalled Road
- DGPS_Revenue_Forest
- DGPS_Forest_Route
- DGPS_Revenue_forest_Area
- DGPS_Forest_Area
- DGPS_Proposed OFC Line
- 10KMBUFFER
- FOREST DIVISION REGION

Legend

- PROTECTED AREA
- FOREST RANGE REGION
- COMPARTMENT REGION
- TOWN / VILLAGE
- Class_Name
- Moderately Dense Forest
- Non-Forest
- Open Forest
- Scrub
- Very Dense Forest
- Water

MAP PREPARED FOR:

JCEO
Chhattisgarh Information Promotion Society CHIPS,
2nd Floor, SDC Building, Civil Line,
Raipur (C.G.)
REG.No. : 43109/2019

MAP SUBJECT :- Diversion of Forest Land for non-forest purpose under Forest Conservation Act, 1980 Proposed for BharatNet Phase-II Kawardha Division "BharatNet project which is a GOI initiative. Under this project, connectivity will be provided at 5,987 GPS & 85 Blocks through optic fiber cable laying of approximately 32,466 k.m. the laying of Optical Fiber cable of 32,466 k.m. will involve 26 district across the States", area - 13,026 ha.-regarding.

Note :- Shapefile provided by user agencies.

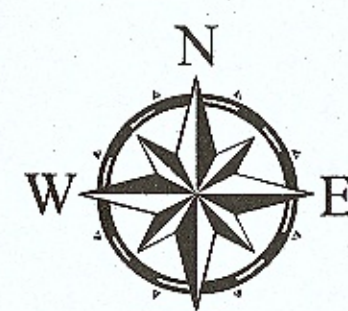
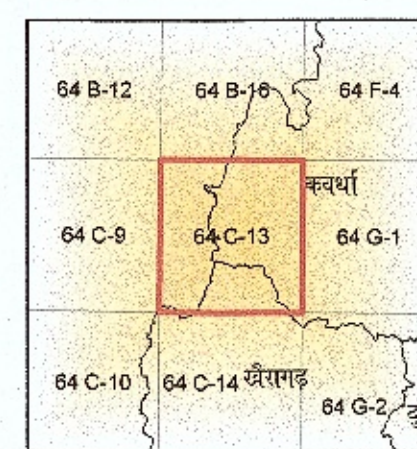

SCALE 1:50000

0 0.5 1 2 3 4 Kilometers

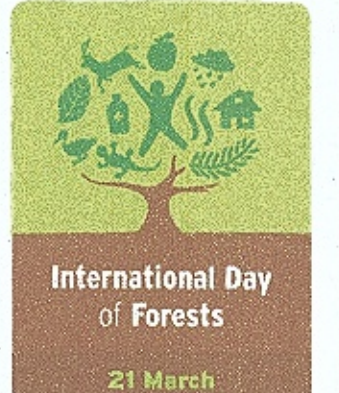

TOPO SHEET NO. 64 C 13

Sheet to Index
Data Source:- 1. Compartment Boundary from Stock Map
2. Forest Cover Based on Digital Interpretation of Data Period Oct 2015 to Dec 2015
3. General Features are based on SDI Digital Data (Scale 1 : 50,000) and Chhattisgarh GeoDatabase.

Source :- FOREST SURVEY OF INDIA FOREST COVER CLASSIFICATION SCHEME
Very Dense Forest :- All land with tree cover (including Mangrove cover) of canopy density of 70 % and above.
Moderately Dense Forest :- All land with tree cover (including Mangrove cover) of canopy density between 40% and 70% above.
Open Forest :- All land with tree cover (including Mangrove cover) of canopy density between 10-40%
Scrub :- All forest lands with poor tree growth mainly of small or stunted trees having canopy density less than 10%
Non Forest :- Any Area not included in the above classes.

Notes :- 1. This is an indicative map showing distribution of vegetation.
2. Boundary of Orange Area have not been shown.
3. Validation of legal Forest Area with survey of India have not done.
4. If any difference occurs between vegetation and stock map, stock map should be followed.
5. No survey should be performed on the basis of this map.

Disclaimer :- The Map provided is subject to inherent discrepancy amongst layers associated with incompatibility between different platforms of digitization. The user agency is advised to use the features of map subject to prior authentication & supervision by the authorized person of the concerned forest division. The FMS division shall not be responsible for any complications (legal or otherwise), arising out of this maps.



Prepared and Printed by:- GIS Cell,
Forest Management Information System Division, Raipur

Chhattisgarh Forest Department
Forest Cover Map
Sheet. No. 64 C 14

वन आवरण मानचित्र

मानचित्र स्केल 1 : 50000

Save Trees, Save Forests and Save Wildlife for the
Benefit of Self & the Nation

टोपो शीट नं. - 64/C/14

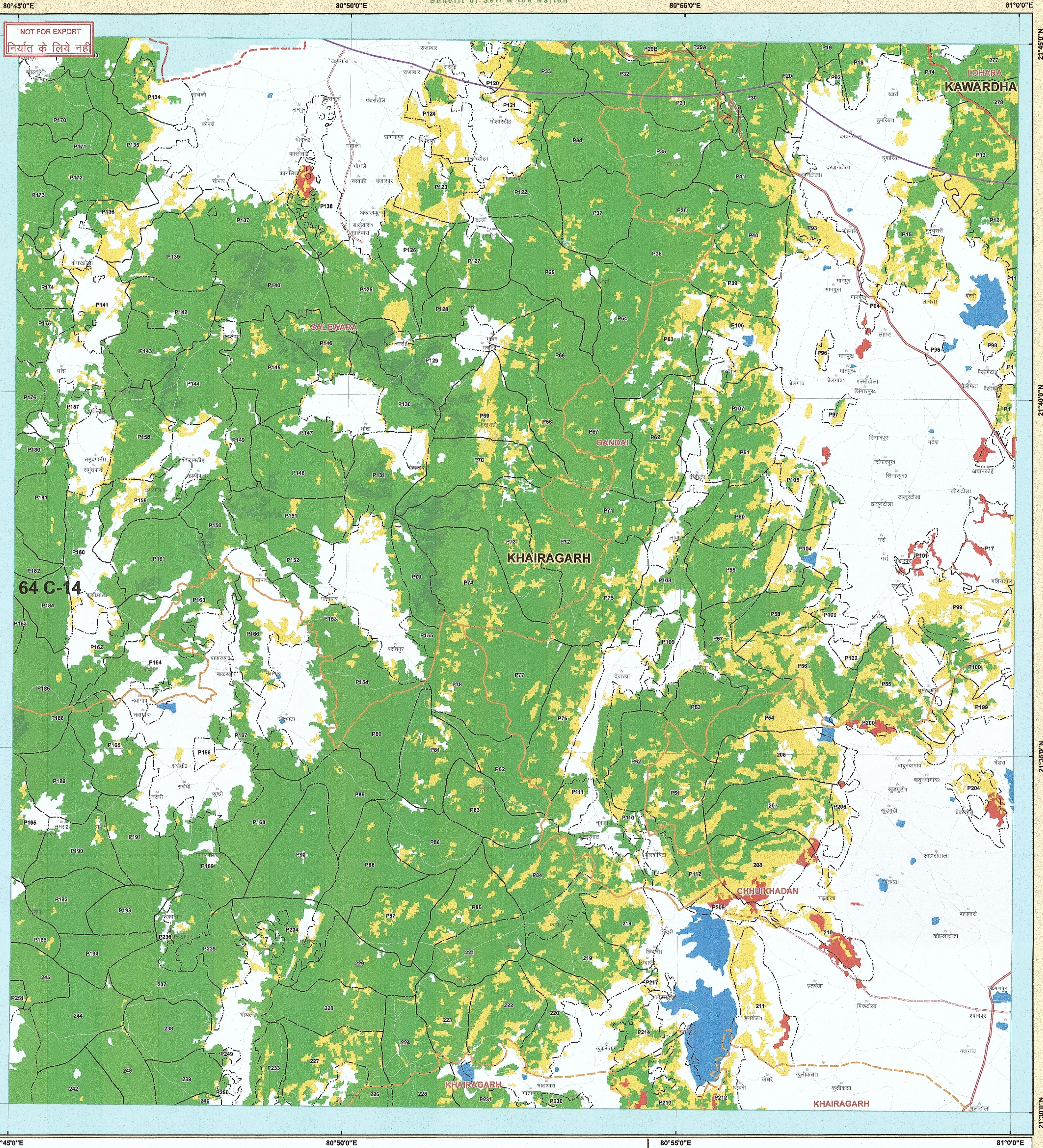

ROAD_TYPE

- Cart Track
- Metalled Road
- UnMetalled Road
- DGPS_Revenue_Forest
- DGPS_Forest_Route
- DGPS_Revenue_forest_Area
- DGPS_Forest_Area
- DGPS_Proposed OFC Line
- 10KMBUFFER
- FOREST DIVISION REGION

Legend

- PROTECTED AREA
- FOREST RANGE REGION
- COMPARTMENT REGION
- TOWN / VILLAGE
- Class_Name
- Moderately Dense Forest
- Non-Forest
- Open Forest
- Scrub
- Very Dense Forest
- Water

MAP PREPARED FOR:-

JCEO
Chhattisgarh Indotek Promotion Society CHIPS,
2nd Floor, SDC Building, Civil Line,
Raipur

REG.No. :- FP/CG/OFC/43109/2019

MAP SUBJECT :- Diversion of Forest Land for non-forest purpose under Forest Conservation Act, 1980 Proposed for BharatNet Phase-II Kawardha Division "BharatNet project which is a GOI initiative. Under this project, connectivity will be provided at 5,987 GPS & 85 Blocks through optic fiber cable laying of approximately 32,466 k.m. the laying of Optical Fiber cable of 32,466 k.m. will involve 26 district across the States", area - 13,026 ha.-regarding.

Note :- Shapetile provided by user agencies.

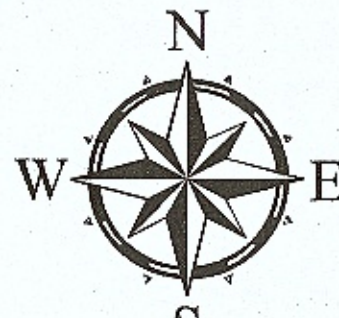
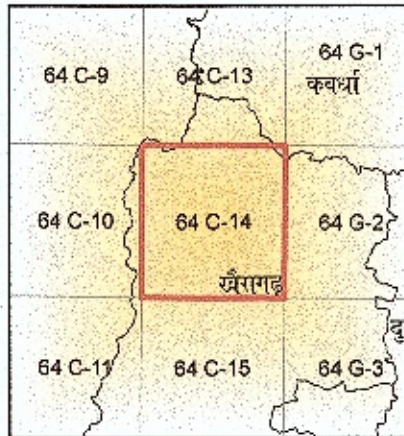

SCALE 1:50000

Data Source:- 1. Compartment Boundary from Stock Map
2. Forest Cover Based on Digital Interpretation of Data Period Oct 2015 to Dec 2015 LISS-III from Resourcesat-2 and IRS-P6 (Resourcesat-1) FSI Report 2017.
3. General Features are based on SSI Digital Data (Scale 1:50,000) and Chhattisgarh GeoDatabase.

Source:- FOREST SURVEY OF INDIA FOREST COVER CLASSIFICATION SCHEME.
Very Dense Forest:- All land with tree cover (including Mangrove cover) of canopy density of 70 % and above.
Moderately Dense Forest:- All land with tree cover (including Mangrove Cover) of canopy density between 40% and 70% above.
Open Forest:- All land with tree cover (including Mangrove Cover) of canopy density between 10-40%.
Scrub:- All forest lands with poor tree growth mainly of small or stunted trees having canopy density less than 10%.
Non Forest:- Any Area not included in the above classes.

Notes:- 1. Provisional Map
2. Boundary of Orange Area have not been shown.
3. Validation of legal Forest Area with survey of India have not done.
4. If any difference occurs between vegetation and stock map stock map should be followed.
5. No survey should be performed on the basis of this map.

Disclaimer:- The Map provided is subject to inherent discrepancy amongst layers associated with incompatibility between different platforms of reference (LCC, W.G.S.84 etc) and probable human error angel in digitization. The user agency is advised to use the features of map subject to prior authentication & supervision by the authorized person of the concerned forest division. The FMS division shall not be responsible for any complications (legal or otherwise), arising out of the maps.



Prepared and Printed by:- GIS Cell
Forest Management Information System Division, Raipur