



Office of the Sub Divisional Engineer, Provincial Sub Division No.1, PWD B&R Br., Hansi

To

The Executive Engineer,
H.S.A.M. Board Hisar.

Memo No. 6061

Dated. 4-7-2018

Subject:- Development of New Vegetable Market at Hansi, NOC thereof.

Reference:- Your office memo No. 1853 dated 13.06.2018.

As reported by the concerned SDE that the above noted subject, it is submitted that this office has no objection for construction of exist and entry approaches subject to the following conditions:-

1. Necessary NOC from Forest Department may be obtained.
2. Proper drainage plan may be carried out for new vegetable market.
3. No storm water/ Rain water should be drained out towards PWD road.
4. No permanent structure should not be constructed in building zone line area.
5. The berms of PWD road should be left cleared at all the times
6. Proper road safety measure should be fixed to avoid any accident on intersection.
7. There should be no hindrance to traffic from construction of exist and entry approaches.

DA/ As above



Executive Engineer
Provincial Division
PWD (B&R) Br., Hansi

Endst. No.

Dated:

Copy forwarded to the Sub Divisional Engineer, Provl. Sub Division No. 1, PWD B&R Br., Hansi for information w.r.t. his Memo No. 673 dated 23.06.2018.

DA/NIL

Executive Engineer
Provincial Division,
PWD B&R Br., Hansi.

From

Executive Engineer,
H.S.A.M. Board, Hisar.

To

The Executive Engineer, *Prop. Divisional*
PWD B&R, National Highway, Hansi.

SDE - Hansi

Submit report

F.R.
EDM/DAO/CE/MD

Diary No. *752*

Date *15-6-18*

Prov. Divn. *HANSI*

Memo No: - *1853*

Dated:- *13/06/2018*

Sub: - **Development of New Vegetable Market at Hansi, NOC thereof.**

In this regard, it is submitted that the work of NVM Hansi has been completed by the agency except exit & entry gate of NVM to connect the National Highway in between Civil Secretariat, Hansi & Shri Ram Saranam Asharam in front of Shri Krishna Pranami public school, Hansi. Further, it is to inform that there is no permanent structure has been constructed in the non-building zone area as approved by the competent authority.

It is therefore requested required NOC may please be supplied to this office immediately, so that exit & entry approaches can be constructed at site. The compliance of Monitoring & Environment, Forest & Wildlife Clearance can be uploaded on Single Window. The old Vegetable Mandi is to be shifted in NVM at Hansi. The inauguration of Mandi is to be made by the Hon'ble C.M., Haryana shortly.

DA - 2 pages rest

Encl. No. 2264

Dated. 19

13/6/18
Executive Engineer,
H.S.A.M. Board, Hisar.

Copy of above is forwarded to SDE P.D.M. I Hansi for information & submit the report immediately.

As above. on Beg Raj J.E. to report

[Signature]
Dy. Superintendent
Prov. Divn. PWD B&R
HANSI

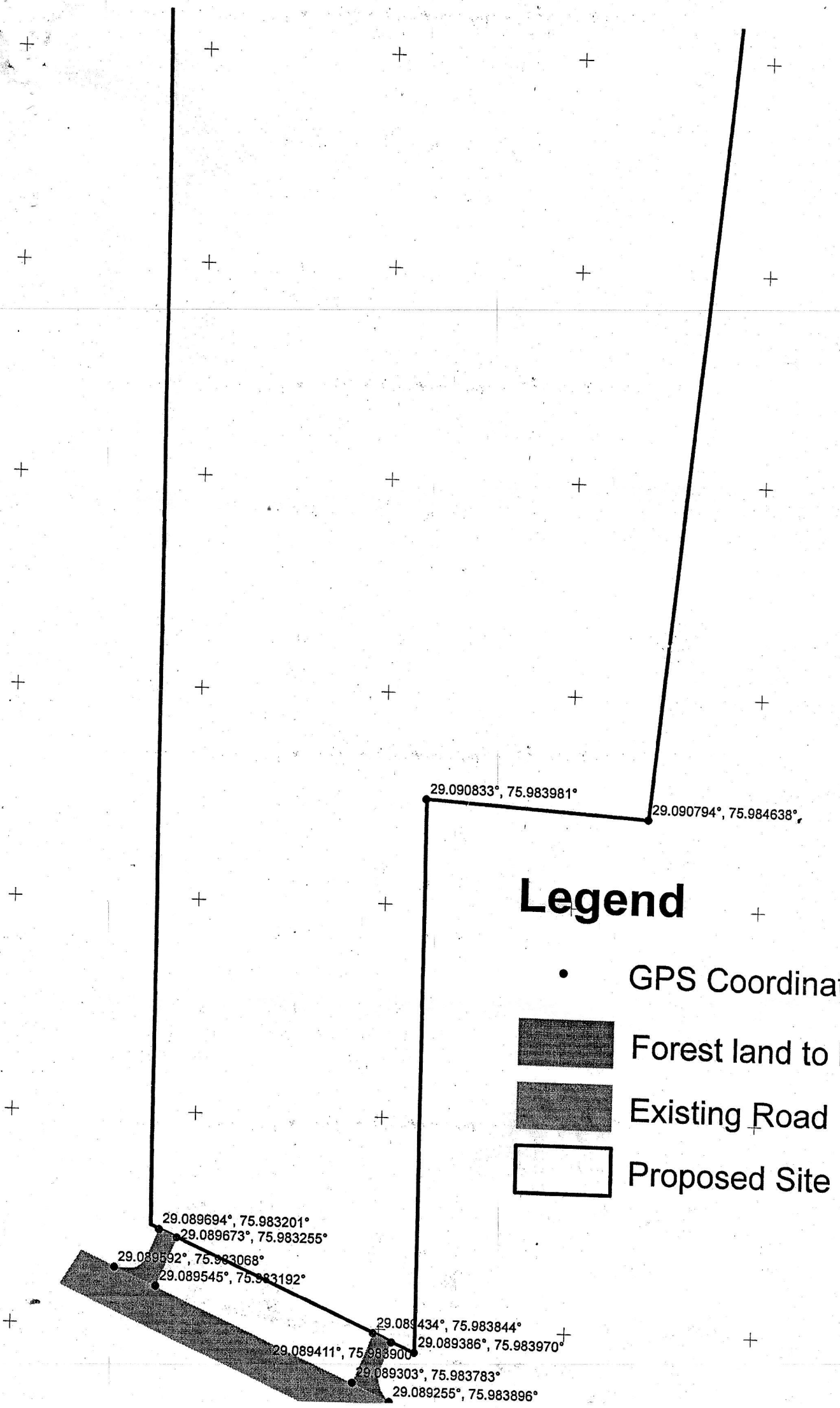

Legend

• GPS Coordinates

 Forest land to be cleared

 Existing Road

 Proposed Site

29.089694°, 75.983201°
29.089673°, 75.983255°

29.089592°, 75.983068°
29.089545°, 75.983192°

29.089434°, 75.983844°
29.089386°, 75.983970°

29.089411°, 75.983900°
29.089303°, 75.983783°
29.089255°, 75.983896°

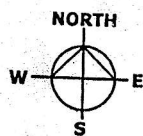
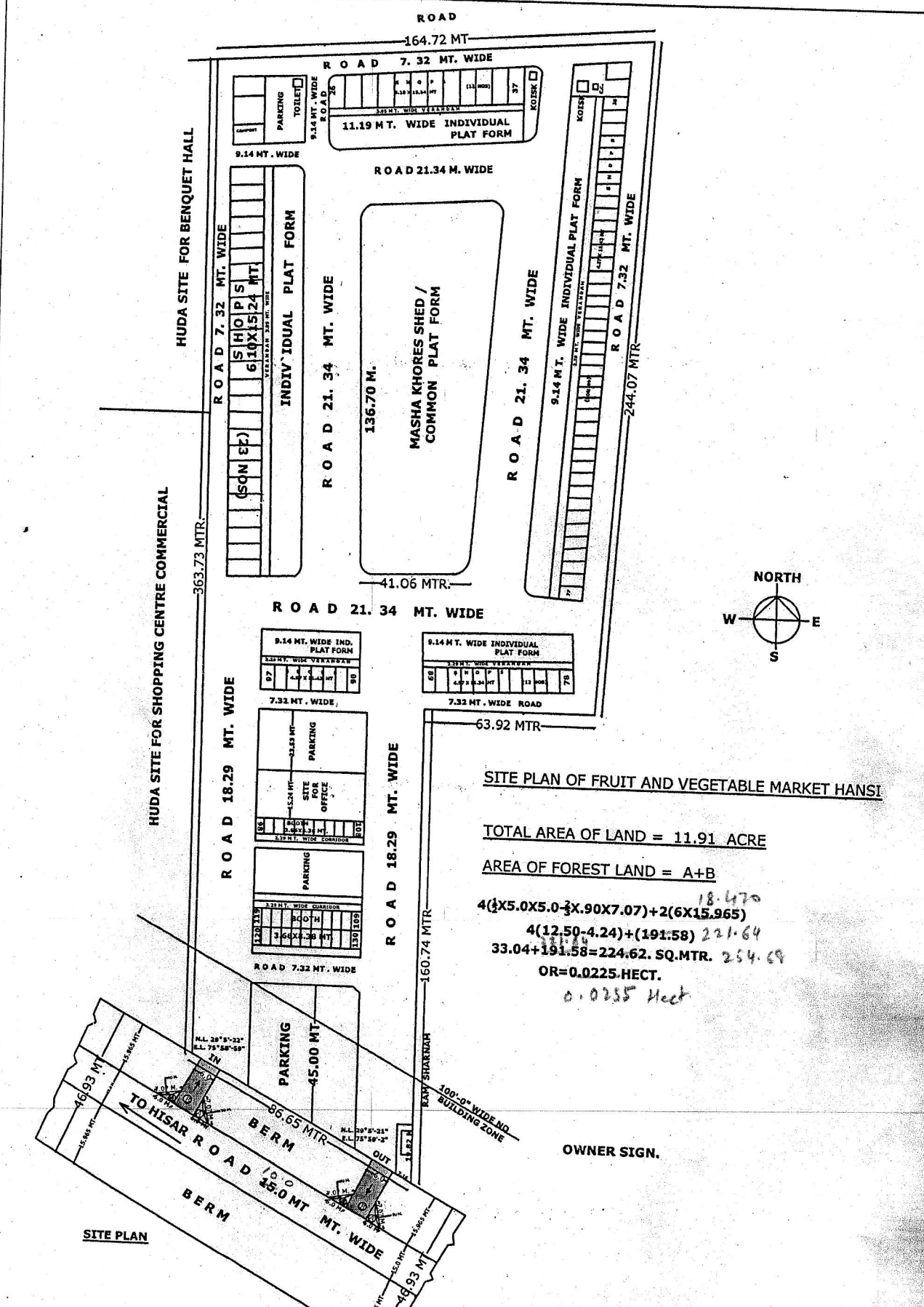

SITE PLAN OF FRUIT AND VEGETABLE MARKET HANSI

TOTAL AREA OF LAND = 11.91 ACRE

AREA OF FOREST LAND = A+B

$4(5.0 \times 5.0) + 2(6 \times 15.965)$ *18.470*
 $4(12.50 - 4.24) + (191.58)$ *221.64*
 $33.04 + 191.58 = 224.62 \text{ SQ.MTR.}$ *254.69*
 OR = 0.0225 HECT.

0.0255 Hect

OWNER SIGN.

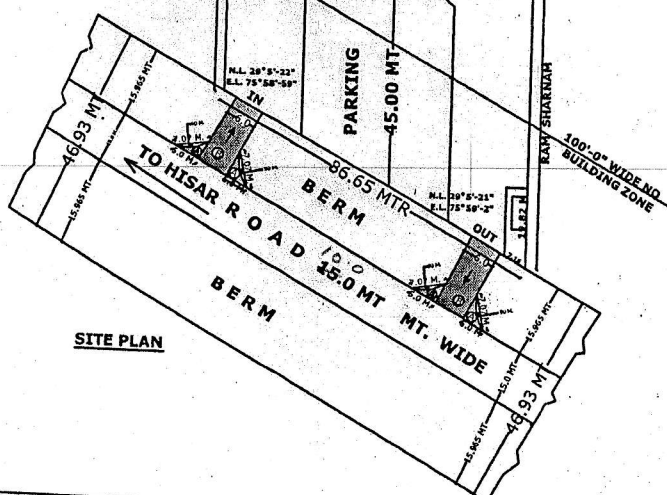

SITE PLAN