

**ACTION PLAN FOR PROMOTION OF PILGRIMAGE TO**  
**ST. THOMAS INTERNATIONAL SHRINE, KURISUMUDY**  
**MALAYATTOOR**

The following activities are proposed to provide better service to the pilgrims who visit the Kurisumudy Shrine round the year. The proposed works could be undertaken in time-bound way on getting the forest area transferred to the user agency, St. Thomas International Shrine, Kurisumudy. Certain components of the action plan are to conserve soil, water and vegetation including planting of trees. Drawings are attached to the proposal which show the areas / locations of implementation on the way to Kurisumudy mount. These are also shown in the survey sketch by assigning numbers from 1 to 50.

1. Construction of administrative building consisting of medical aid post information centre, Canteen etc provided with helipad on top
2. Tea Stalls
3. Canteen, resting place and museum
4. Toilets
5. Nercha Kanji distribution centre
6. Information Centre
7. Security cabin
8. Electric Power Supply & Control room
9. Rope-way stations
10. Drinking water facility cum resting room
11. Water Storage tanks
12. Water pumping stations
13. Stations of way of the 'Cross'
14. Refreshments Halls
15. Medical & Voluntary Service Centres
16. Room for Press-men
17. Police aid-post
18. Light posts at 10 meter c/c
19. Stone / concrete benches
20. Rough stone dry packing to prevent soil erosion wherever necessary
21. Chapaths or drainage channels wherever necessary.
22. Planting of indigenous fruit bearing trees.
23. Erection of solid-waste incinerators.
24. Prayer Stations of Rosary.



*d. Manavalan*  
**FR. VARGHESE MANAVALAN**  
**VICAR, ST. THOMAS CHURCH MALAYATTOOR &**  
**VICE RECTOR, ST. THOMAS INTERNATIONAL**  
**SHRINE, KURISUMUDI, MALAYATTOOR**







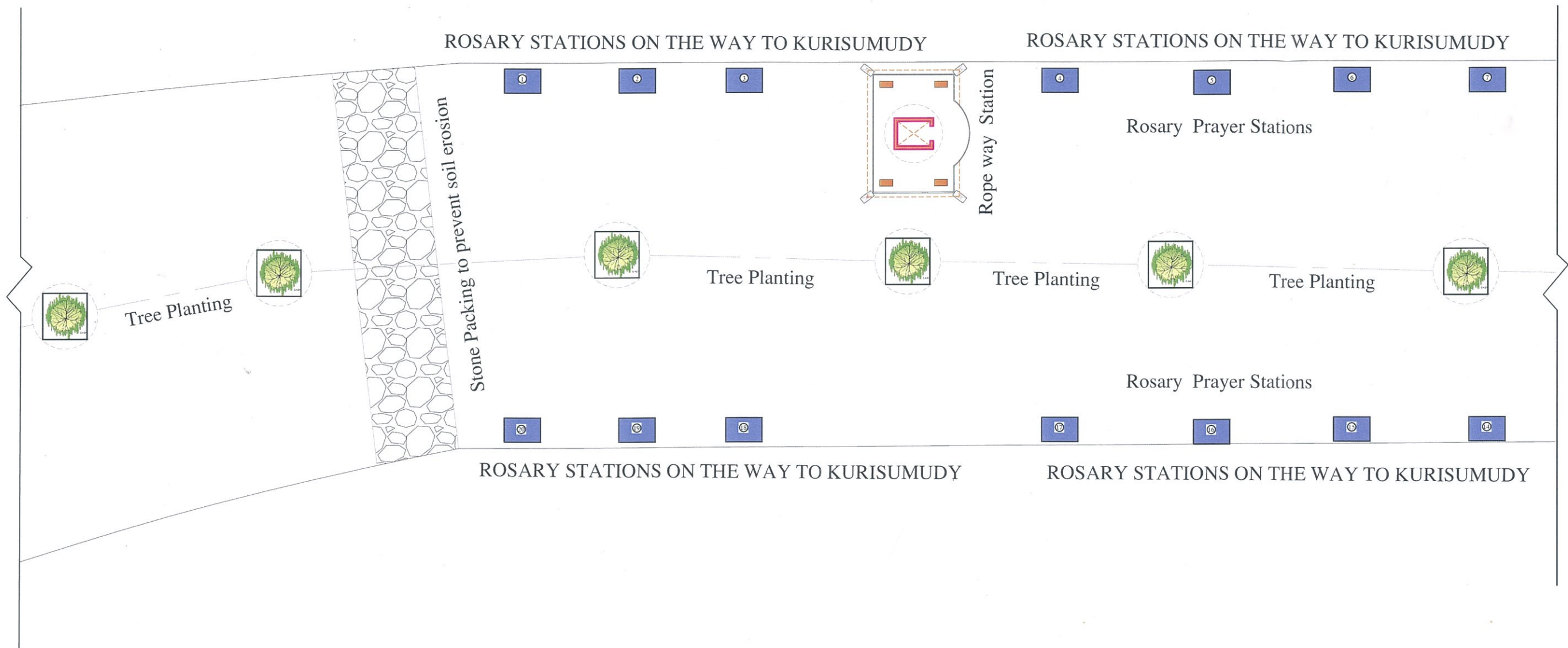

#### DOORS & WINDOWS SCHEDULE

D	DOOR	1000 X 2100
D1	DOOR	900 X 2100
D2	DOOR	750 X 2100
W2	GLAZED WINDOW	1000 X 1400
W3	GLAZED WINDOW	1500 X 1400
V	VENTILATOR	100 X 50

#### AREA CALCULATION

PROPOSED BUILDINGS PLINTH AREA CARPET AREA

*Fr. Varghese Manavalan*  
**FR. VARGHESE MANAVALAN**  
 VICAR, ST. THOMAS CHURCH MALAYATTOOR &  
 VICE RECTOR, ST. THOMAS INTERNATIONAL  
 SHRINE, KURISUMUDI, MALAYATTOOR

#### LAND REFERENCE

PANJAYATH : MALAYATTOOR-  
 NEELEESWARAM  
 VILLAGE : MALAYATTOOR  
 TALUK : ALUVA  
 BLOCK : 24  
 DISTRICT : ERNAKULAM  
 RE SURVEY NO.:

#### ENGINEER

*SiJu Paul*  
**SIJU PAUL**  
 Reg. No. G6-4193/17/05/83  
 DEPARTMENT OF URBAN AFFAIRS  
 Govt. of Kerala, Ph : 9207417662

#### NAME & SIGNATURE OF LAND & BUILDING OWNERS

Fr.VARGHESE MANAVALAN (VICAR)  
 ST.THOMAS CHURCH  
 MALAYATTOOR

PROJECT TITLE: Detailed locations Adivaram

DRAWING TITLE: DRAWING FOR APPROVAL

SHEET No. 1/4 DATE: 06.04.2020 SCALE:1:150

DRAWN BY:SIJU PAUL ALL DIMENSIONS ARE IN MILLIMETERS

X

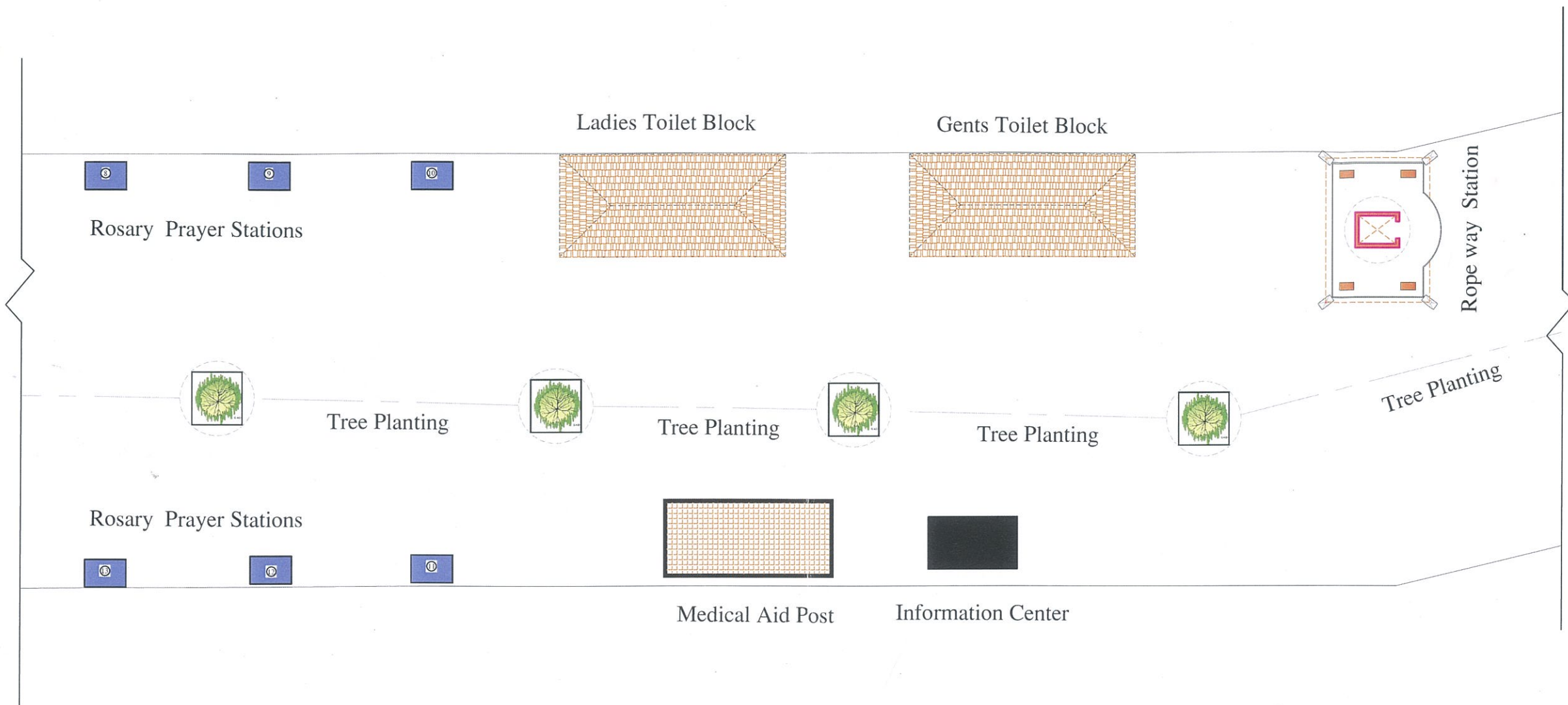

DOORS & WINDOWS SCHEDULE

D	DOOR	1000 X 2100
D1	DOOR	900 X 2100
D2	DOOR	750 X 2100
W2	GLAZED WINDOW	1000 X 1400
W3	GLAZED WINDOW	1500 X 1400
V	VENTILATOR	100 X 50

AREA CALCULATION

PROPOSED BUILDINGS	PLINTH AREA	CARPET AREA
<div>Fr. Varghese Manavalan Vicar, St. Thomas Church Malayattoor &amp; Vice Rector, St. Thomas International Shrine, Kurisumudi, Malayattoor</div>		

LAND REFERENCE

PANJAYATH : MALAYATTOOR-NEELEESWARAM  
VILLAGE : MALAYATTOOR  
TALUK : ALUVA  
BLOCK : 24  
DISTRICT : ERNAKULAM  
RE SURVEY NO. :

ENGINEER

SIJU PAUL

Reg. No. G6-4193/17/05/88

DEPARTMENT OF URBAN AFFAIRS

Govt. of Kerala, Ph : 9207417662

NAME & SIGNATURE OF LAND & BUILDING OWNERS

Fr.VARGHESE MANAVALAN (VICAR)  
ST.THOMAS CHURCH  
MALAYATTOOR

PROJECT TITLE: Detailed locations Adivaram

DRAWING TITLE: DRAWING FOR APPROVAL

SHEET No. 1/4	DATE: 06.04.2020	SCALE: 1:150
---------------	------------------	--------------

DRAWN BY: SIJU PAUL	ALL DIMENSIONS ARE IN MILLIMETERS
---------------------	-----------------------------------



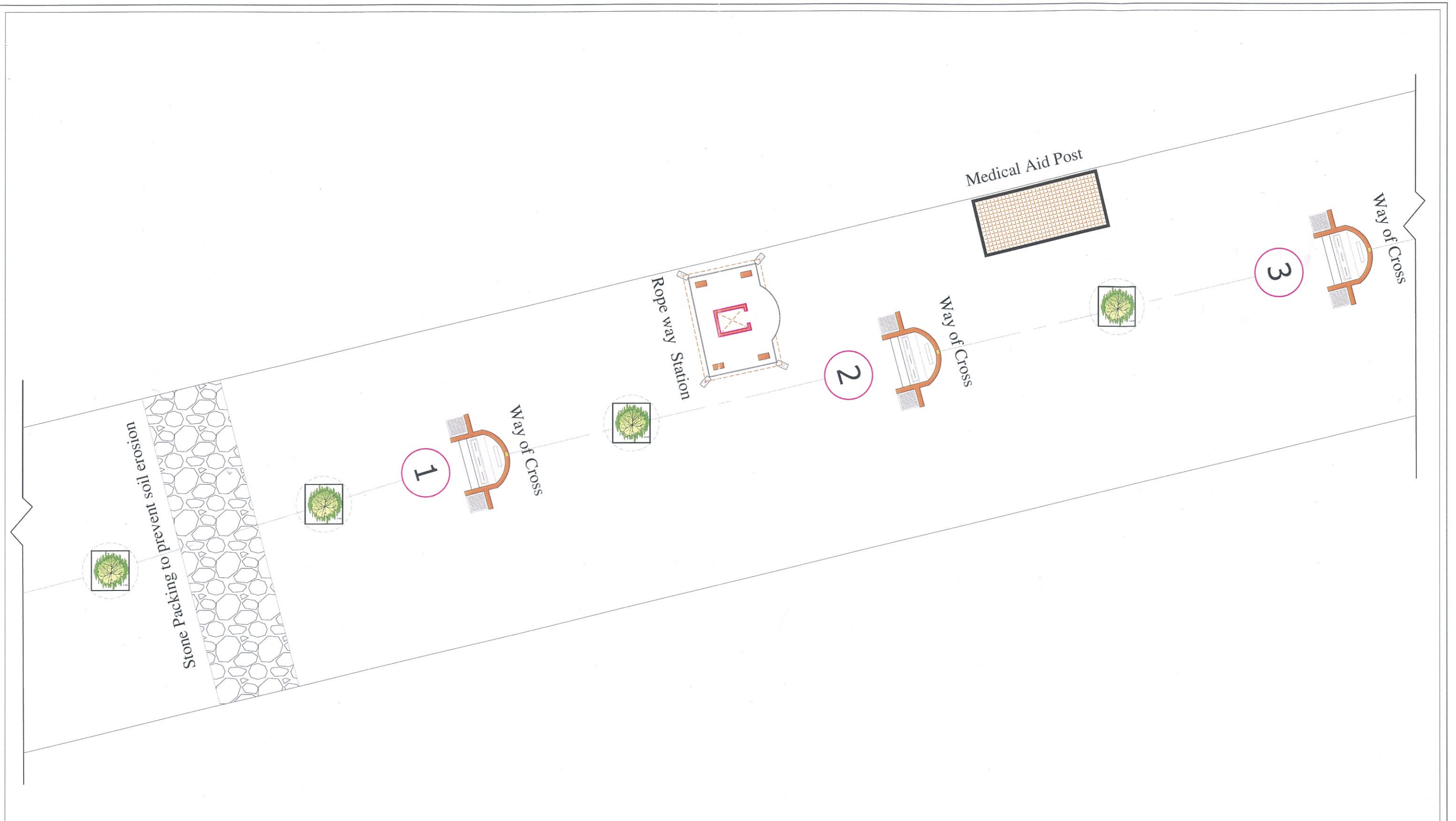

DOORS & WINDOWS SCHEDULE			AREA CALCULATION			LAND REFERENCE		ENGINEER		NAME & SIGNATURE OF LAND & BUILDING OWNERS		
D	DOOR	1000 X 2100	PROPOSED BUILDINGS	PLINTH AREA	CARPET AREA	PANJAYATH	:	MALAYATTOOR-NEELEESWARAM	 <b>SIJU PAUL</b> Reg. No. G6-4193/17/05/SB DEPARTMENT OF URBAN AFFAIRS Govt. of Kerala, Ph : 9207417662	Fr.VARGHESE MANAVALAN (VICAR) ST.THOMAS CHURCH MALAYATTOOR		
D1	DOOR	900 X 2100				VILLAGE	:	MALAYATTOOR		PROJECT TITLE: Detailed locations Adivaram		
D2	DOOR	750 X 2100				TALUK	:	ALUVA		DRAWING TITLE: DRAWING FOR APPROVAL		
W2	GLAZED WINDOW	1000 X 1400				BLOCK	:	24		SHEET No. 1/4		
W3	GLAZED WINDOW	1500 X 1400				DISTRICT	:	ERNAKULAM		DATE: 06.04.2020	SCALE:1:150	
V	VENTILATOR	100 X 50				RE SURVEY NO.:			DRAWN BY:SIJU PAUL		ALL DIMENSIONS ARE IN MILLIMETERS	



#### DOORS & WINDOWS SCHEDULE

D	DOOR	1000 X 2100
D1	DOOR	900 X 2100
D2	DOOR	750 X 2100
W2	GLAZED WINDOW	1000 X 1400
W3	GLAZED WINDOW	1500 X 1400
V	VENTILATOR	100 X 50

#### AREA CALCULATION

PROPOSED BUILDINGS PLINTH AREA CARPET AREA

*Fr. Varghese Manavalan*  
FR. VARGHESE MANAVALAN  
VICAR, ST. THOMAS CHURCH MALAYATTOOR &  
VICE RECTOR, ST. THOMAS INTERNATIONAL  
SHRINE, KURISUMUDI, MALAYATTOOR

#### LAND REFERENCE

PANJAYATH : MALAYATTOOR-  
NEELEESWARAM  
VILLAGE : MALAYATTOOR  
TALUK : ALUVA  
BLOCK : 24  
DISTRICT : ERNAKULAM  
RE SURVEY NO. :

#### ENGINEER

*SIJU PAUL*  
SIJU PAUL  
Reg. No. 06-4193/17/05/88  
DEPARTMENT OF URBAN AFFAIRS  
Govt. of Kerala, Ph : 9207417662

NAME & SIGNATURE OF LAND & BUILDING OWNERS  
Fr.VARGHESE MANAVALAN (VICAR)  
ST.THOMAS CHURCH  
MALAYATTOOR

PROJECT TITLE: Detailed locations Adivaram

DRAWING TITLE: DRAWING FOR APPROVAL



SHEET No. 1/4 DATE:06.04.2020 SCALE:1:150

DRAWN BY:SIJU PAUL ALL DIMENSIONS ARE IN MILLIMETERS



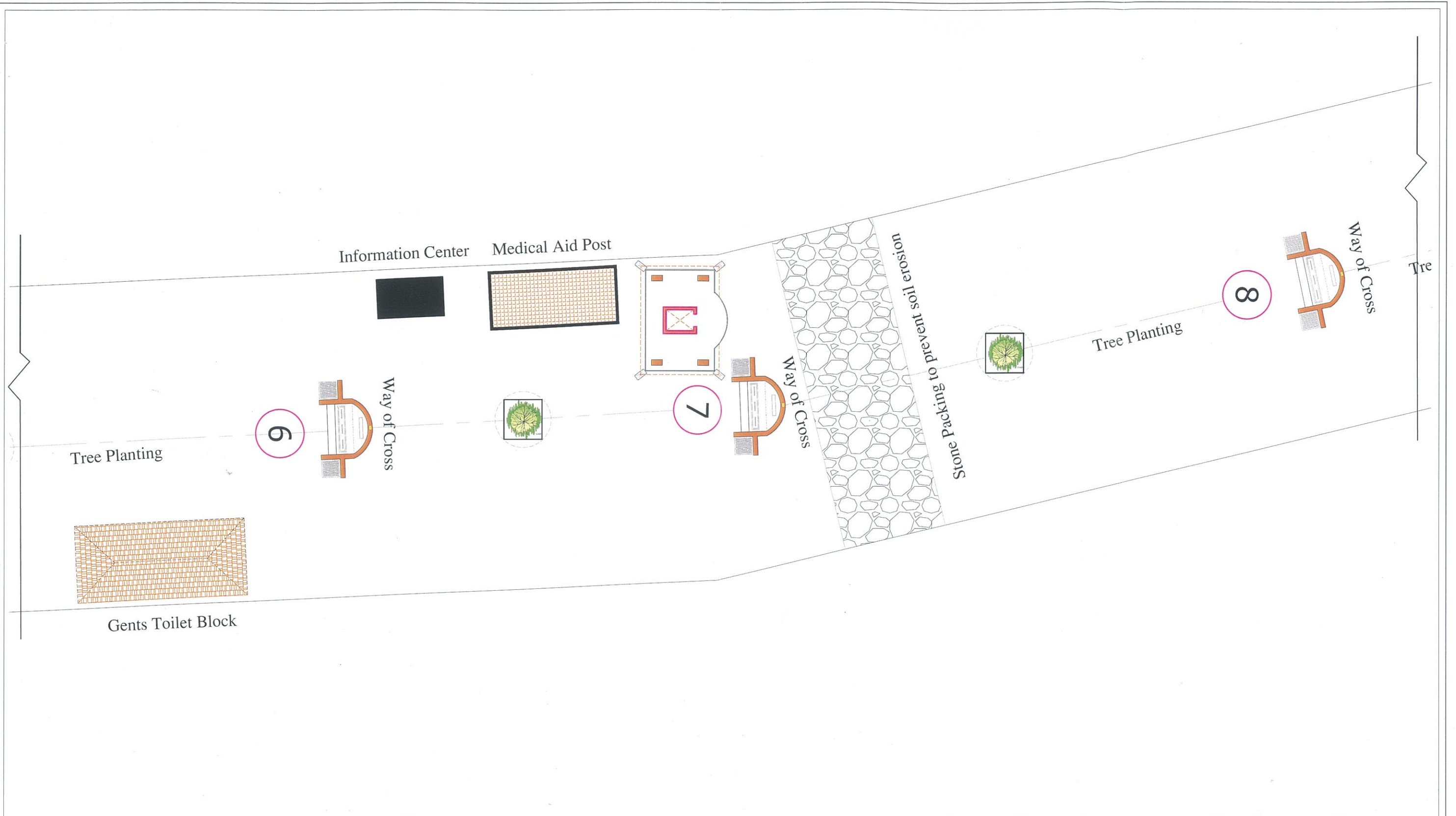

x



DOORS & WINDOWS SCHEDULE			AREA CALCULATION			LAND REFERENCE		ENGINEER	NAME & SIGNATURE OF LAND & BUILDING OWNERS						
D	DOOR	1000 X 2100	PROPOSED BUILDINGS	PLINTH AREA	CARPET AREA	PANJAYATH	:	MALAYATTOOR-NEELEESWARAM	 <b>SIJU PAUL</b> Reg. No. G6-4193/17/05/8B DEPARTMENT OF URBAN AFFAIRS Govt. of Kerala, Ph : 9207417662	Fr.VARGHESE MANAVALAN (VICAR)					
D1	DOOR	900 X 2100				VILLAGE	:	MALAYATTOOR		ST.THOMAS CHURCH					
D2	DOOR	750 X 2100				TALUK	:	ALUVA		MALAYATTOOR					
W2	GLAZED WINDOW	1000 X 1400				BLOCK	:	24							
W3	GLAZED WINDOW	1500 X 1400				DISTRICT	:	ERNAKULAM							
V	VENTILATOR	100 X 50				RE SURVEY NO.:									
			 <b>FR. VARGHESE MANAVALAN</b> VICAR, ST. THOMAS CHURCH MALAYATTOOR & VICE RECTOR, ST. THOMAS INTERNATIONAL SHRINE, KURISUMUDI, MALAYATTOOR												
										PROJECT TITLE: Detailed locations Adivaram					
										DRAWING TITLE: DRAWING FOR APPROVAL					
										SHEET No. 1/4		DATE: 06.04.2020		SCALE:1:150	
										DRAWN BY:SIJU PAUL		ALL DIMENSIONS ARE IN MILLIMETERS			

x



DOORS & WINDOWS SCHEDULE			AREA CALCULATION			LAND REFERENCE		ENGINEER	NAME & SIGNATURE OF LAND & BUILDING OWNERS		
D	DOOR	1000 X 2100	<div>PROPOSED BUILDINGS</div> <div>PLINTH AREA</div> <div>CARPET AREA</div> <div></div> <div>FR. VARGHESE MANAVALAN</div> <div>VICAR, ST. THOMAS CHURCH MALAYATTOOR &amp;</div> <div>VICE RECTOR, ST. THOMAS INTERNATIONAL</div> <div>SHRINE, KURISUMUDI, MALAYATTOOR</div>	PANJAYATH	:	MALAYATTOOR-NEELEESWARAM	<div></div> <div>SIJU PAUL</div> <div>Reg. No. G6-4193/17/05/SS</div> <div>DEPARTMENT OF URBAN AFFAIRS</div> <div>Govt. of Kerala, Ph : 9207417662</div>	Fr.VARGHESE MANAVALAN (VICAR)			
D1	DOOR	900 X 2100		VILLAGE	:	MALAYATTOOR		ST.THOMAS CHURCH			
D2	DOOR	750 X 2100		TALUK	:	ALUVA		MALAYATTOOR			
W2	GLAZED WINDOW	1000 X 1400		BLOCK	:	24		PROJECT TITLE: Detailed locations Adivaram			
W3	GLAZED WINDOW	1500 X 1400		DISTRICT	:	ERNAKULAM		DRAWING TITLE: DRAWING FOR APPROVAL			
V	VENTILATOR	100 X 50		RE SURVEY NO.:	:			SHEET No. 1/4			
								DATE: 06.04.2020		SCALE:1:150	
								DRAWN BY:SIJU PAUL		ALL DIMENSIONS ARE IN MILLIMETERS	



# ADMINISTRATION BLOCK CUM HELIPAD AT MALAYATTOOR-ADIVARAM

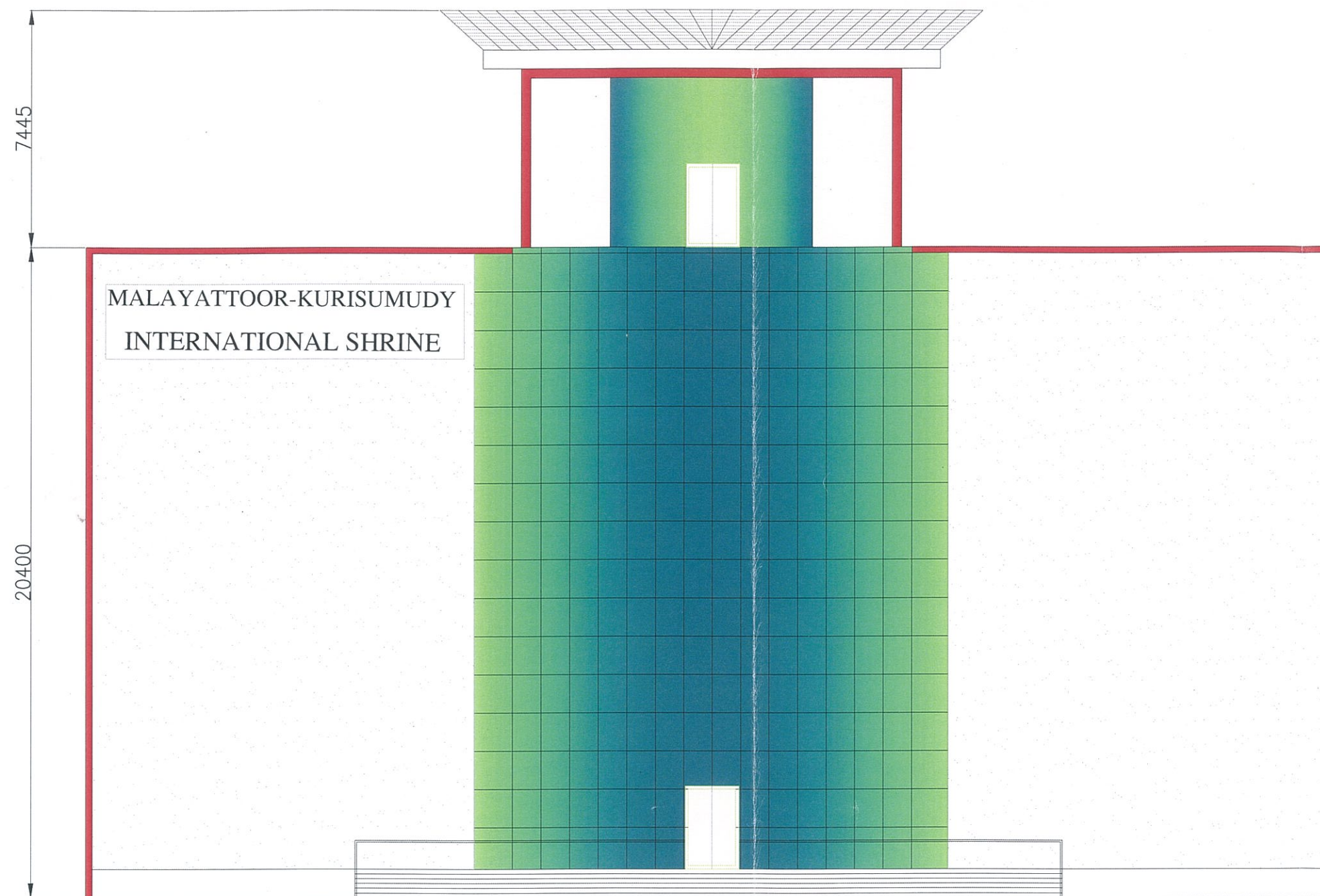

ELEVATION

## DOORS & WINDOWS SCHEDULE

D	DOOR	1000 X 2100
D1	DOOR	900 X 2100
D2	DOOR	750 X 2100
W2	GLAZED WINDOW	1000 X 1400
W3	GLAZED WINDOW	1500 X 1400
V	VENTILATOR	100 X 50

## AREA CALCULATION

EXISTING BUILDINGS	PLINTH AREA	CARPET AREA
Ground Floor	: 455.61	378.98
First Floor	: 420.39	343.65
Second Floor	: 420.39	343.65
Third Floor	: 420.39	343.65
Fourth Floor	: 420.39	343.65
fifth Floor	: 40.69	40.69
Total area	2177.86	1794.27

## LAND REFERENCE

PANJAYATH : MALAYATTOOR-  
NEELEESWARAM  
VILLAGE : MALAYATTOOR  
TALUK : ALUVA  
BLOCK : 24  
DISTRICT : MALAPPUZHAM  
REG. NO. G6-4193/17/05/SB  
DEPARTMENT OF URBAN AFFAIRS  
Govt. of Kerala, Ph : 9207417662  
FR. VARGHESE MANAVALAN  
RECTOR, ST. THOMAS CHURCH MALAYATTOOR  
SHRINE, KURISUMUDI, MALAYATTOOR

## ENGINEER

**SIJU PAUL**  
Reg. No. G6-4193/17/05/SB  
DEPARTMENT OF URBAN AFFAIRS  
Govt. of Kerala, Ph : 9207417662

NAME & SIGNATURE OF LAND & BUILDING OWNERS  
Fr.VARGHESE MANAVALAN (VICAR)  
ST.THOMAS CHURCH  
MALAYATTOOR

PROJECT TITLE: Administration Building cum Helipad

DRAWING TITLE: DRAWING FOR APPROVAL

SHEET No. 1/4 DATE: 06.04.2020 SCALE: 1:250

DRAWN BY: SIJU PAUL ALL DIMENSIONS ARE IN MILLIMETERS



# ADMINISTRATION BLOCK CUM HELIPAD AT MALAYATTOOR-ADIVARAM

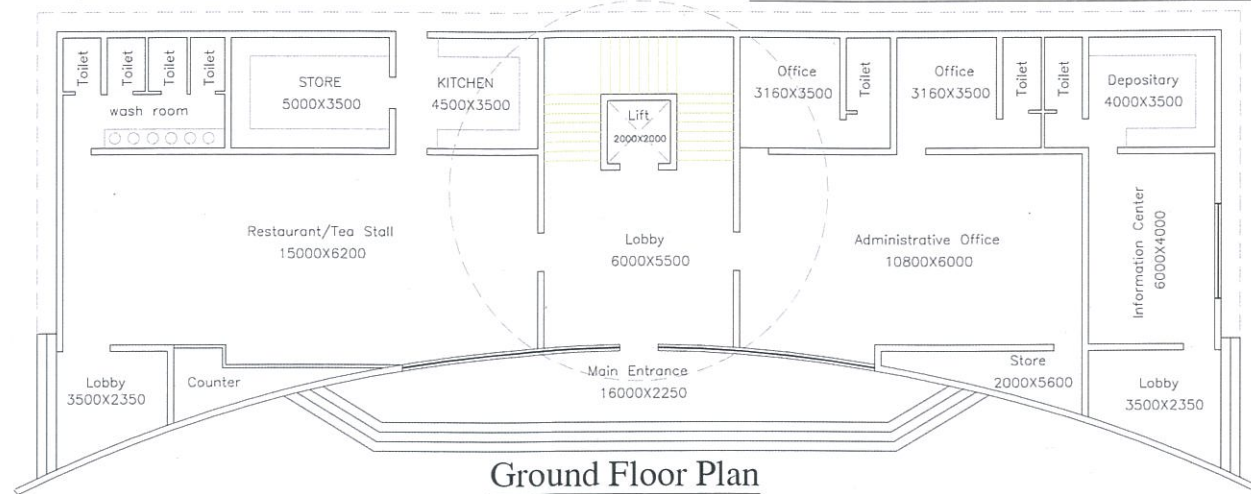

Ground Floor Plan  
Scale 1:250

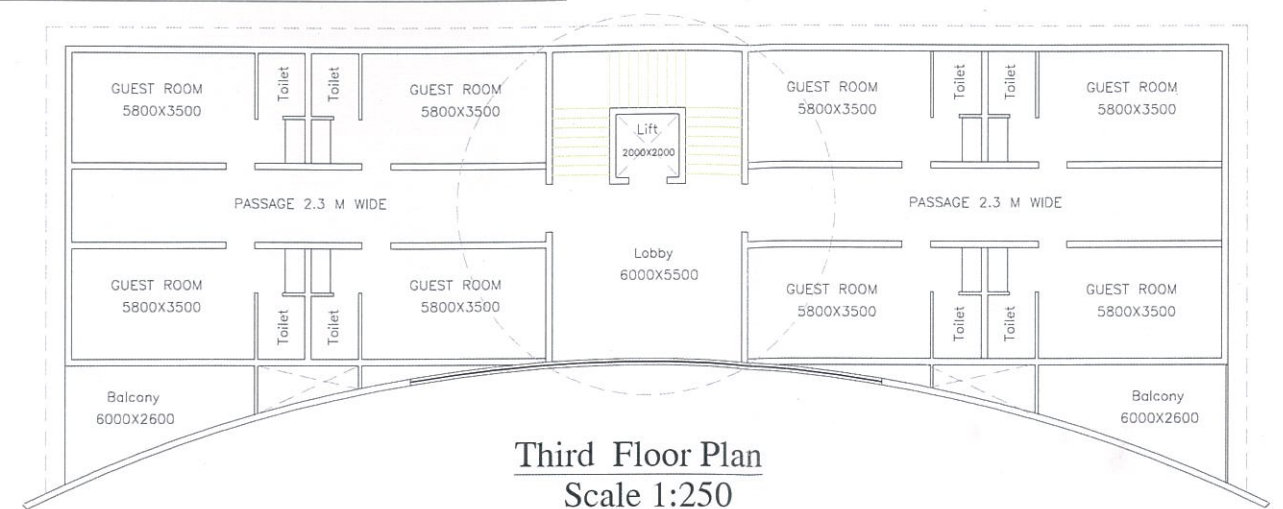

Third Floor Plan  
Scale 1:250

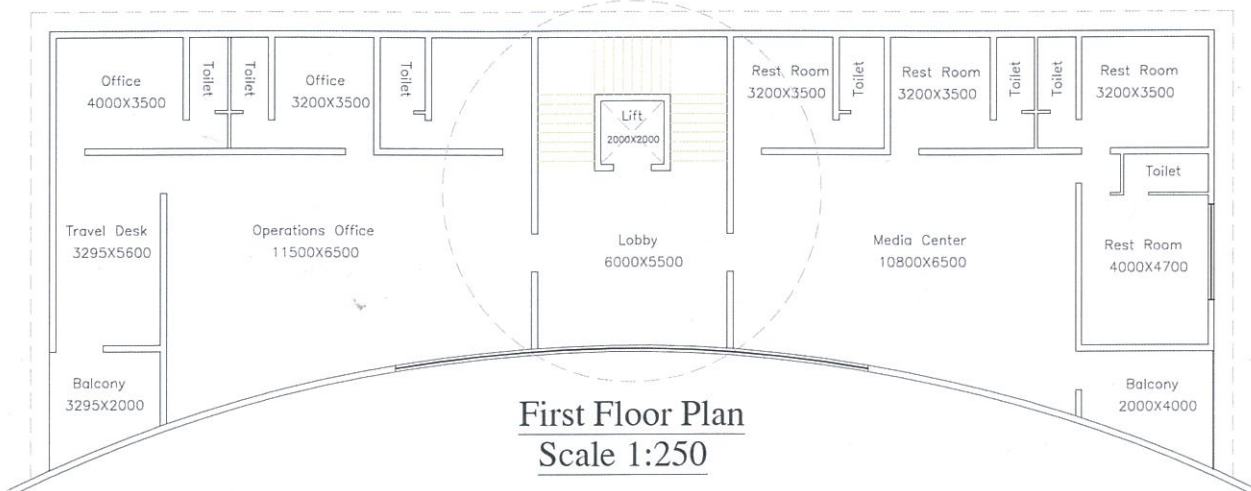

First Floor Plan  
Scale 1:250

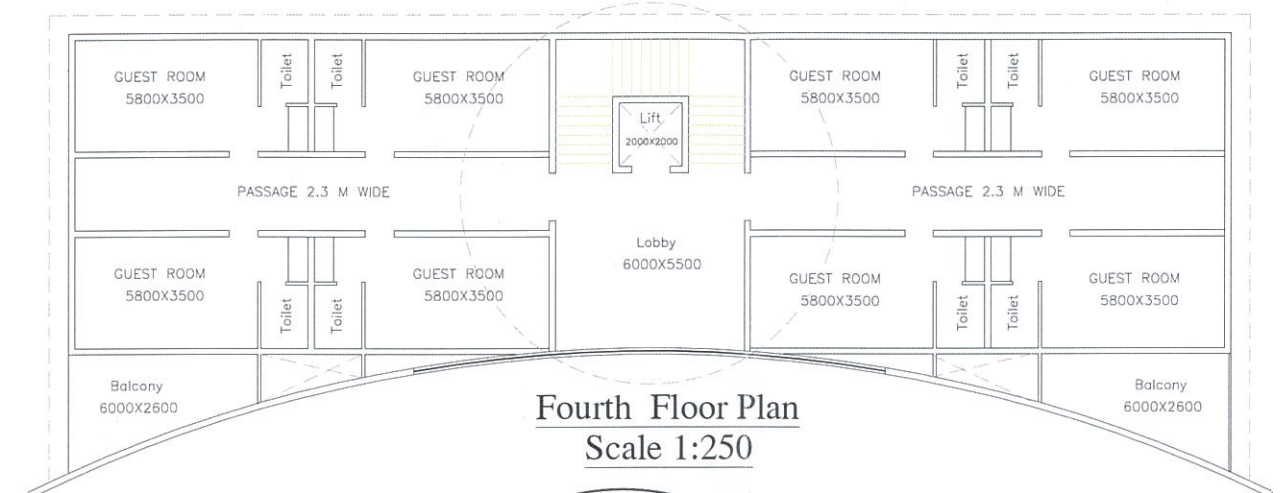

Fourth Floor Plan  
Scale 1:250

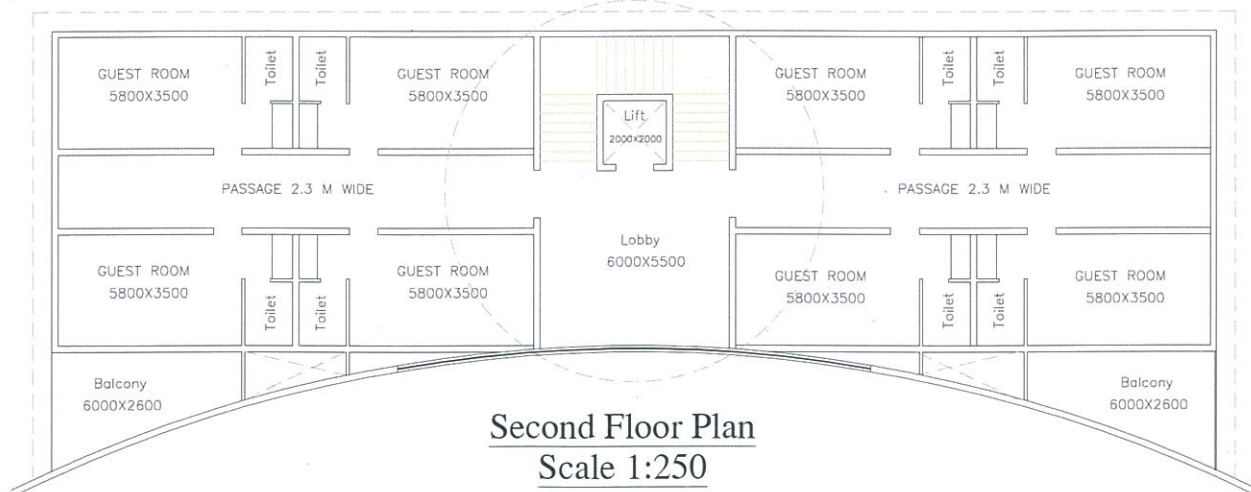

Second Floor Plan  
Scale 1:250

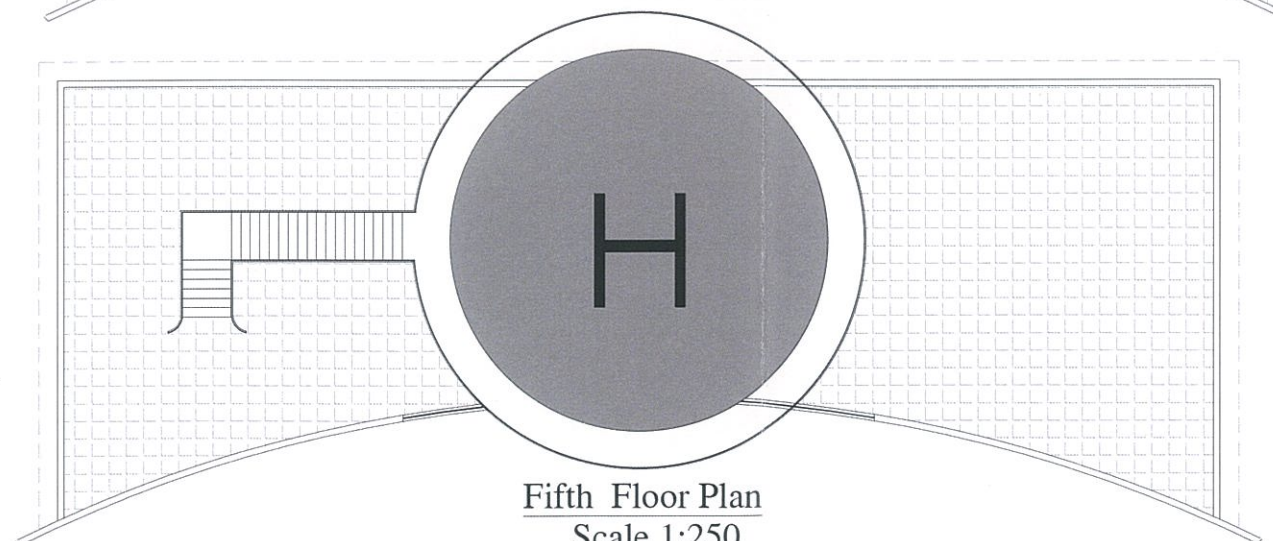

Fifth Floor Plan  
Scale 1:250

## DOORS & WINDOWS SCHEDULE

D	DOOR	1000 X 2100
D1	DOOR	900 X 2100
D2	DOOR	750 X 2100
W2	GLAZED WINDOW	1000 X 1400
W3	GLAZED WINDOW	1500 X 1400
V	VENTILATOR	100 X 50

## AREA CALCULATION

EXISTING BUILDINGS	PLINTH AREA	CARPET AREA
Ground Floor	455.61	378.98
First Floor	420.39	343.65
Second Floor	420.39	343.65
Third Floor	420.39	343.65
Fourth Floor	420.39	343.65
fifth Floor	40.69	40.69
Total area	2177.86	1794.27

## LAND REFERENCE

PANJAYATH : MALAYATTOOR-  
NEELEESWARAM  
VILLAGE : MALAYATTOOR  
TALUK : ALUVA  
BLOCK : 24  
DISTRICT : ERNAKULAM  
RE. SURVEYING :  
FR. VARGHESE MANAVALAN  
VICAR, ST. THOMAS CHURCH MALAYATTOOR  
VICE RECTOR, ST. THOMAS INTERNATIONAL  
SHRINE, KURISUMUDI, MALAYATTOOR

## ENGINEER

**SIJU PAUL**  
Reg. No. G6-4193/17/05/SB  
DEPARTMENT OF URBAN AFFAIRS  
Govt. of Kerala, Ph : 9207417662

## NAME & SIGNATURE OF LAND & BUILDING OWNERS

Fr.VARGHESE MANAVALAN (VICAR)  
ST.THOMAS CHURCH  
MALAYATTOOR

PROJECT TITLE: Administration Building cum Helipad

DRAWING TITLE: DRAWING FOR APPROVAL

SHEET No. 1/4 DATE: 06.04.2020 SCALE: 1:250

DRAWN BY: SIJU PAUL ALL DIMENSIONS ARE IN MILLIMETERS



# ROPE WAY TO KURISUMUDY FOR GOODS

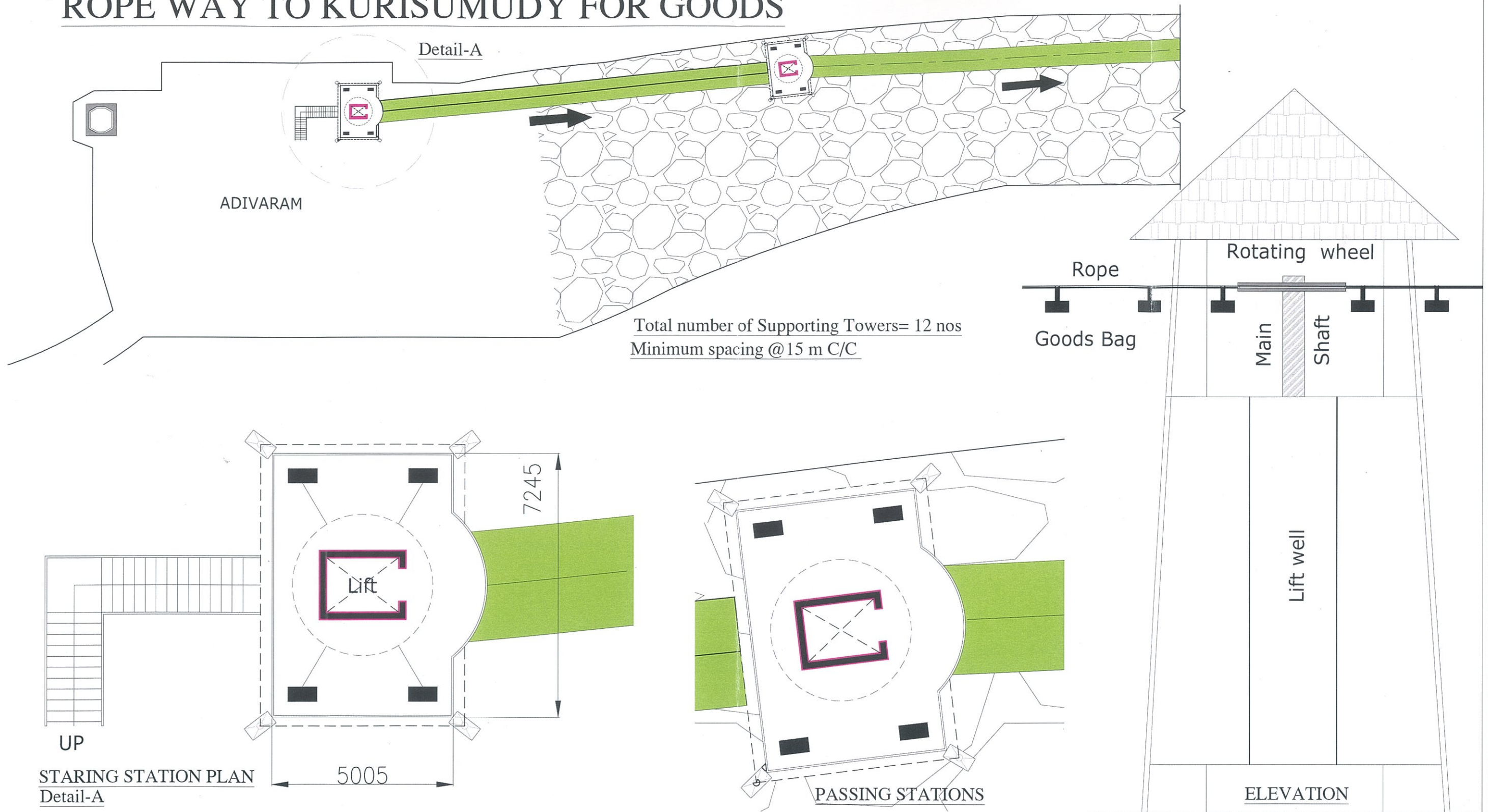

## DOORS & WINDOWS SCHEDULE

D	DOOR	1000 X 2100
D1	DOOR	900 X 2100
D2	DOOR	750 X 2100
W2	GLAZED WINDOW	1000 X 1400
W3	GLAZED WINDOW	1500 X 1400
V	VENTILATOR	100 X 50

## AREA CALCULATION

EXISTING BUILDINGS	PLINTH AREA	CARPET AREA
Ground Floor :		
First Floor :		
Second Floor :		
Third Floor :		
Fourth Floor :		
fifth Floor :		
Total area		

FR. VARGHESE MANAVALAN  
VICAR, ST. THOMAS CHURCH MALAYATTOOR  
VICE RECTOR, ST. THOMAS INTERNATIONAL  
SHRINE, KURISUMUDI, MALAYATTOOR

## LAND REFERENCE

PANJAYATH : MALAYATTOOR-  
NEELEESWARAM  
VILLAGE : MALAYATTOOR  
TALUK : ALUVA  
BLOCK : 24  
DISTRICT : ERNAKULAM  
RE SURVEY NO. :

## ENGINEER

SIJU PAUL  
Reg. No. G6-4193/17/05/SB  
DEPARTMENT OF URBAN AFFAIRS  
Govt. of Kerala, Ph : 9207417662

## NAME & SIGNATURE OF LAND & BUILDING OWNERS

Fr. VARGHESE MANAVALAN (VICAR)  
ST. THOMAS CHURCH  
MALAYATTOOR

PROJECT TITLE: PROPOSED ROPE WAY ROUTING

DRAWING TITLE: DRAWING FOR APPROVAL

SHEET No. 1/4

DATE: 06.04.2020

SCALE: 1:250

DRAWN BY: SIJU PAUL

ALL DIMENSIONS ARE IN MILLIMETERS



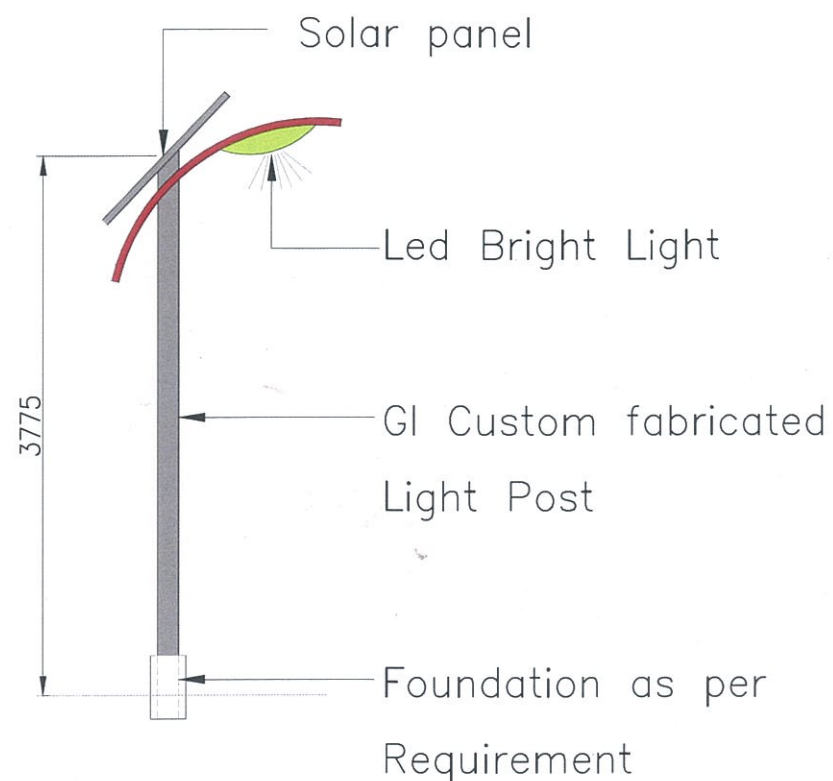

Building Code: Wy-02

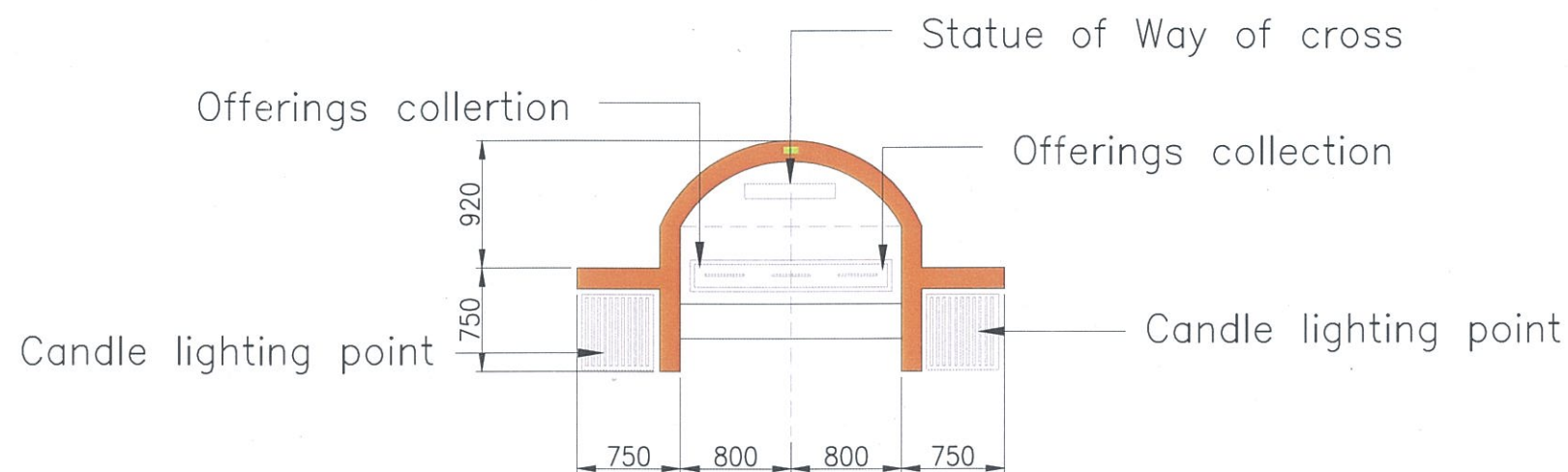

Light post @ 10 m C/C Up to Kurisumudy form Adivaram

Modification of Existing Stations of Way of Cross (14 Stations )

**DOORS & WINDOWS SCHEDULE**

D	DOOR	1000 X 2100
D1	DOOR	900 X 2100
D2	DOOR	750 X 2100
W2	GLAZED WINDOW	1000 X 1400
W3	GLAZED WINDOW	1500 X 1400
V	VENTILATOR	100 X 50

**AREA CALCULATION**

EXISTING BUILDINGS	PLINTH AREA	CARPET AREA
Wy-01	3.83	2.5
Total for 14,nos:	53.62	35.0

*Fr. Varghese Manavalan*  
**FR. VARGHESE MANAVALAN**  
 VICAR, ST. THOMAS CHURCH MALAYATTOOR &  
 VICE RECTOR, ST. THOMAS INTERNATIONAL  
 SHRINE, KURISUMUDI, MALAYATTOOR

**LAND REFERENCE**

PANJAYATH : MALAYATTOOR-  
 NEELEESWARAM  
 VILLAGE : MALAYATTOOR  
 TALUK : ALUVA  
 BLOCK : 24  
 DISTRICT : ERNAKULAM  
 RE SURVEY NO.:

**ENGINEER**

*SIJU PAUL*  
**SIJU PAUL**  
 Reg. No. G6-4193/17/05/SB  
 DEPARTMENT OF URBAN AFFAIRS  
 Govt. of Kerala, Ph : 9207417662

**NAME & SIGNATURE OF LAND & BUILDING OWNERS**

Fr.VARGHESE MANAVALAN (VICAR)  
 ST.THOMAS CHURCH  
 MALAYATTOOR

PROJECT TITLE: Way of Cross miniature at Adivaram

DRAWING TITLE: DRAWING FOR APPROVAL

SHEET No. 1/4 DATE: 06.04.2020 SCALE: 1:150

DRAWN BY: SIJU PAUL ALL DIMENSIONS ARE IN MILLIMETERS



Building Code: Wy-01

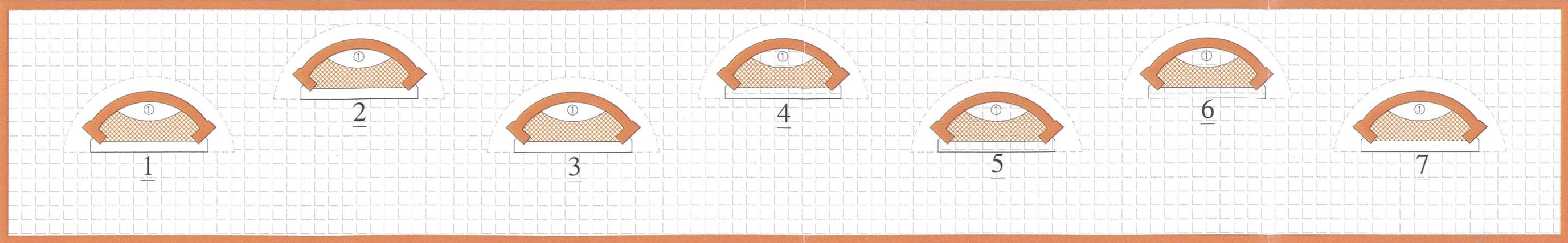

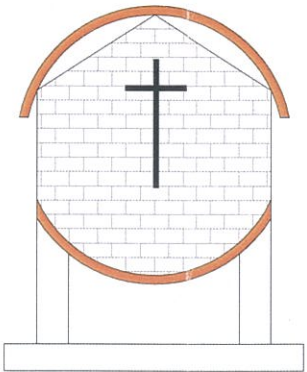

way to Kurisumudy

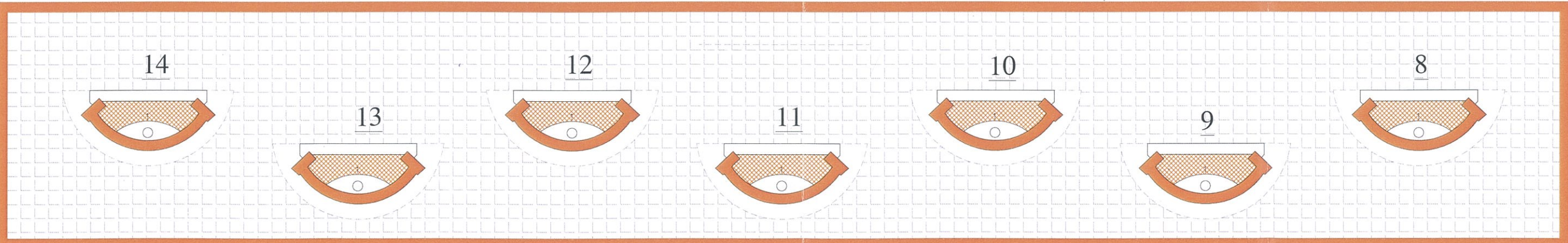

Typical Elevation

way to Kurisumudy



DOORS & WINDOWS SCHEDULE			AREA CALCULATION			LAND REFERENCE		ENGINEER		NAME & SIGNATURE OF LAND & BUILDING OWNERS				
D	DOOR	1000 X 2100	EXISTING BUILDINGS	PLINTH AREA	CARPET AREA	PANJAYATH	:	 <b>SIJU PAUL</b> Reg. No. G6-4193/17/05/SB DEPARTMENT OF URBAN AFFAIRS Govt. of Kerala, Ph : 9207417662		Fr.VARGHESE MANAVALAN (VICAR)				
D1	DOOR	900 X 2100	Wy-01	: 3.83	2.5	VILLAGE	:			ST.THOMAS CHURCH				
D2	DOOR	750 X 2100	Total for 14 nos:	53.62	35.0	TALUK	:			MALAYATTOOR				
W2	GLAZED WINDOW	1000 X 1400	 <b>FR. VARGHESE MANAVALAN</b> VICAR, ST. THOMAS CHURCH MALAYATTOOR & VICE RECTOR, ST. THOMAS INTERNATIONAL SHRINE, KURISUMUDI, MALAYATTOOR			BLOCK	:			PROJECT TITLE: Way of Cross miniature at Adivaram				
W3	GLAZED WINDOW	1500 X 1400				DISTRICT	:			DRAWING TITLE: DRAWING FOR APPROVAL				
V	VENTILATOR	100 X 50				RE SURVEY NO.:				SHEET No. 1/4		DATE: 06.04.2020	SCALE: 1:150	
										DRAWN BY: SIJU PAUL		ALL DIMENSIONS ARE IN MILLIMETERS		



Building Code: Mp-01

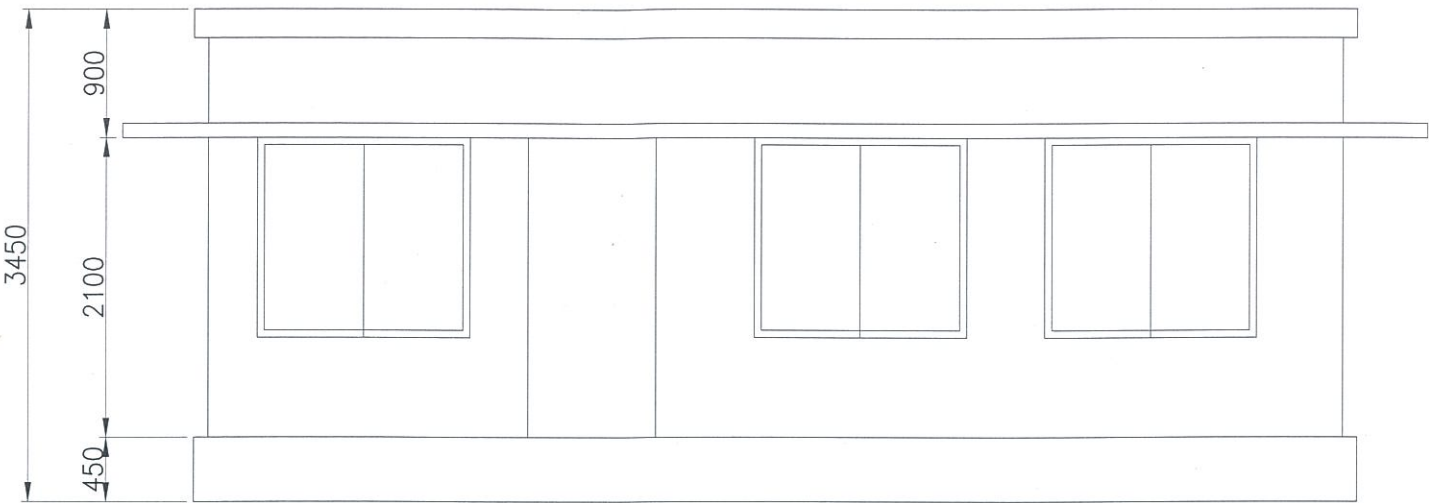

Elevation

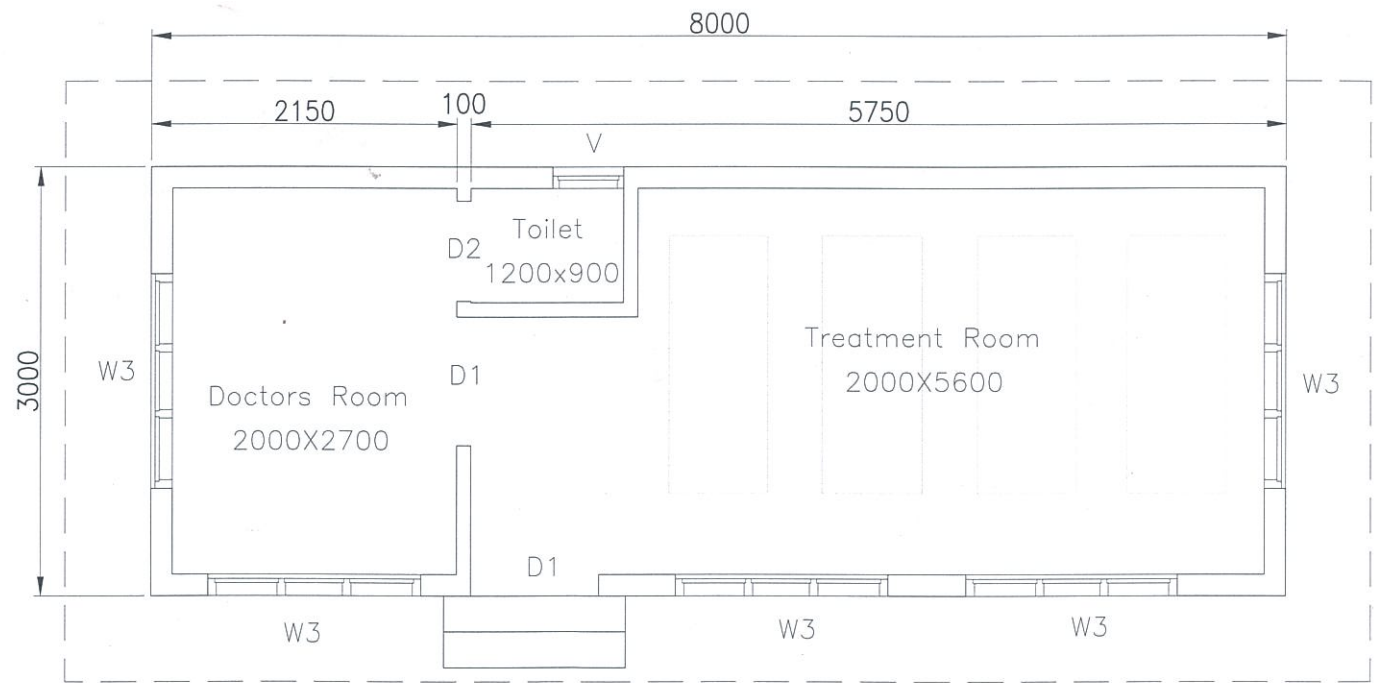

Medical Aid Post Plan  
Scale 1:100

Building Code: In-01

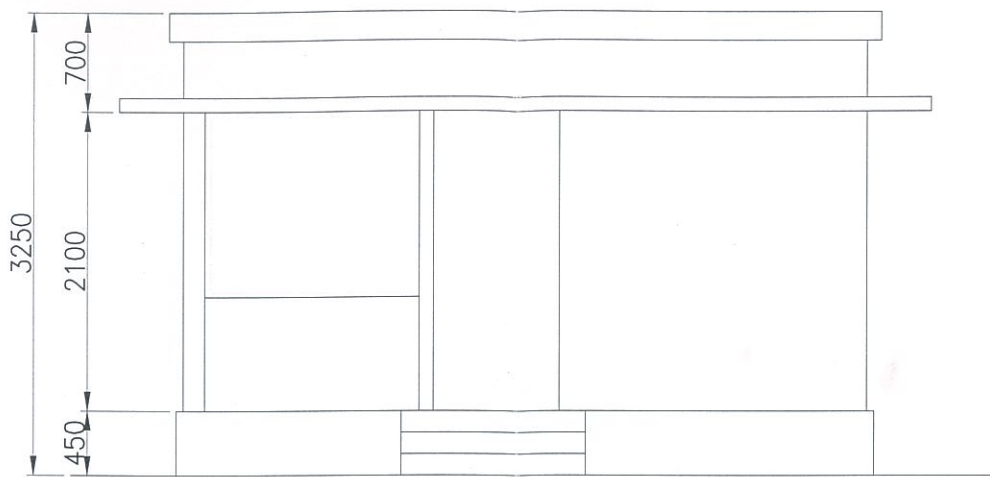

Elevation

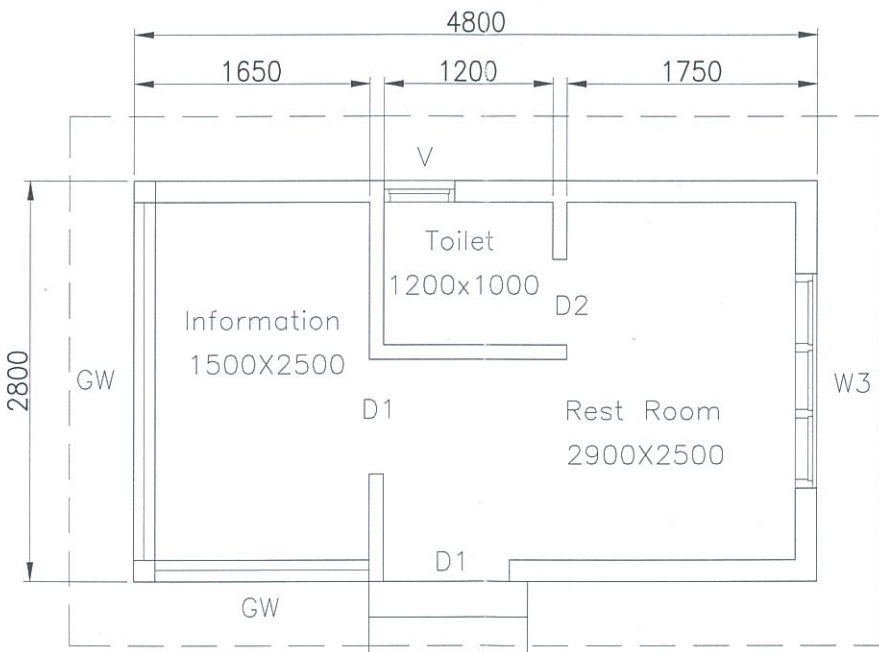

Information Center Plan  
Scale 1:100

DOORS & WINDOWS SCHEDULE

D	DOOR	1000 X 2100
D1	DOOR	900 X 2100
D2	DOOR	750 X 2100
W2	GLAZED WINDOW	1000 X 1400
W3	GLAZED WINDOW	1500 X 1400
V	VENTILATOR	100 X 50

AREA CALCULATION

PROPOSED BUILDINGS	PLINTH AREA	CARPET AREA
Mp-01	24.0	19.3
In-01	13.4	10.6

Fr. VARGHESE MANAVALAN  
VICAR, ST. THOMAS CHURCH MALAYATTOOR &  
VICE RECTOR, ST. THOMAS INTERNATIONAL  
SHRINE, KURISUMUDI, MALAYATTOOR

LAND REFERENCE

PANJAYATH : MALAYATTOOR-  
NEELEESWARAM  
VILLAGE : MALAYATTOOR  
TALUK : ALUVA  
BLOCK : 24  
DISTRICT : ERNAKULAM  
RE SURVEY NO. :

ENGINEER

**SIJU PAUL**  
Reg. No. G6-4193/17/05/SB  
DEPARTMENT OF URBAN AFFAIRS  
Govt. of Kerala, Ph : 9207417662

NAME & SIGNATURE OF LAND & BUILDING OWNERS  
Fr.VARGHESE MANAVALAN (VICAR)  
ST.THOMAS CHURCH  
MALAYATTOOR

PROJECT TITLE: Way of Cross miniature at Adivaram

DRAWING TITLE: DRAWING FOR APPROVAL

SHEET No. 1/4 DATE: 06.04.2020 SCALE:1:150

DRAWN BY:SIJU PAUL ALL DIMENSIONS ARE IN MILLIMETERS



Building Code: Fe-01

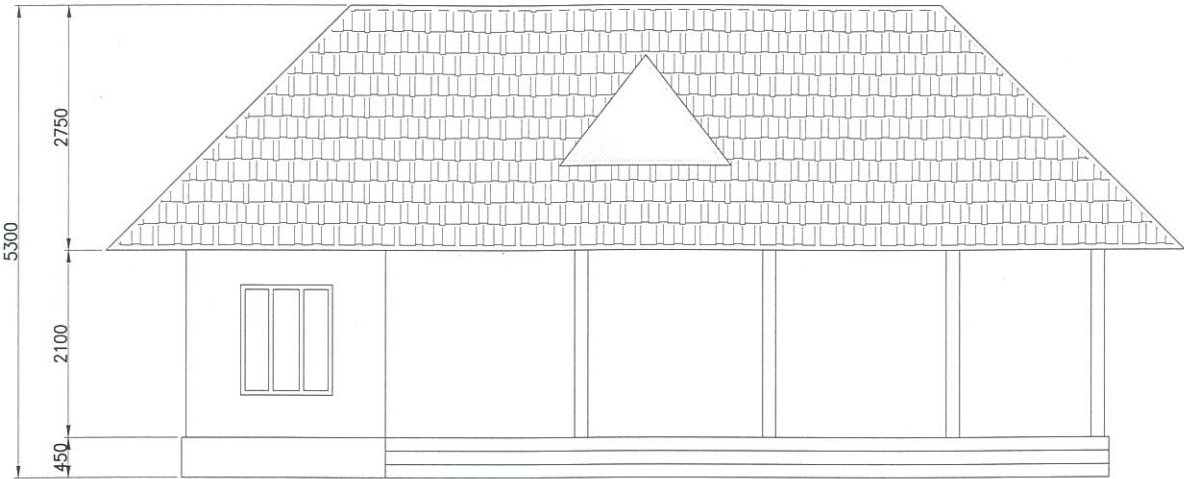

Elevation

Building Code: Me-01

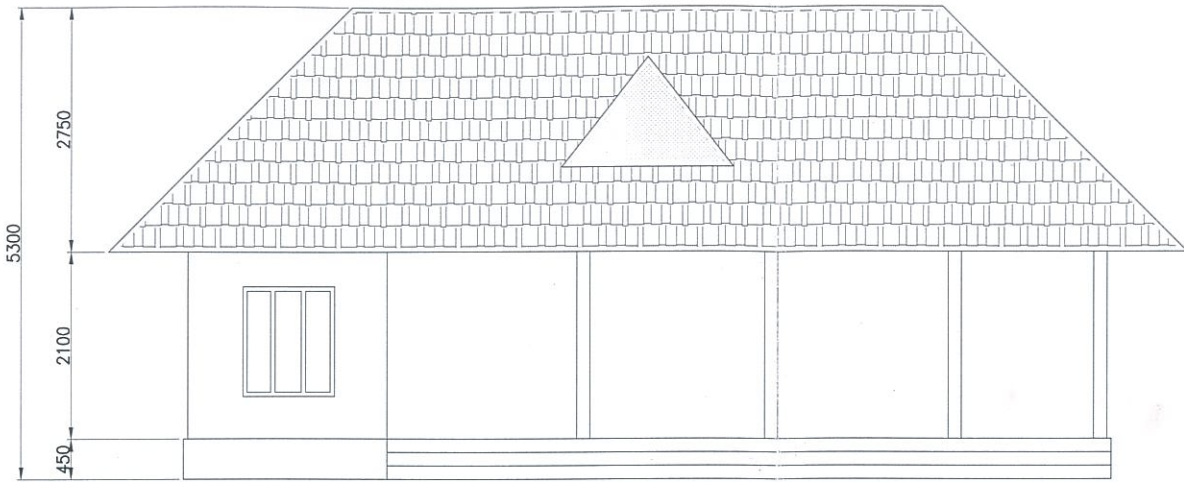

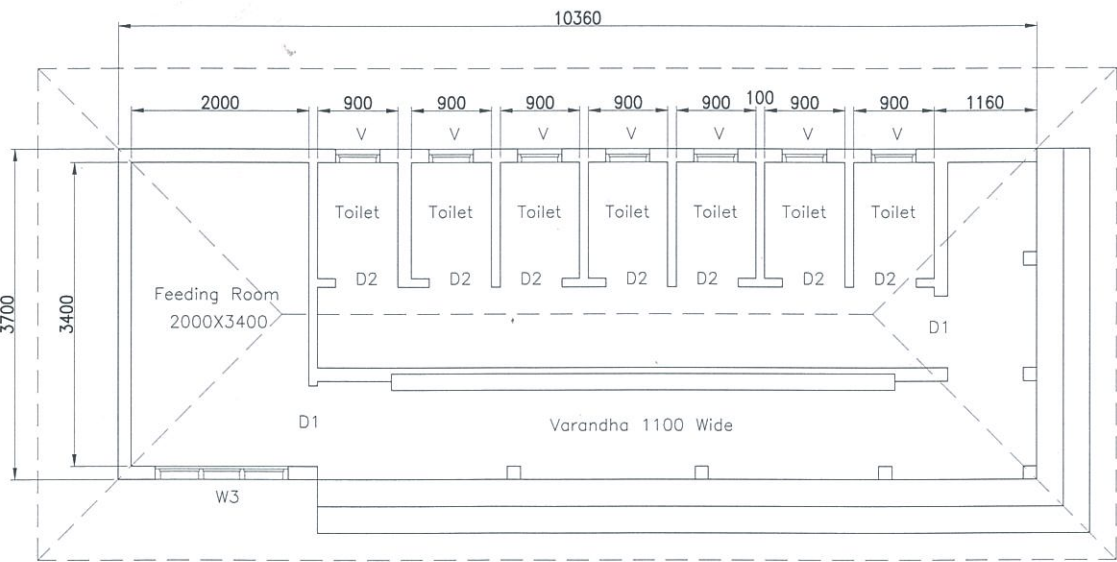
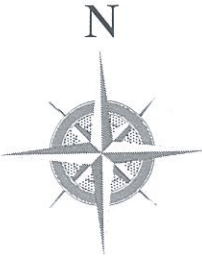

Elevation

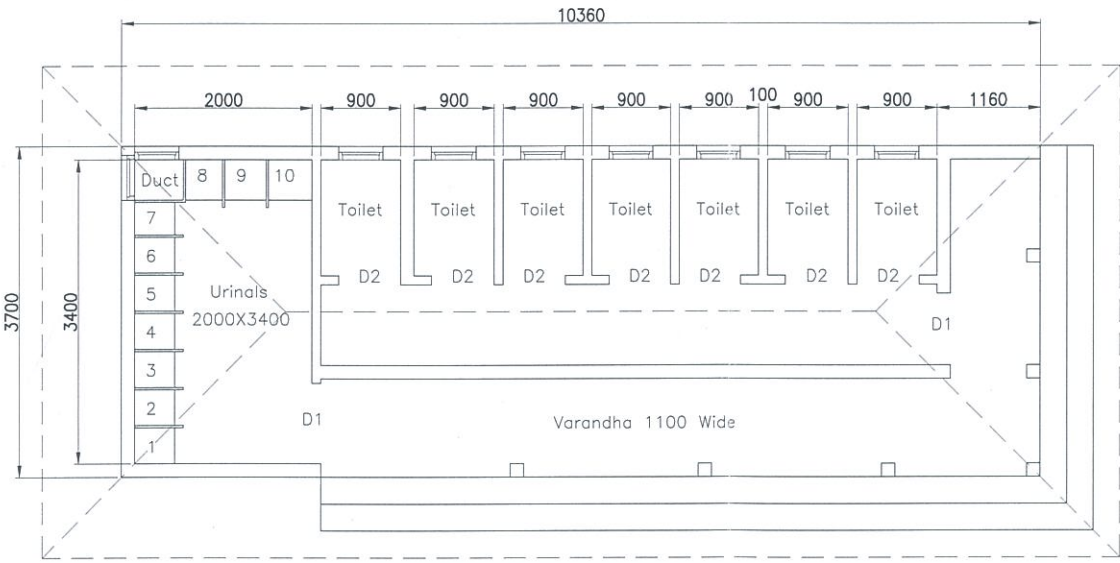

Female Friendly Room Plan  
Scale 1:100



Male Wash Room Plan  
Scale 1:100

DOORS & WINDOWS SCHEDULE			AREA CALCULATION			LAND REFERENCE		ENGINEER	NAME & SIGNATURE OF LAND & BUILDING OWNERS		
D	DOOR	1000 X 2100	EXISTING BUILDINGS	PLINTH AREA	CARPET AREA	PANJAYATH	:	 <b>SIJU PAUL</b> Reg. No. G6-4193/17/05/SB DEPARTMENT OF URBAN AFFAIRS Govt. of Kerala, Ph : 9207417662	Fr.VARGHESE MANAVALAN (VICAR)		
D1	DOOR	900 X 2100	Fe-01	:	38.33 22.67	VILLAGE	:		ST.THOMAS CHURCH		
D2	DOOR	750 X 2100	Me-01	:	38.33 22.67	TALUK	:		MALAYATTOOR		
W2	GLAZED WINDOW	1000 X 1400	 <b>FR. VARGHESE MANAVALAN</b> VICAR, ST. THOMAS CHURCH MALAYATTOOR & VICE RECTOR, ST. THOMAS INTERNATIONAL SHRINE, KURISUMUDI, MALAYATTOOR			BLOCK	:		PROJECT TITLE: Toilet Blocks		
W3	GLAZED WINDOW	1500 X 1400				DISTRICT	:		DRAWING TITLE: DRAWING FOR APPROVAL		
V	VENTILATOR	100 X 50				RE SURVEY NO.:			SHEET No. 1/4 DATE: 06.04.2020 SCALE:1:150		
DRAWN BY:SIJU PAUL									ALL DIMENSIONS ARE IN MILLIMETERS		

# Survey Map of Forest Land Occupied by User Agency, St. Thomas International Shrine at Kurisumudy, Malayattur.

DISTRICT:- ERNAKULAM

TALUK:- ALWAYE

Village:- Malayattoor

Old Sy. No: 421

Block No. 23

Re. Sy. No: 64

Scale 1 CM = 20 Meters

FOREST LAND  
BLOCK NUMBER:23  
RESURVEY NUMBER:64

FOREST LAND  
BLOCK NUMBER:23  
RESURVEY NUMBER:64

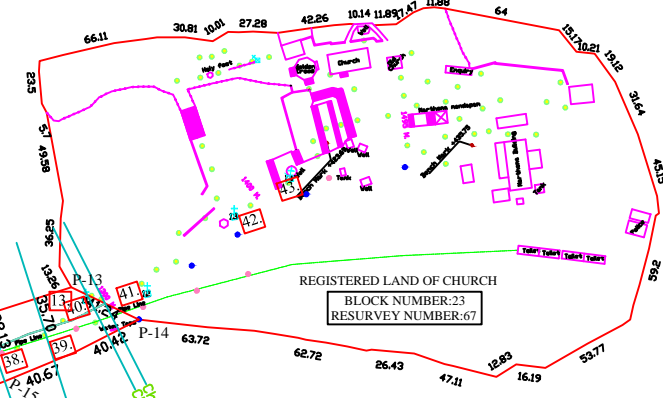

Pillar No.	Latitude	Longitude
P:- 1	10.204408°	76.502463°
P:- 2	10.204618°	76.501980°
P:- 3	10.205454°	76.501025°
P:- 4	10.206425°	76.500245°
P:- 5	10.206293°	76.501340°
P:- 6	10.207295°	76.501837°
P:- 7	10.208405°	76.502317°
P:- 8	10.211134°	76.502622°
P:- 9	10.212594°	76.503651°
P:- 10	10.213612°	76.504468°
P:- 11	10.214097°	76.505173°
P:- 12	10.214524°	76.506654°
P:- 13	10.214870°	76.507943°
P:- 14	10.214688°	76.508279°
P:- 15	10.214420°	76.507594°
P:- 16	10.214224°	76.507009°
P:- 17	10.213814°	76.505720°
P:- 18	10.213501°	76.504997°
P:- 19	10.213078°	76.504484°
P:- 20	10.212411°	76.504061°
P:- 21	10.211554°	76.503555°
P:- 22	10.210625°	76.503076°
P:- 23	10.209794°	76.502935°
P:- 24	10.208078°	76.502626°
P:- 25	10.206904°	76.502146°
P:- 26	10.206183°	76.501805°
P:- 27	10.206205°	76.502864°
P:- 28	10.205835°	76.502670°
P:- 29	10.204661°	76.502382°

AREA DETAILS		
	ACRE	HECTARE
CAR PARKING	10.00	4.0500
ROAD	12.70	5.1366
TOTAL	22.70	9.1866

### Proposed Activities

- Administrative block + medical aid post + information center + canteen + Helipad
- Tea stall
- Canteen
- Toilet block
- Nercha kanji distribution
- Tea stall+ Resting place + Museum
- Tea stall
- Resting shed
- Toilet
- Information center
- Security cabin
- Power supply and control room
- Ropeway station
- Drinking water facility
- Water tank
- Pumping station
- 1st station of cross
- Refreshment stall
- Medical and voluntary service
- 2nd station of cross
- Drinking water facility and resting
- 3rd station of cross
- 4th station of cross
- Drinking water facility
- 5th station of cross
- 6th station of cross
- Toilet block
- Drinking water facility
- Pumping station + Store room
- Refreshment area
- Information center
- Press club
- Police aid post
- 7th station of cross
- 8th station of cross
- 9th station of cross
- Medical aid post, Information center
- 10th station of cross
- Drinking water facility and Resting room
- 11th station of cross, South boundary of St Thomas International shrine Kurishumudy Malayattoor
- 12th station of cross
- 13th station of cross
- 14th station of cross
- Light post@10m c/c
- Stone packing to prevent soil erosion at necessary locations
- Drainage channel
- Tree planting at necessary points
- Benches
- Solid waste incinerator
- Rosary Prayer Station-20 Nos

### LEGEND

- TRANSFORMER
- TELEPHONE POST
- ELECTRIC POST
- BENCH MARKS
- LIGHT POST
- BOUNDARY
- FENCING
- BUILDING

## TOPOGRAPHIC DETAILS OF ST. THOMAS INTERNATIONAL SHRINE MALAYATTUR

DRWG. No.	880/20	SCALE:- 1: 20	CLIENT:-
SHEET No:	1/2	All dimensions are in meters	St Thomas Church Kurishumudy Malayattoor

Prepared By

Jency Maria Sojan M.Tech  
Chartered Engineer Reg. No. :AM1880120  
Malekudy (H) KSEB Jn. Malayattoor P.O  
683587