

**ALTERNATIVE ROUTE MAP SHOWING GOOGLE IMAGERY WITH FOREST BOUNDARY AND PROPOSED ROAD ALIGNMENT**  
**"Construction of Road from Approach Road SH-22 to Silpur Km 0/0 to 3/400 (Applied Area 1.641 ha)"**  
**Proposal No. : FP/RJ/ROAD/36870/2018**

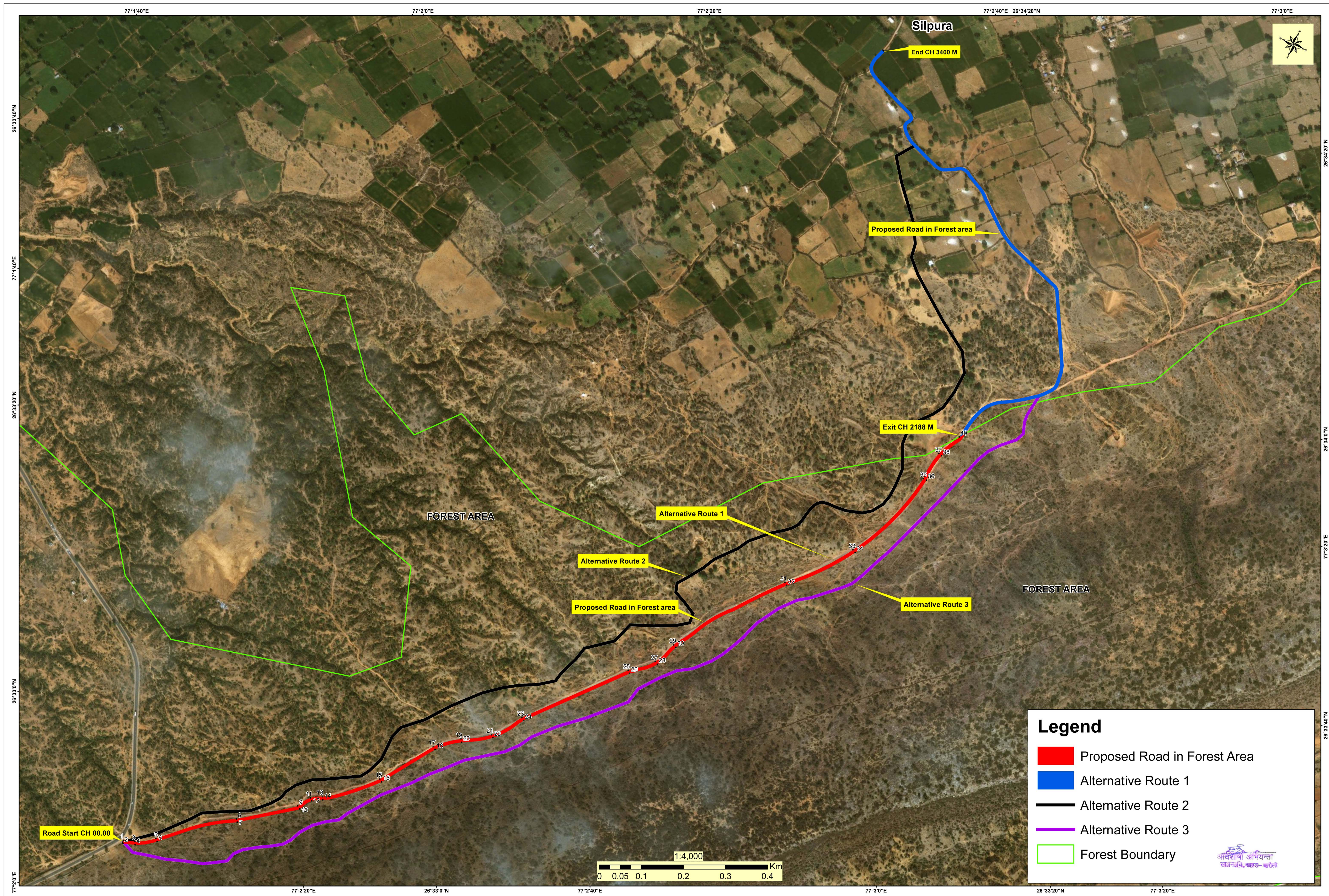

**Legend**

- Proposed Road in Forest Area
- Alternative Route 1
- Alternative Route 2
- Alternative Route 3
- Forest Boundary