

ALTERNATIVE ROUTE MAP SHOWING GEO-REFERENCE SURVEY OF INDIA TOPOSHEET WITH FOREST AREA BOUNDARY AND PROPOSED ROAD ALIGNMENT

"Construction of Road from Approach Road SH-22 to Silpur Km 0/0 to 3/400 (Applied Area 1.641 ha)"

Proposal No. : FP/RJ/ROAD/36870/2018

Part of Toposheet no. 54 F/2

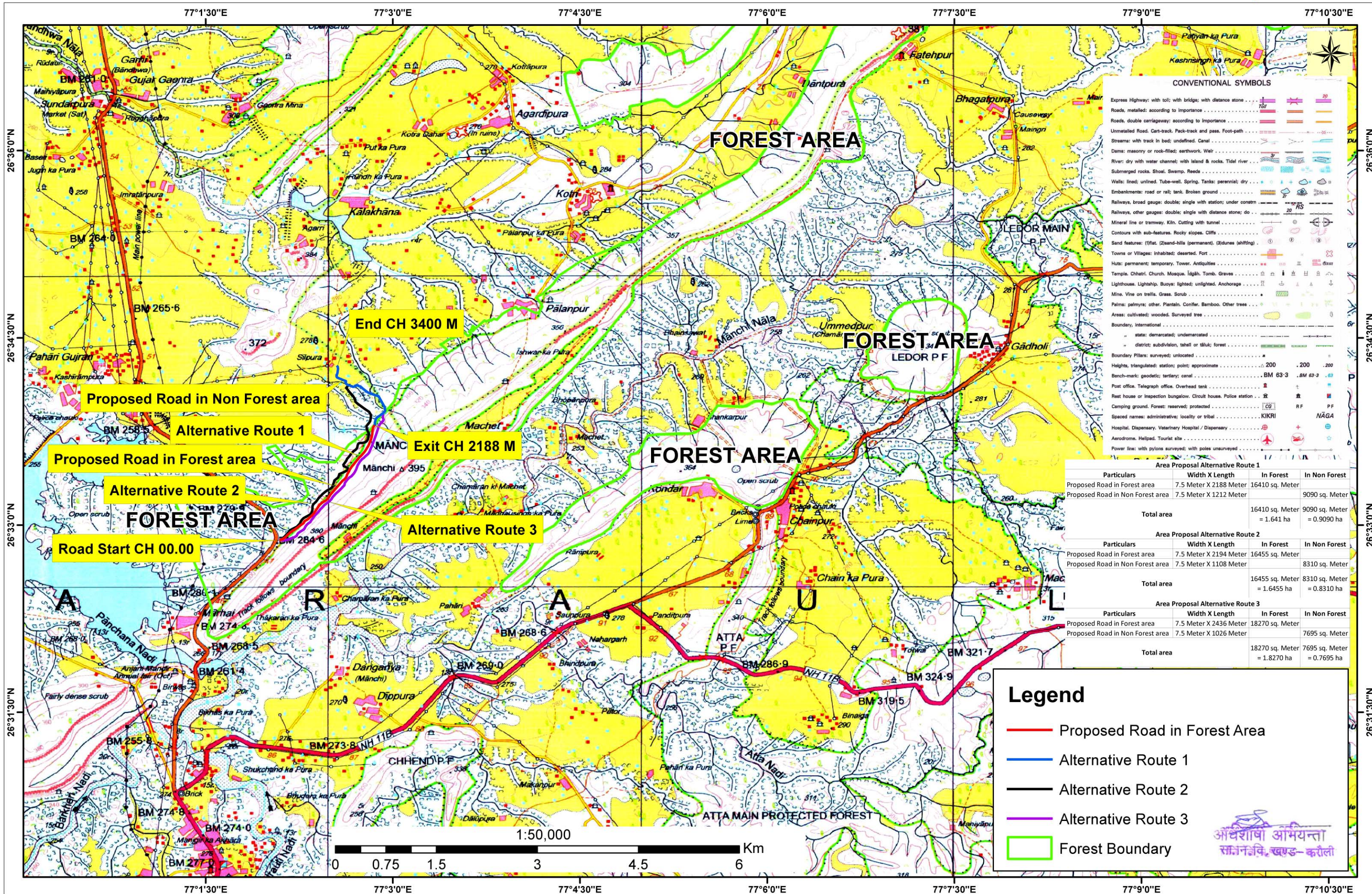

CONVENTIONAL SYMBOLS

Express Highway: with toll; with bridge; with distance stone	
Roads, metalled: according to importance	
Roads, double carriageway: according to importance	
Unmetalled Road, Cart-track, Pack-track and pass, Foot-path	
Streams: with track in bed; undefined; Canal	
Dams: masonry or rock-filled; earthwork; Weir	
River: dry with water channel; with island & rocks; Tidal river	
Submerged rocks, Shoal, Swamp, Reeds	
Wells: lined; unlined; Tube-well; Spring; Tanks: perennial; dry	
Embankments: road or rail; tank; Broken ground	
Railways, broad gauge: double; single with station; under constr.	
Railways, other gauges: double; single with distance stone; do	
Mineral line or tramway, Kln. Cutting with tunnel	
Contours with sub-features. Rocky slopes. Cliffs	
Sand features: (1)flat, (2)sand-hills (permanent), (3)dunes (shifting)	
Towns or Villages: inhabited; deserted; Fort	
Huts: permanent; temporary; Tower, Antiquities	
Temple, Chhatra, Church, Mosque, Idgah, Tomb, Graves	
Lighthouse, Lightship, Buoys: lighted; unlighted; Anchorage	
Mine, Vine on trails, Grass, Scrub	
Palms: palmyra; other, Plantain, Conifer, Bamboo, Other trees	
Areas: cultivated; wooded; Surveyed tree	
Boundary, international	
state: demarcated; undemarcated	
district: subdivision, tahsil or taluk; forest	
Boundary Pillars: surveyed; unlocated	
Heights, triangulated: station; point; approximate	
Bench-mark: geodetic; tertiary; canal	
Post office, Telegraph office, Overhead tank	
Rest house or inspection bungalow, Circuit house, Police station	
Camping ground, Forest: reserved; protected	
Spaced names: administrative; locality or tribal	
Hospital, Dispensary, Veterinary Hospital / Dispensary	
Aerodrome, Heliport, Tourist site	
Power line: with pylons surveyed; with poles unsurveyed	

Area Proposal Alternative Route 1			
Particulars	Width X Length	In Forest	In Non Forest
Proposed Road in Forest area	7.5 Meter X 2188 Meter	16410 sq. Meter	
Proposed Road in Non Forest area	7.5 Meter X 1212 Meter		9090 sq. Meter
<b>Total area</b>		16410 sq. Meter = 1.641 ha	9090 sq. Meter = 0.9090 ha

Area Proposal Alternative Route 2			
Particulars	Width X Length	In Forest	In Non Forest
Proposed Road in Forest area	7.5 Meter X 2194 Meter	16455 sq. Meter	
Proposed Road in Non Forest area	7.5 Meter X 1108 Meter		8310 sq. Meter
<b>Total area</b>		16455 sq. Meter = 1.6455 ha	8310 sq. Meter = 0.8310 ha

Area Proposal Alternative Route 3			
Particulars	Width X Length	In Forest	In Non Forest
Proposed Road in Forest area	7.5 Meter X 2436 Meter	18270 sq. Meter	
Proposed Road in Non Forest area	7.5 Meter X 1026 Meter		7695 sq. Meter
<b>Total area</b>		18270 sq. Meter = 1.8270 ha	7695 sq. Meter = 0.7695 ha

**Legend**

- Proposed Road in Forest Area
- Alternative Route 1
- Alternative Route 2
- Alternative Route 3
- Forest Boundary

अधिकांश आभियन्ता  
साधनवि, खण्ड- करौली

