

Satellite Image of proposed construction of Bed Dam LS 24600 mt, South Malattar HS LS 24400 m and Sirugrammam HS LS 24300 m works across Malattar River bed nearby Arasur village in Villupuram District (Part A)



m. 827m
**Executive Engineer, WRD.,
 Lower Pennaiyar Basin Division,
 Villupuram - 605 602.**

 **Proposed area for diversion**

Satellite Image of proposed Retaining wall LS 17100 m and Kannarampattu HS LS 16800 m works across Malattar River bed nearby Thiruvannainallur Village in Villupuram District (Part B).



m 827m
**Executive Engineer, WRD.,
 Lower Pennaiyar Basin Division,
 Villupuram - 605 602.**

 **Proposed area for diversion**

Satellite Image of proposed Reconstruction of existing culvert LS 15630 m and construction of retaining wall LS 15650 m across Malattar River bed Forest Areas on Thiruvennainallur- Mazhavarayanur road in Villupuram District. (Part C)

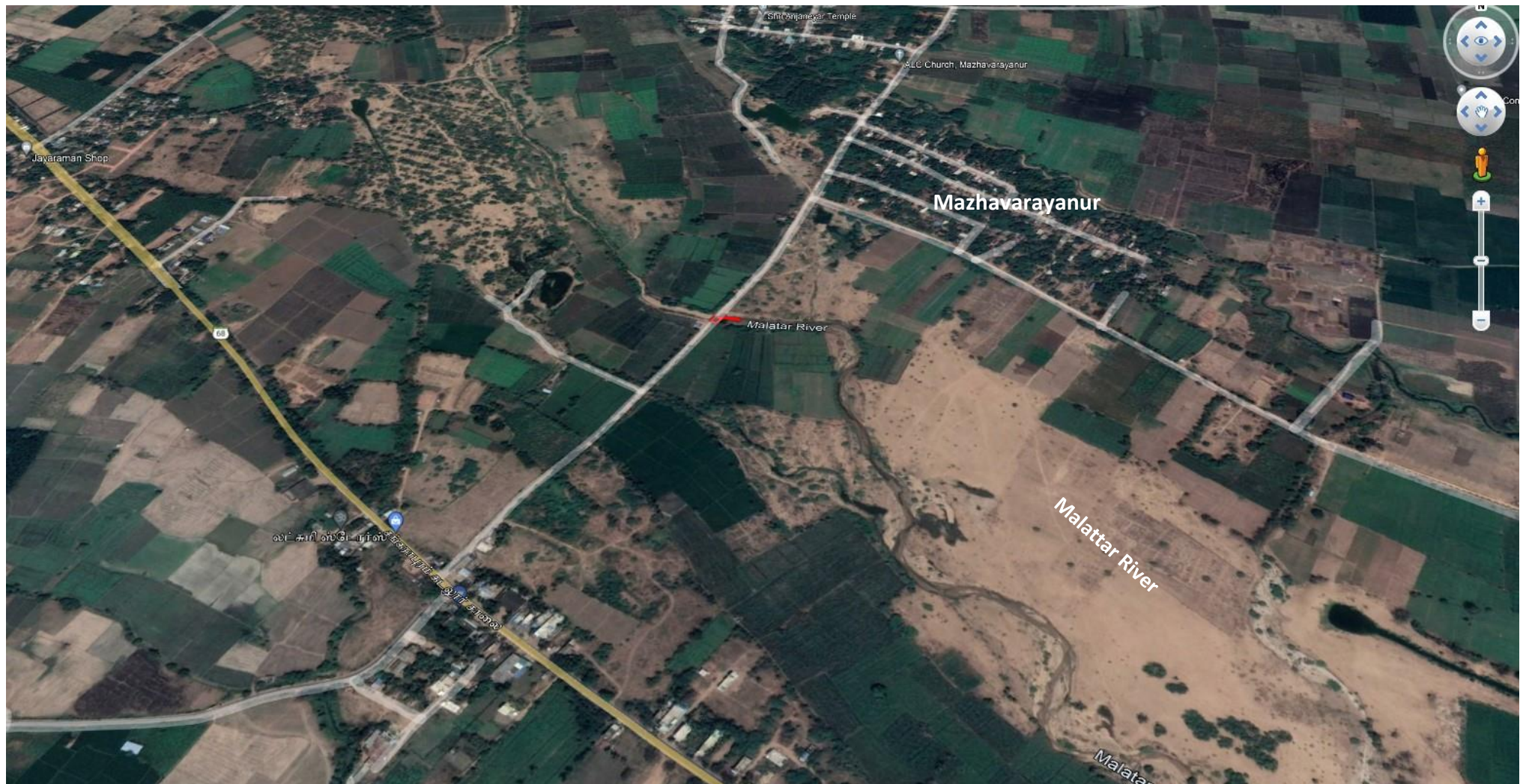

m. 829m
Executive Engineer, WRD.,
Lower Pennaiyar Basin Division,
Villupuram - 605 602.

Proposed area for diversion

Satellite Image of proposed Reconstruction works of existing Emappur HS LS 13490 m and existing culvert LS 13245 m and construction works of Mazhavarayanur HS LS 13200 m across Malattar Riverbed Forest Areas in Villupuram District (Part D)



m. 829m
Executive Engineer, WRD.,
Lower Pennaiyar Basin Division,
Villupuram - 605 602.

 Proposed area for diversion

Satellite Image of proposed Construction of Retaining wall LS 10910 m and repairing of existing drop No. 3 LS 10910 m across Malattar River bed Forest Areas nearby Idaiyur village in Villupuram District (Part E)

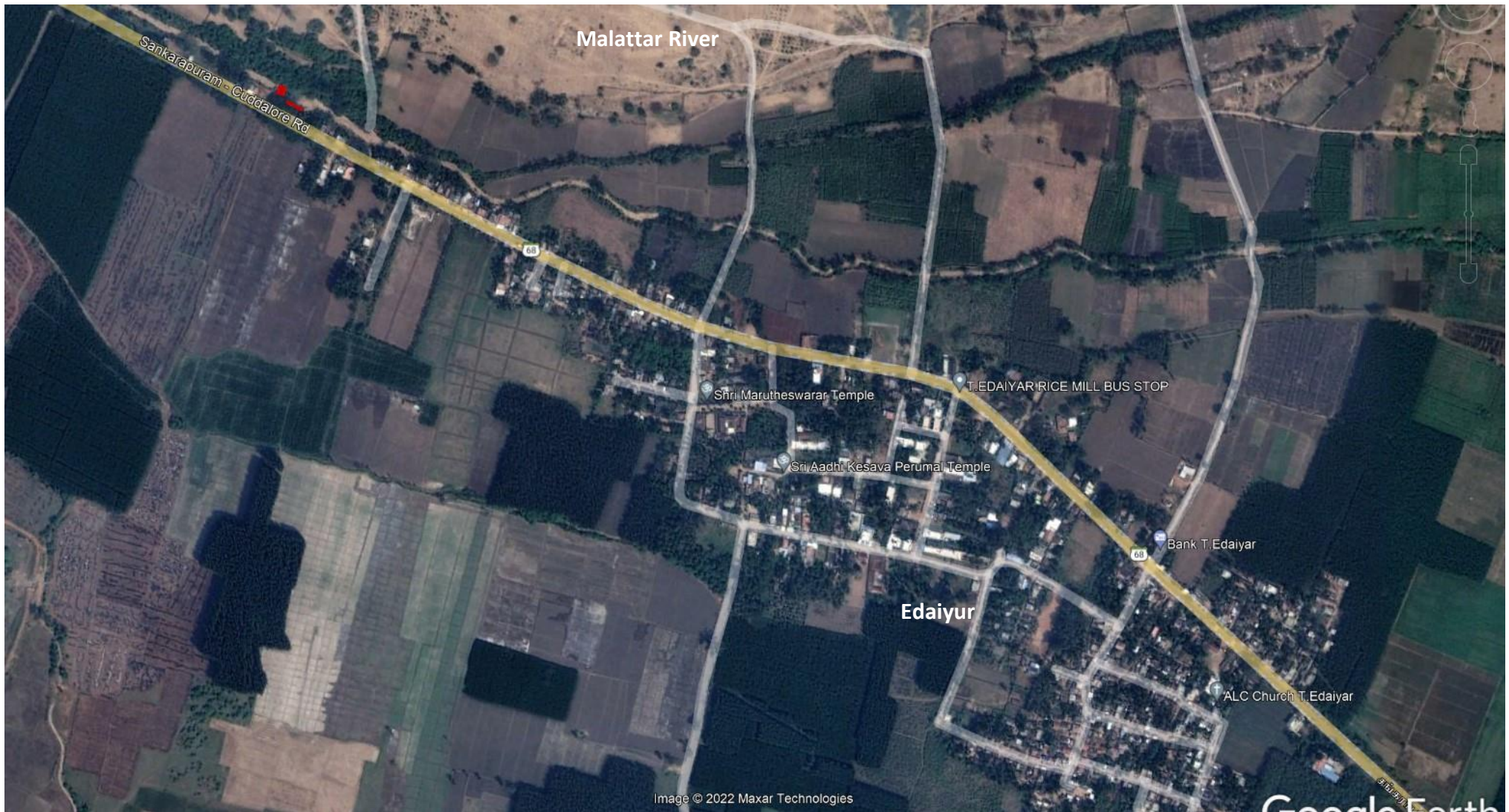

m. 820m
Executive Engineer, WRD.,
Lower Pennaiyar Basin Division,
Villupuram - 605 602.

 Proposed area for diversion