

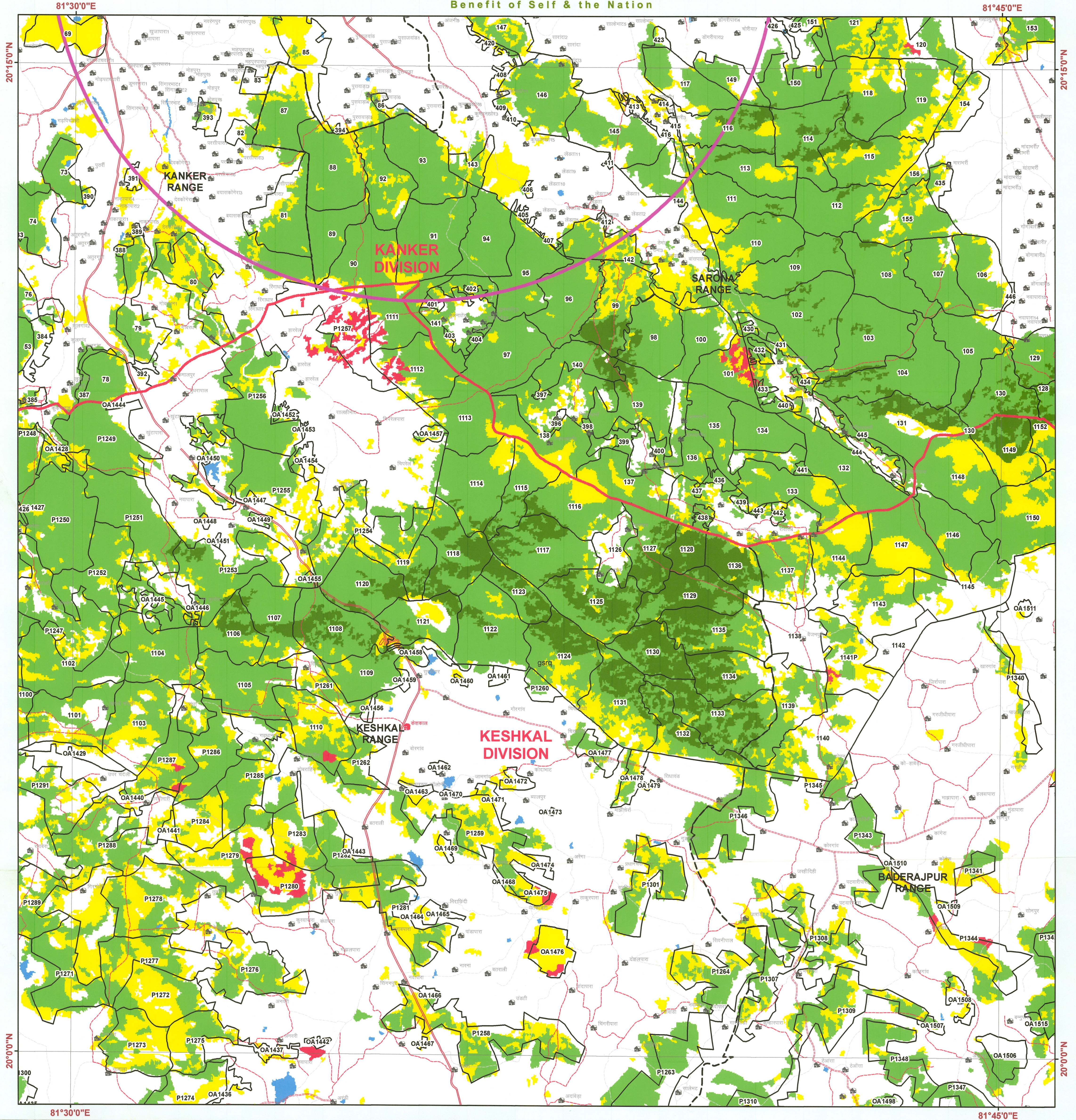

छत्तीसगढ़ वन विभाग वन आवरण मानचित्र

Sheet. No. 64 H 12

Save Trees, Save Forests and Save Wildlife for the
Benefit of Self & the Nation



LEGEND

- | | | | |
|--|-----------------|--------------------------------------|-----------------------------|
| | Town / City | | Forest Compartment Boundary |
| | Village | | Forest Range Boundary |
| | Cart Tracks | | Forest Division Boundary |
| | Metalled Road | | NP/WLS Boundary |
| | Tracks | | 15_Min_Grid |
| | UnMetalled Road | chhattisgrah_2019.img | |
| | Rail | Forest Cover, FSI Report 2019 | |
| | Survey Site | | MDF |
| | 10 KM Buffer | | NON FOREST |
| | | | OPEN FOREST |
| | | | SCRUB |
| | | | VDF |
| | | | WATER |

1 cm = 1 km
0 1 2 4 6 8 KM



MAP PREPARED BY
Programmer/Asstt Programmer
Name: Manoj Kumar
Signature: [Signature]

MAP PREPARED FOR:-
सहायक आयुक्त
आदिवासी विकास,
कांकेर (छ.ग.)
FP/CG/SCH/153246/2022

कांकेर जिले के कांकेर वनमंडल अंतर्गत वन संरक्षण अधिनियम के अंतर्गत वन भूमि के गैर वानिकी उपयोग हेतु Tribal Development Kanker द्वारा Establishment of ekavya Modern Residential School at Village Anjani, Tehsil Kanker, District-North Bastar Kanker (C.G.) हेतु क्षेत्रफल 6.66 हे. पंजीयन बाबत।
Note :- Shapefile provided by user agencies.

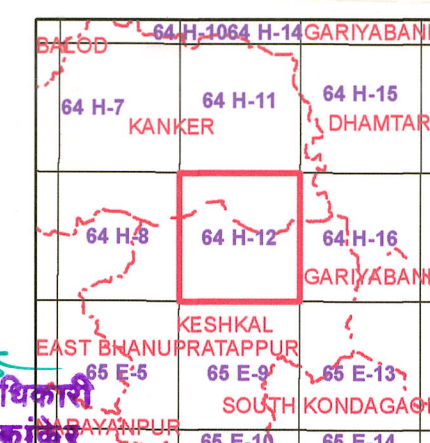

Sheet to Index
Data Source:- 1. Compartment Boundary from Stock Map
2. Forest Cover Based on Digital Interpretation of Data Period Oct 2017 to Dec 2017 (LSS-II from Resource-2 and IRS-P6 (Resource-1))
3. General Features are based on SDO Digital Data (Scale 1:50,000) and Chhattisgarh GeoDatabase.

Source:- FOREST SURVEY OF INDIA, FOREST COVER CLASSIFICATION SCHEME.
Very Dense Forest:- All land with tree cover (including Mangrove cover) of canopy density of 70% and above.
Moderately Dense Forest:- All land with tree cover (including Mangrove cover) of canopy density between 40% and 70% above.
Open Forest:- All land with tree cover (including Mangrove cover) of canopy density between 10-40%.
Scrub:- All forest lands with poor tree growth mainly of small or stunted trees having canopy density less than 10%.
Non Forest:- Any Area not included in the above classes.

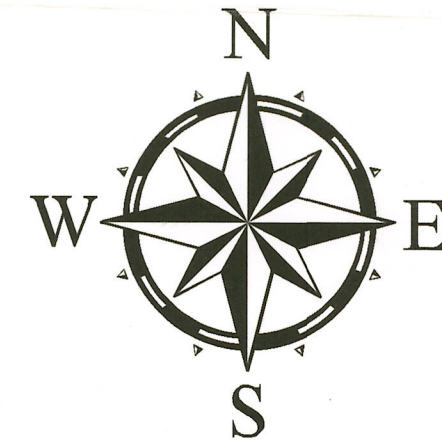

SCALE 1:50,000

1:50,000

NOT FOR EXPORT

Notes:- 1. Provisional Map
2. It is an indicative map showing distribution of vegetation.
3. Boundary of Orange Area have not been shown.
4. If any difference occurs between vegetation and stock map, stock map should be followed.
5. No survey should be performed on the basis of this map.

Disclaimer:- The Map provided is subject to inherent discrepancy amongst layers associated with incompatibility between different platforms of reference (L.C.C. W.E.S.84 etc) and probable human error in digitization. The user agency is advised to use the features of map subject to prior authentication & supervision by the authorized person of the concerned forest division. The FMIS division shall not be responsible for any complications (Legal or otherwise), arising out of this maps.



Prepared and Printed by:- GIS Cell
Forest Management Information System Division, Raipur