# MAP SHOWING GEO REFERENCED SOI TOPOSHEET MAP OF PROPOSED 132 KV S/C LILO LINE WITH FOREST BOUNDARY

**Project Name : - Construction of 132 KV D/C LILO from 132 KV S/C Bagidora - Mahi (PH-2) Line to 132 KV GSS Chordi, District - Banswara (Raj.)**
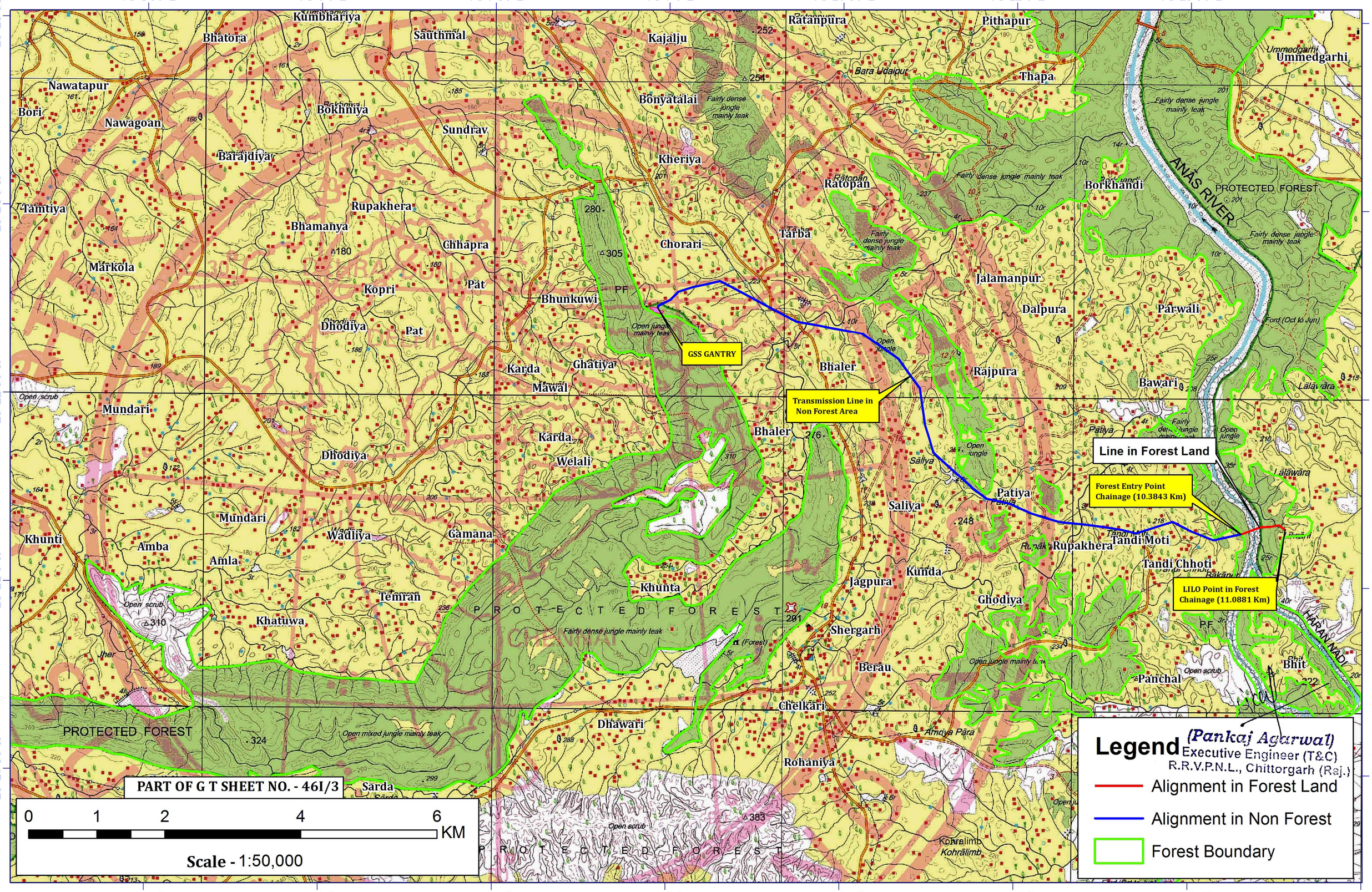
**Proposal No. : FP/RJ/TRANS/34423/2018 (Area -1.9003 Ha.)**