

Chhattisgarh Forest Department

Forest Cover Map

Sheet. No. 65 E 09

Save Trees, Save Forests and Save Wildlife for the Benefit of Self & the Nation

TOPOSHEET NO. 65 E 09

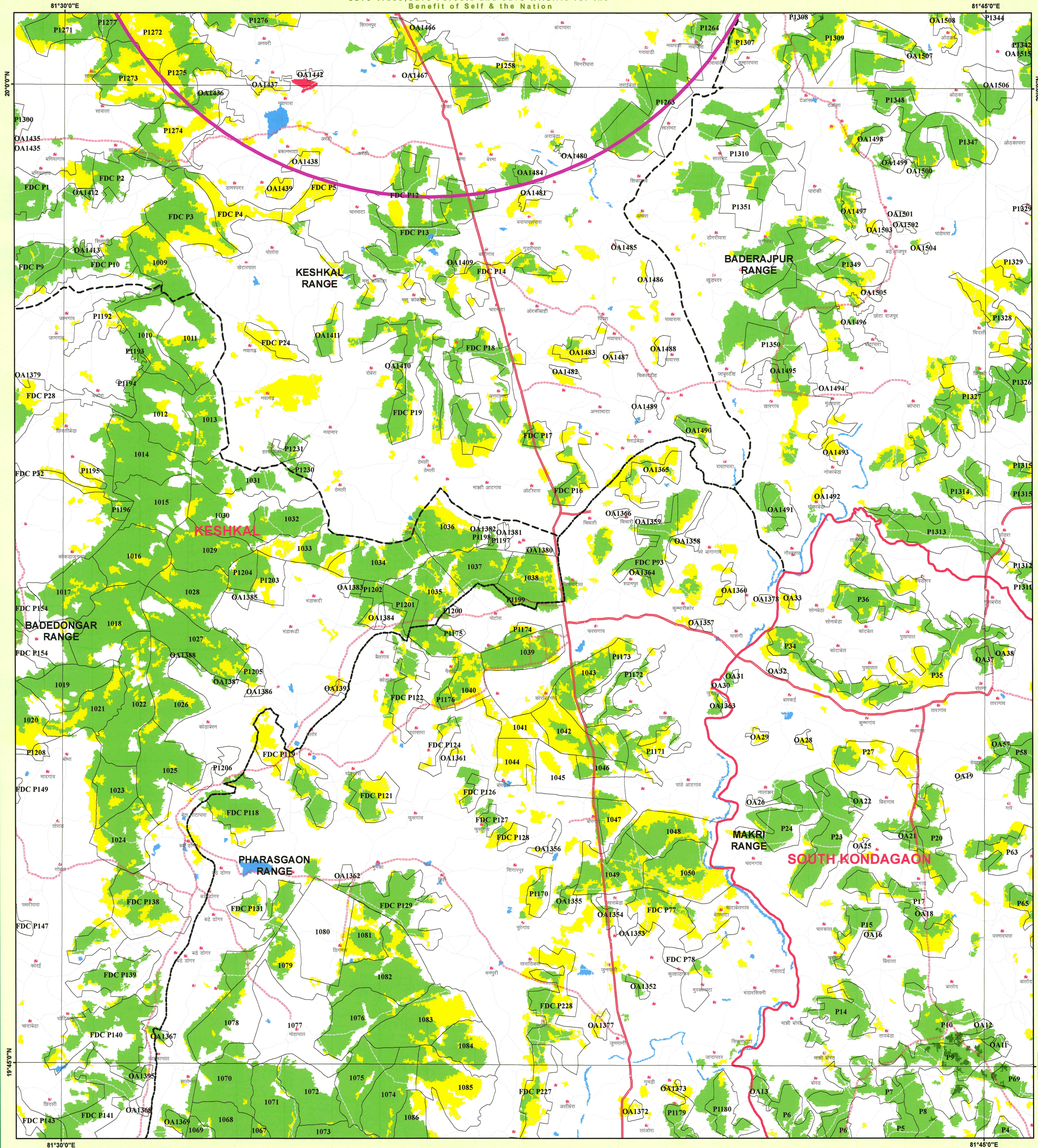

LEGEND

- TOWN / VILLAGE
- Railway Line
- ROAD_TYPE
 - Cart Track
 - Metalled Road
 - UnMetalled Road
- Survey_Site
- 10_KM_Buffer
- Forest Compartment Boundary
- Forest Range Boundary
- Forest Division Boundary
- Procted Area
- CGGrid_15m_region
- Forest Cover (FSI Report- 2019)
 - MDF
 - NON FOREST
 - OPEN FOREST
 - SCRUB
 - VDF
 - WATER

Divisional Forest Officer
Keshkal Division
Keshkal (C.G.)



MAP PREPARED BY
Programmer/Assistant
Name: *[Signature]*
Signature: *[Signature]*

MAP PREPARED FOR:-
Executive Engineer (Civil) Division,
CSPTCL, Kanker (C.G.)

REG.No. :- FP/CG/SubStation/145115/2021

कोण्डगाव जिले के केशकाल वनमंडल में वन संरक्षण अधिनियम, 1980 के अंतर्गत वन भूमि के गैर वानिकी उपयोग हेतु Chhattisgarh State Power Transmission company Limited द्वारा Diversion of forest land for non-forest purpose at 132/33 kv substation at Keshkal द्वारा हेतु क्षेत्रफल - 3.24 हेक्टर. पंजियन बाबत। पंजियन क.
FP/CG/Substation/145115/2021

Executive Engineer (Civil)
Civil Dn CSPTCL Kanker

Note :- Shapefile provided by user agencies.

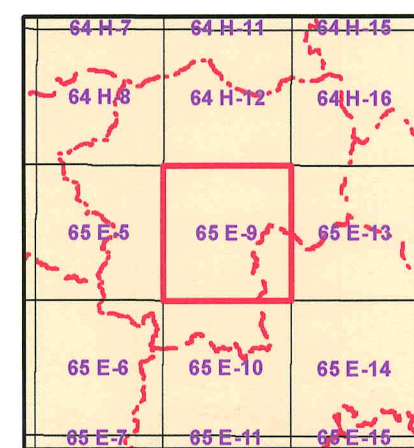

Sheet to Index
Data Source:- 1. Compartment Boundary from Stock Map
2. Forest Cover Based on Digital interpretation of Data Period Oct 2017 to Dec 2017 LISS-III from Resourcesat-2 and IRS-P6 (Resourcesat-1)
FSI Report 2019.
3. General Features are based on SOI Digital Data (Scale 1 : 50,000) and Chhattisgarh GeoDatabase.

Source:- FOREST SURVEY OF INDIA. FOREST COVER CLASSIFICATION SCHEME.
Very Dense Forest:- All land with tree cover (including Mangrove cover) of canopy density of 70 % and above.
Moderately Dense Forest:- All land with tree cover (including Mangrove Cover) of canopy density between 40% and 70% above.
Open Forest:- All land with tree cover (including Mangrove Cover) of canopy density between 10-40%.
Scrub:- All forest lands with poor tree growth mainly of small or stunted trees - having canopy density less than 10%.
Non Forest:- Any Area not included in the above classes.

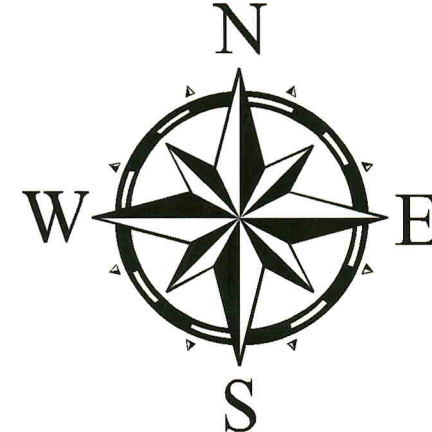

NOT FOR EXPORT

SCALE 1:50,000

TOPOSHEET NO. 65 E 09

Notes(s) :-
1. It is a Provisional Map
2. Boundary of Orange Area have not been shown.
3. Validation of legal Forest Area with survey of India have not done.
4. If any difference occurs between vegetation and stock map stock map should be followed.
5. No survey should be performed on the basis of this map.

Disclaimer:- The Map provided is subject to inherent discrepancy amongst layers associated with incompatibility between different platforms of reference (G.C, WGS84 etc) and probable human error arise in digitization. The user agency is advised to use the features of map subject to prior authentication & supervision by the authorized person of the concerned forest division. The FMS division shall not be responsible for any complications (Legal or otherwise), arising out of this maps.



Prepared and Printed by:- GIS Cell,
Forest Management Information System Division, Raipur