

Chhattisgarh Forest Department  
Forest Cover Map  
Sheet. No. 64 M 06

वन आवरण मानचित्र

मानचित्र स्केल 1 : 50000

Save Trees, Save Forests and Save Wildlife for the  
Benefit of Self & the Nation

टोपो शीट नं. - 64/M/06

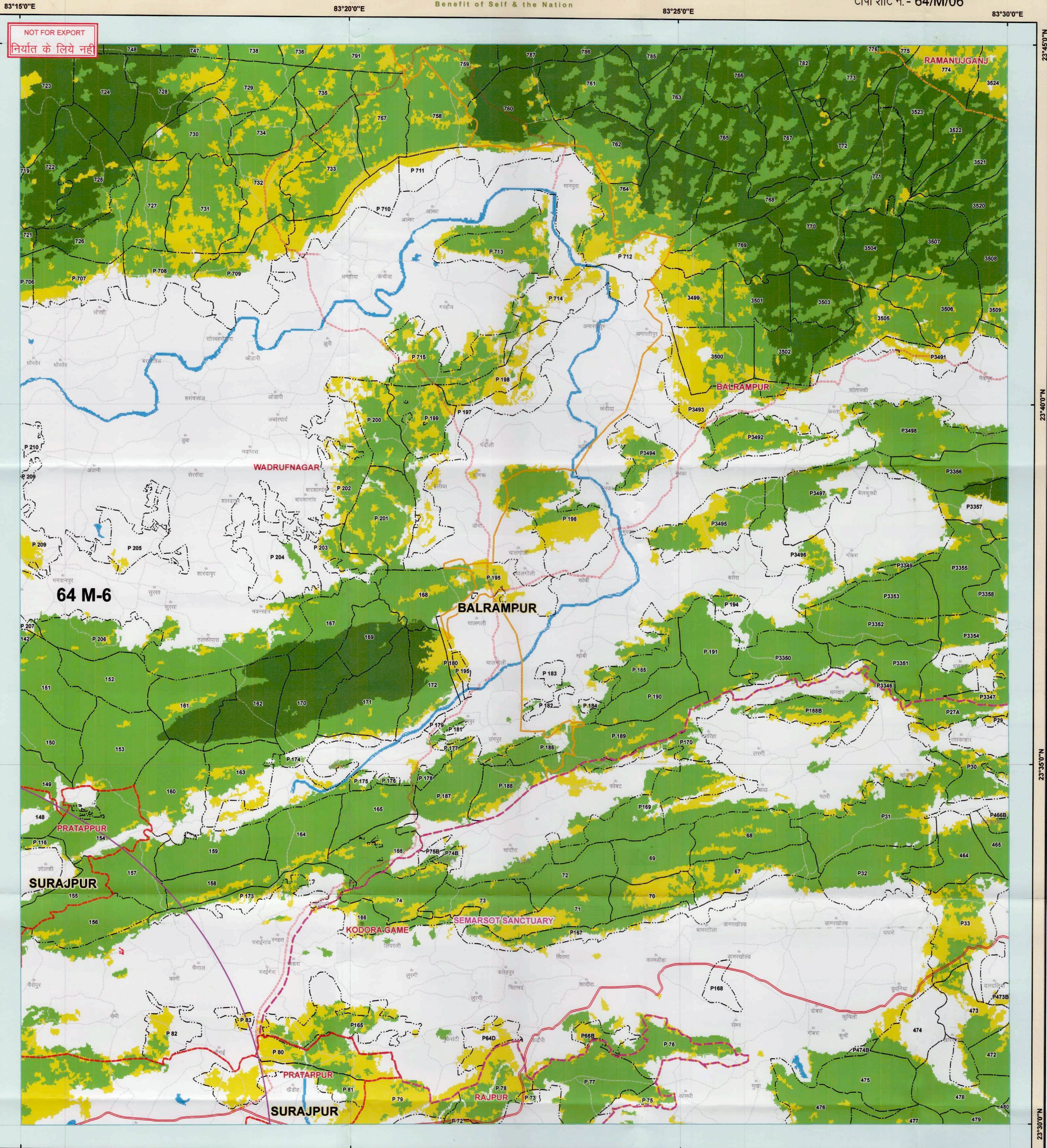

वन परिक्षेत्राधिकारी  
वन परिक्षेत्र - मुई

S.D.O. (F)  
Pratapgarh

आमंत्रित वन संचालक  
क्रमांक 43  
दिनांक 16/8/2018  
विभागीय प्रमुख

MAP PREPARED BY  
Programmer (Asset Programmer)  
Name: Prashant Kumar Gupta  
Signature: \_\_\_\_\_

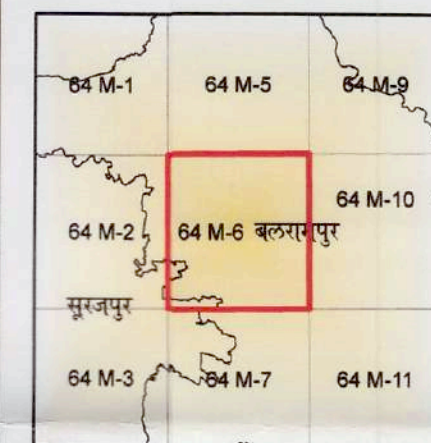

Legend

- |                                    |                     |
|------------------------------------|---------------------|
| ● TOWN / VILLAGE                   | PROTECTED AREA      |
| ROAD_TYPE                          | FOREST RANGE REGION |
| — Cart Track                       | COMPARTMENT REGION  |
| — Metalled Road                    | Class_Name          |
| — UnMetalled Road                  | MOD.DENSE-FOREST    |
| — PROPOSED FOR 132KV ELECTRIC LINE | NON-FOREST          |
| — DGPS NON FOREST LAND             | OPEN-FOREST         |
| — DGPS FOREST LAND                 | SCRUB               |
| — 10KMBUFFER                       | VERY DENSE-FOREST   |
| — Railway Line                     | WATER               |
| — FOREST DIVISION REGION           |                     |

MAP PREPARED FOR:-

Project Head  
Venika Hydro Projects Pvt. Ltd, No. C-4 5th Floor  
Opp Megheto Mall Moti Mahal Palladium  
VIP Square GE Road Raipur  
Chhattisgarh

REG.No. :- FP CG TRANS 33519 2018

Map Subject :- Diversion of forest land non-forest purpose  
under forest conservation act, 1980 proposed for Mahan SHP III  
Hydro power Project area 9.584 hact. regarding.

Note :- Shapefile provided by user agencies

Source :- 1. Compartment Boundary from Stock Map  
2. Forest Cover Based on Digital Interpretation of Data Period 2013-14  
IRS PG- LSS-II 23.5 m. IRS-Resources 2. FSI Report 2015.  
3. General Features are based on SDI Digital Data (Scale 1:50,000)  
and Chhattisgarh GeoDatabase.  
Source :- FOREST SURVEY OF INDIA FOREST COVER CLASSIFICATION SCHEME.  
Very Dense Forest :- All land with tree cover (including Mangrove  
cover) of canopy density of 70 % and above.  
Moderately Dense Forest :- All land with tree cover (including  
Mangrove Cover) of canopy density between 40% and 70% above.  
Open Forest :- All land with tree cover (including Mangrove Cover)  
of canopy density between 10-40%.  
Scrub :- All forest lands with poor tree growth mainly of small or  
stunted trees having canopy density less than 10%.  
Non Forest :- Any Area not included in the above classes.

Note(s) :- Provisional Map  
1. It is an indicative map showing distribution of vegetation.  
2. Boundary of Orange Area have not been shown.  
3. Validation of legal Forest Area with survey of India have not done  
4. If any difference occurs between vegetation and  
stock map/stock map should be followed.  
5. No survey should be performed on the basis of this map.  
Disclaimer :- The Map provided is subject to inherent discrepancy  
amongst layers associated with incompatibility between different  
platforms of reference (LCC, WGS84 etc) and probable human  
error angel in digitization. The user agency is advised to use the  
features of map subject to prior authentication & supervision by the  
authorized person of the concerned forest division. The FMS  
division shall not be responsible for any complications (Legal or  
otherwise), arising out of this maps.



Prepared and Printed by:- GIS Cell  
Forest Management Information System Division, Raipur

B. P. Singh  
(F.S.)  
Divisional Forest Officer  
Surajpur (C.G.)

PURUSHOTAM KAMATH  
HEAD - PROJECTS  
VENIKA HYDRO PROJECTS PVT LTD