

MADHYA - PRADESH NORTH BALAGHAT (T) FOREST DIVISION

Range - North / South Lamta / West Baihar

Toposheet No. - 64 B/8/A2

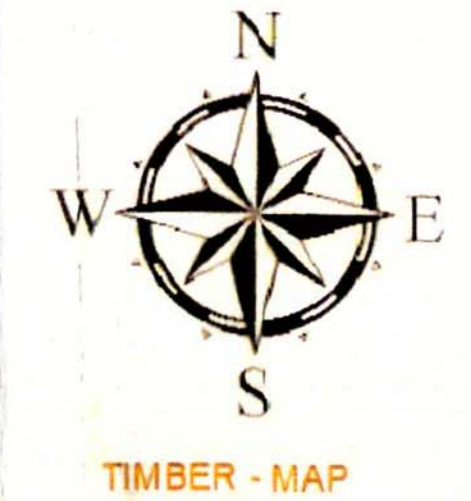

LEGEND

- KHASRA LINE WITH KHASRA NO.
- APPLIED FOR CA LAND
- GRID LINE
- 31 PILLAR NO.

CO-ORDINATE LIST OF KHASRA NO 15, 16 IN VILLAGE - DORLI

PT-ID	UTM-44N		LATITUDE			LONGITUDE		
	NORTHING	EASTING	D	M	S	D	M	S
1	2449413.686	428422.674	22	8	54.152	80	18	21.057
2	2449459.371	428391.832	22	8	55.633	80	18	19.973
3	2449450.575	428299.360	22	8	55.333	80	18	16.746
4	2449433.777	428195.870	22	8	54.772	80	18	13.136
5	2449355.954	428127.639	22	8	52.230	80	18	10.766
6	2449296.815	428109.967	22	8	50.304	80	18	10.159
7	2449178.357	428051.616	22	8	46.443	80	18	8.141
8	2449030.930	428050.125	22	8	41.649	80	18	8.112
9	2448908.700	428046.493	22	8	37.673	80	18	8.005
10	2448887.695	428146.831	22	8	37.005	80	18	11.511
11	2448870.247	428227.870	22	8	36.449	80	18	14.343
12	2449016.471	428271.301	22	8	41.211	80	18	15.836
13	2449093.989	428292.213	22	8	43.735	80	18	16.553
14	2449192.722	428334.082	22	8	46.953	80	18	17.999
15	2449277.883	428367.583	22	8	49.727	80	18	19.155
16	2449360.841	428401.940	22	8	52.430	80	18	20.341

VILLAGE - DORLI
TEHSIL - PARASWARA, DIST - BALAGHAT

PRAPOSED LAND
LESSEE D.M.C.C. Ltd MUMBAI (M.H)
BOXITE MINE PHADKI MOHGAON
AREA 13.336 Ha. (32.939 Acre)

PRAPOSED C. A. LAND -
 Area - 13.339 Ha.

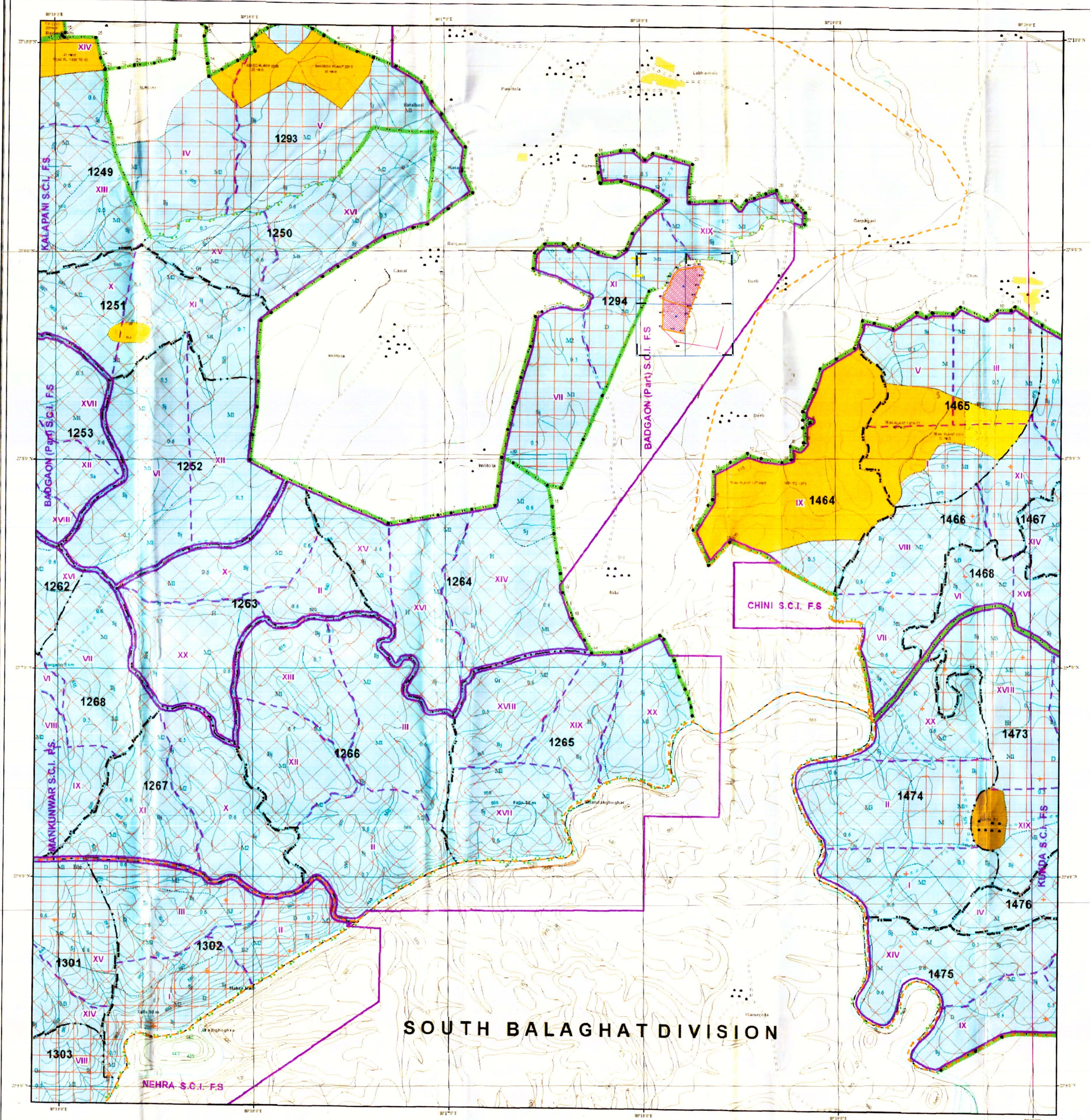

Legend

A- PHYSICAL FEATURES (FOREST)

1- ADMINISTRATIVE

- Division Boundary
- Range Boundary
- Compartment Boundary
- Compartment No. - 1191, P1270
- Reserved Forest Block Boundary (a) Natural boundary
- Protected Forest Block Boundary (a) Natural boundary
- (b) Protected boundary

SOI FEATURE

- Administrative Feature
- District boundary
- Subdivision, tehsil, taluk
- Village
- Communication Feature
- Railway line Broad gauge
- Railway Narrow Gauge
- Road metalled
- Road Fair Weather
- Cart track
- Pack track/Foot Path
- Power line
- Natural Feature
- Contour
- River bank
- Stream dry
- Stream perennial
- Water body Perennial (River/Tank)
- Other Feature
- Bridge on track/footpath
- Church
- Chhatra
- Dam
- Fort
- Graves
- Hut temporary Permanent
- Mosque Idgah
- Railway station hut
- Relative height position
- Temple
- Tranquilation station
- Tube well/pump house
- Dug Well

WORKING CIRCLES (FELLING SERIES)

COUPE LINES & COUPE NO.

- I W.C.
- Rehabilitation
- Plantation

3- STOCK

(i) Blank Area : Less Than 0.2 Density

- With Deep Soil
- With Root Stock
- With Shallow Soil
- Rocky Area

(ii) Under Stocked Area : 0.2 to 0.4 Density

- With Deep Soil
- With Root Stock
- With Shallow Soil
- Rocky Area

2- SCATTERED SPECIES

Achan A, Amla A, Arjun Ar, Bel Be, Ber Br, Bha Bk, Dhara D, Ghass Gh, Ghat G, Khat K, Khat K, Mahua M, Pipal P, Sal S, Shal S, Shikha S, Teak T, Tendu T, Tissa T, Tin Tin

SITE QUALITY I II III IVA IVB

Teak, Sal, Misc

5- AGE IN DENSE FOREST

MATURE AGE, MIDDLE AGE, YOUNG AGE

Percentage Of Species

20 To 50%, 51 To 80%, More Than 80%

MISCELLANEOUS REFERENCES

Established Natural Regeneration, Misc, Teak, Sal, Pipal, 500-1500, 1500-2500, More than 2500

TOPOSHEET INDEX

64B/4/C1	64B/8/A1	64B/8/B1
64B/4/C2	64B/8/A2	64B/8/B2
64B/4/C3	64B/8/A3	64B/8/B3

Area Statement

Compartment No.	Area (ha.)	Compartment No.	Area (ha.)	Compartment No.	Area (ha.)
1249	111.06	1266	377.05	1465	207.88
1250	183.56	1267	195.80	1466	162.49
1251	151.34	1268	129.65	1467	3.17
1252	246.54	1293	350.26	1468	52.70
1253	68.77	1294	242.82	1473	126.04
1262	7.69	1301	65.61	1474	273.56
1263	220.03	1302	225.30	1475	141.79
1264	282.49	1303	21.55	1476	23.75
1265	300.22	1464	189.73		

N
1:15000

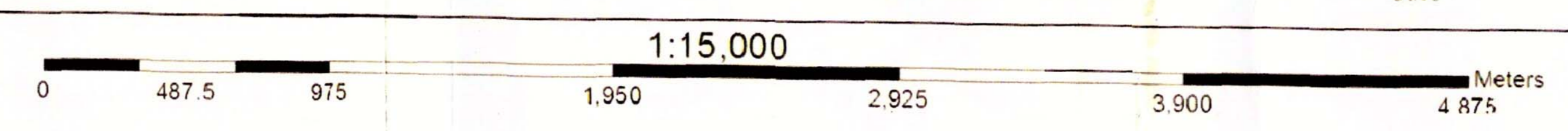

For The D.M.C.C. Co.Ltd.

(Signatures and stamps of officials)

Divisional Forest Officer
North Balaghat Div. Balaghat