

1195

GOVERNMENT OF TELANGANA  
ROADS AND BUILDINGS DEPARTMENT

From:  
Sri.K.Ravishankar,B.E.,  
Executive Engineer,  
(R&B),Division: Kamareddy

To:  
The District Forest Officer,  
Kamareddy.



Ltr.No.DB/HD/Banswada-Uppalwai/forest/2021-22 Dt: 11-04-2022.

Sir,

Sub: Diversion of 2.121 Ha of Forest land for formation approach road construction of HLB across Manjeera River from Dharmareddy to Muddapur via Venkampally road PR road in Kamareddy district in favour of Executive Engineer (R&B) Division Kamareddy -clarifications submission -regarding.

Ref:- 1) PCCF& Head of forest Force,, TS Hyderabad Rc.No. 20979/201/FCA2, Dt.30-12-2017.

2)Executive Engineer (R&B), Division: Kamareddy, Lr.No.HD/Venkampally Bridge/ Forest LA/2018/ Dt.02-01-2018.

3) PCCF& Head of forest Force,, TS Hyderabad Rc.No. 20979/201/FCA2, Dt.02--2-2018.

4)Collector & District Magistrate , Kamareddy Lr.No.E1/376/ 2018, Dt.14-04-2018.

5) State Government Lr no.1587/For.I/(1)/ 2021, dated:15-06-2021 and online proposal No. FP/TG/ROAD/31490/2018.

6) Government of India, Ministry of Environment , Forest & Climate change , F.No.4-TSB240/ 2022-HYD/375 Dated: 22-Feb-2022.

\*\*\*\*\*

Adverting to the reference 6<sup>th</sup> cited, I am here with submitting the Para wise clarifications to the Diversion of 2.121 Ha of Forest land for formation approach road construction of HLB across Manjeera River from Dharmareddy to Muddapur via Venkampally road PR road in Kamareddy district."

- a) The road was formed prior to the year 1980 with single lane BT road. However, the diversion proposal was submitted for entire width of the road . The proposed bridge is new river crossing and there is no existing nearby structure /Bridge on the river. This road forms approaches to the newly construction Bridge. By constructing the bridge and developing the approaches, there will be inter district connectivity between Kamareddy and Medak Districts. This road connects two National Highways i.e. Sanagareddy- Nanded- Akola road(NH161) and Hyderabad-Medak-Bodhan (765D) road .
- b) The existing pipe culverts on the existing BT single lane road in the forest portion are damaged and the traffic was interrupted during the rainy season, so the pipe culverts were reconstructed. Further, there is no construction activity carried out in the forest portion of the road.

- c) The existing road carriage way width is 3.66m with BT , and 1m shoulders on either side of the road and there are no drains in this portion. (typical cross section is enclosed).
- d) The road in forest are from km 0/450 to 1/100 (750m length) is improvement of existing single lane road, the road from 1/100 to 1/550 (450m length) is new alignment of the road by providing bypass road to Tandoor village. The existing road after Tandoor village is passing over canal bund, the double lane construction activity is not possible over the canal bund. So, alternate alignment is provided from km 1/100 to 1/550. Further, it is inform that, the road from km 1/550 to 5/590 is also new alignment formed by acquiring the private lands, which serves as a approach to newly constructed bridge across Manjeera river. ( Site map is enclosed).
- e) Issue pertains to the Forest Department.

This submitted for favour of information and further necessary action.

Yours faithfully

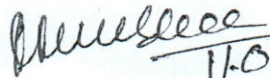
  
11.04.22

Executive Engineer

(R&B), Division: Kamareddy.

Copy submitted to the Superintending Engineer(R&B), Circle: Nizamabad for information and necessary action.

Copy to the Dy. Executive Engineer(R&B), Sub.Division:Banswada for information and necessary action.



**formation approach road construction of HLB across Manjeera River from Dharmareddy to Muddapur via Venkampally road PR road in Kamareddy district**

Typical cross of exisiting road section from km 0/450 to 1/100 ( for a length of 750m)

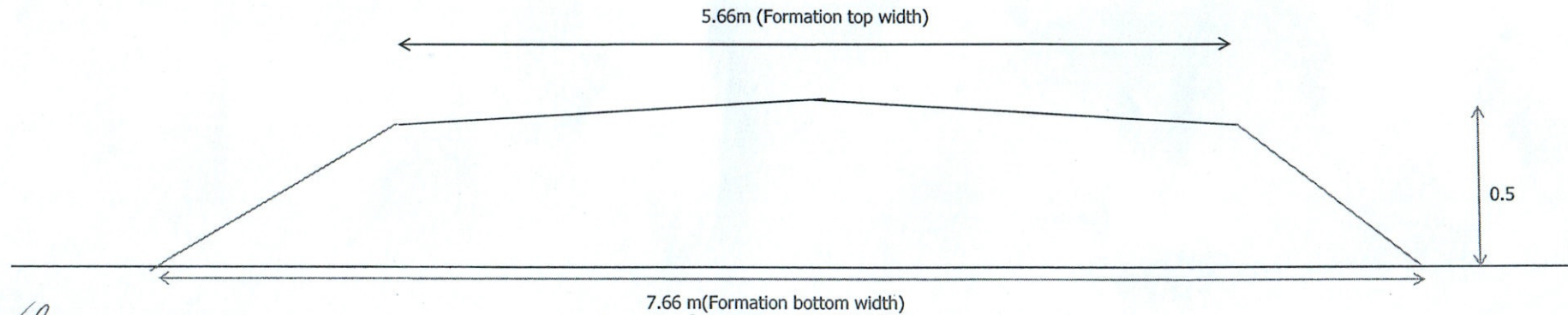

*[Signature]*  
t. Executive Engineer  
B) Section: Yellareddy

*[Signature]*  
Executive Engineer  
11.4.22  
(R&B) Division: Kamareddy

**formation approach road construction of HLB across Manjeera River from Dharmareddy to Muddapur  
via Venkampally road PR road in Kamareddy district**

Typical cross section of proposed road from km 0/450 to 1/550 (1100m)

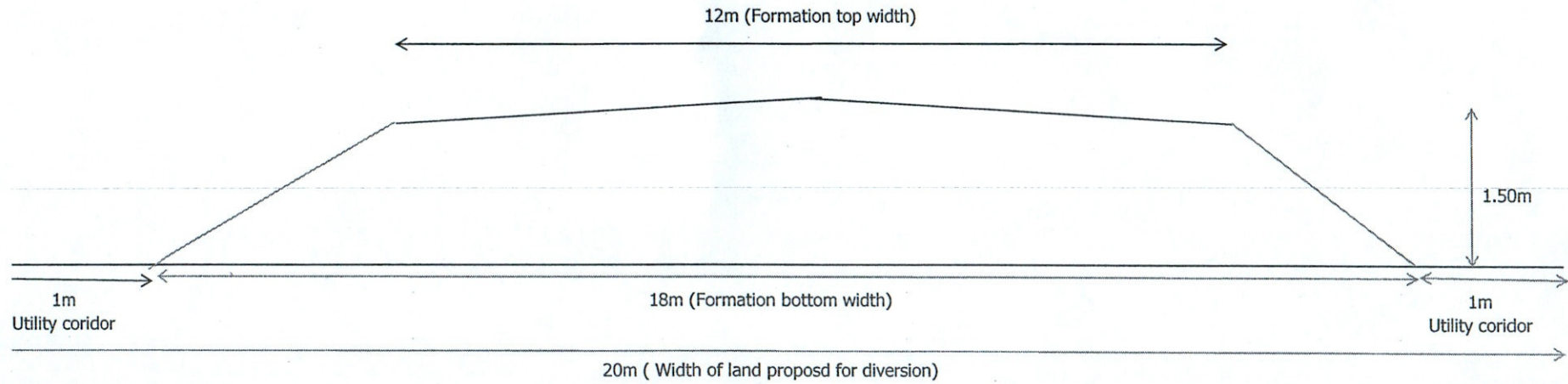

*[Signature]*  
t. Executive Engineer  
:B)Section:Yellareddy

*[Signature]* 11.4.22  
Executive Engineer  
(R&B)Division:Kamareddy





Measure



Matur  
మాటూర్

Tandur  
తాండూర్

proposed road alignment



existing road over  
canal bund



Akkampalle  
అక్కంపల్లె

shwara

hwara



Nanai Chervu  
నని చెర్వు

Venkampalle  
వెంకంపల్లె



16



आंध्र प्रदेश  
ANDHRA PRADESH

**FIRST EDITION**

INDIA  
REFER TO THIS MAP AS > 1:50,000  
SHEET 56 J/4 FIRST EDITION

No. 56  $\frac{1}{4}$ 

NOT FOR EXPORT  
MEDAK & NIZAMABAD DISTRICTS.

Surveyed 1978-79

Magnetic Variation from True North about  $1\frac{1}{2}^{\circ}$  West in 1975.  
(Decreasing by about  $1'$  annually)

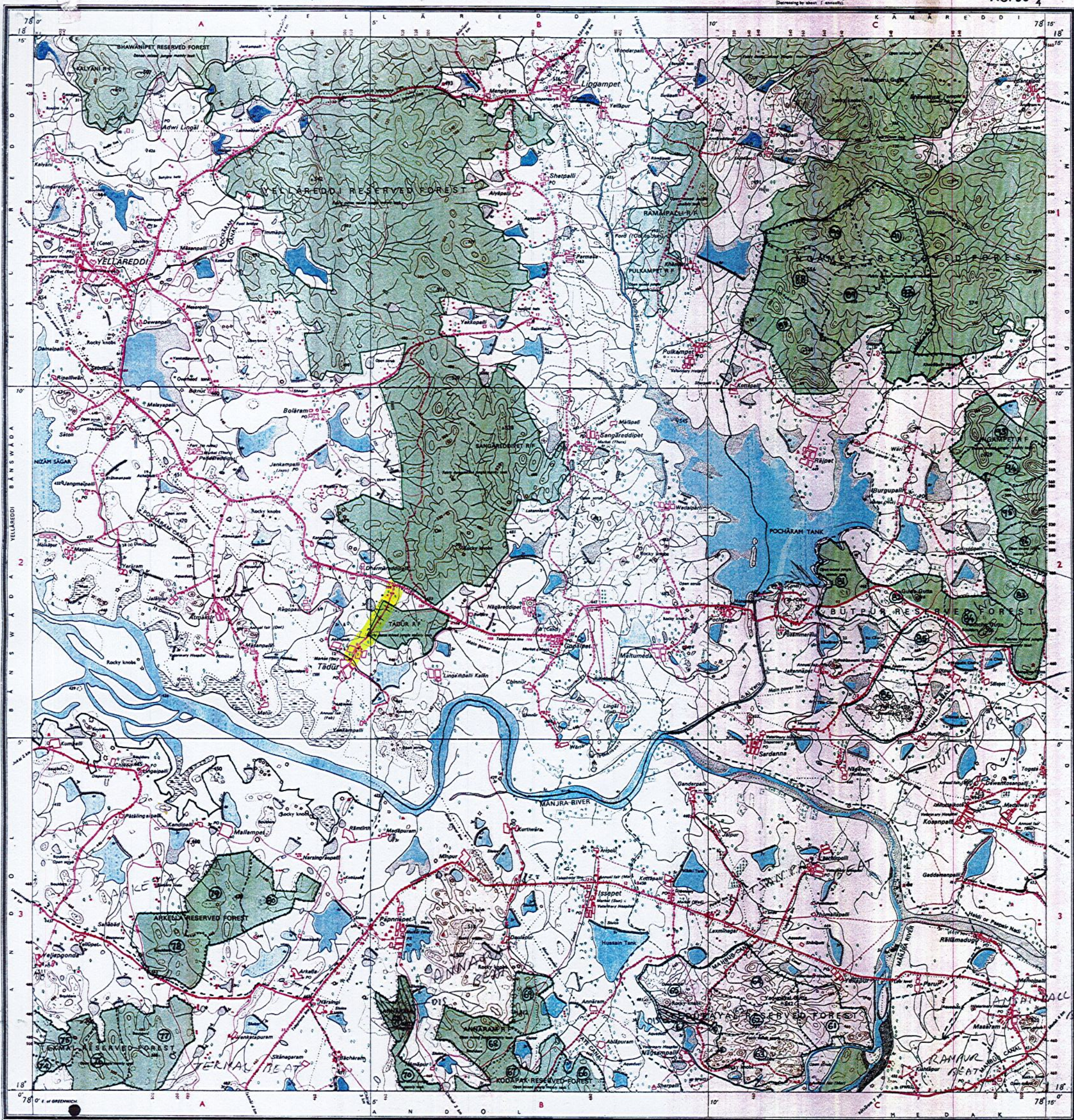

Reg. No. 84(-) 480'83 (N.C. 91-1-33,333)- 5716'83

भारत के सर्वेक्षक मेजर जनरल गिरीश चन्द्र अग्रवाल, बी.ई. (आयर्स) (विश्वविद्यालय), एच.एस.सी.-एच.सी.- (आई.टी.सी.), एच.आई.एच. एच.सी.ए. एच.एस.एस.सी.-आर.एस. के निदेशक के अधीन  
Published under the direction of Major General Girish Chandra Agrawal B.E.(Hons.)(Chem), M.Sc.Ph.D.(I.T.C.), F.I.S., M.C.A., M.A.S.P.R., Surveyor General of India, 1982.

1:50,000

HEIGHTS &amp; CONTOURS IN METRES

CONTOUR INTERVAL 20 METRES

\*Water features are shown in blue where they generally contain water.

Contours are approximate.  
A relative height. *Rr.*

Wooded areas are coloured green. Scattered trees and other vegetation are in green, but prominent surveyed trees are in black.

<sup>a</sup>Not applicable.

The kilometre stone numbers along roads are shown in slant type, e.g., '5' whereas milestone numbers are shown in upright type, e.g., '5'. There are no numbers on the road signs.

Unimproved roads in this sheet, are motorable wherever cart-tracks are generally passable in dry season.

The district boundary between Madag and Nizhnekholod Districts has been surveyed as pointed out by the local officials on the ground but has not been verified by the Madag District authorities.

Administrative Index

A map of Nizamabad district. The text "NIZAMABAD" is written inside the district boundary, and "MEDAK" is written below the boundary line.

marked. Fort

[illegible]

© GOVERNMENT OF INDIA. COPYRIGHT, 1982.  
Price: Five Rupees.

814-00

REFER TO THIS MAP AS:- 1:50,000  
SHEET 56 1/4 FIRST EDITION

INDIA

Munilakee  
Executive Engineer  
7831 Division Kamoreddy.



Journal Declaration

3072

Part I

If any land take a settlement against the now defunct Nizam Sagar, so take the batter and fix it, execute to the division.

The land admeasuring: 1 Acre, 28 guntas, situated at Tandoor's complainant Madgi Ashiga S/o. Baliga, after the enquiry taken decision as that if any land take a settlement against the now defunct Nizam Sagar, please note that this is not a bad thing at all. And compliance has been done.

Gairan

1. The Lingampally village Kalan's area is 222. Here Sy.No.15, admeasuring: 22 Acres, 38 Guntas, Sy.No.215, admeasuring: 7 Acres, 23 Guntas . Here Gairan area Sy.No. 84/4, admeasuring 100 Acres, 13 Guntas is available. Which is extra from 10 percent. Because do not necessity of decision.

Pass by

From this mahsura as per below mentioned are Pass by (2) ways.

1. One Cart way from Kanchapet Hamlet Tandoor goes to Dharma Reddy.
2. One footpath way from Tandoor village to Lingampally Kalan and Gopalpet villages.
3. These ways will be open every day for Man and cattle.

Sd/-Secretary of Revenue

## Health certificate

Related Procedures Edit Procedures Responsible Changi Shakir No.10 for the year

1357 F., The following is the first issue, 26<sup>th</sup> Khurdad, 1357 F.,

Sl.No.	Page	Line	Wrong	Correct
1	2	3	4	5
1	1898	4	57 F., Section (1) of 47 F., Karobar	1357 F., Section (1) 1347 F., Karobar Sd/- Salahuddin Mohd.Younus, Secretary of Legal Sarkare Aali



Journal Declaration

3071

9<sup>th</sup> Meher, 1357 F.,

BOUNDARIES

North: a to b: This Mahsoora's start from a as per plan Sy.No. 55, East: Poramboke No. 86 Tandoor is to be include to the mahsoora, Northern side East : Sy.No. 84 outed to the Gairan Sy.No. 83 possessed up to South again from here lane between Border Dharma Reddy and along with Tandoor taken eastern side road Azakanapet to Nizamsagar, later adjacent to connected road

Sy.No.15 Gairan outed to Lingampally, the place (b) up to the plan.

East: b to j: Place (j) from the lane border Nagareddy and Lingampally western side, South, West Sy.No. 14 Poramboke to Lingampally is to be inside to mahsoora up to Nehrucharam whereas mentioned in Plan as 'J'

South to D : From the above said place Western side, South: Panch and Kham alongwith Nahar Pocharam, Sy.No. 14 Poramboke from southern side of Lingampally Sy.No.231 Poramboke outed to Lingampally the border villages; Lingampally to Tandoor. From there lane north border between the villages Lingampally and Tandoor going some distance cross to the western side. And the extra included area: 14 Acres, 10 Guntas Sy.No. 86 from Poramboke South exclude as per decision Sy.No. 87 Tandoor's North – East from where 87 possessed North and west boundaries number above is to be exclude the Shikam Tank from Nagareddy Kalan to above Tank outside South is to be mahasoora up to palce of D.



**IMAGES SHOWING ROCKY PATCHES IN COMPT.NO. 695 NEAR TANDOOR VILLAGE IN DHARMAREDDY  
BEAT OF NAGIREDDYPET SECTION AND RANGE ADJACENT TO PROPOSED DIVERSION OF FOREST LAND  
FOR CONSTRUCTION OF PR ROAD**









X

BEAT DHARMAREDDY  
SECTION NAGIREDDIPET  
RANGE NAGIREDDIPET  
DIVISION Kamareddy  
CIRCLE NIZAMABAD

695

Image © 2022 Maxar Technologies

Google Earth



# Enumeration list of Thandoor PWD Road

Sl No	Name of the Species	Length	Girth	Cum
1	Sisso	5.00	0.67	0.140
2	Nemalinara	6.50	1.03	0.431
3	Nemalinara	4.00	0.61	0.093
4	Nemalinara	3.00	0.31	0.018
5	Nemalinara	3.00	0.25	0.012
6	Tuniki	3.00	0.31	0.018
7	Palakodisha	2.50	0.22	0.008
8	Moduga	2.00	0.35	0.015
9	Sisso	3.00	0.31	0.018
	<b>Total</b>			<b>0.753</b>

*[Signature]*  
 DiRO, Magbaddipet

*[Signature]*

*[Signature]*  
**Forest Divisional Officer**  
 Kamareddy

*[Signature]*  
**District Forest Officer**  
 Kamareddy



# PROFORMA

Sl.No	Local Name of Tree	Botanical Name of Tree	No.of Trees Total	Girth Class wise number of Trees (CM)				No.of Poles	Timber in Cum	Fuel in Cum	Total Value in Rs.	Remarks if any
				31 to 60	60 to 90	91 to 120	> 120					
1	2	3	4	5	6	7	8	9	10	11	12	13
1	sissoo	Dalbergia sissoo	2	1	1	0	0	0	0	0.158	3820	
2	Nemalinara	Holoptelia integrifolia	4	1	1	1	0	1	0	0.608	17692	
3	Thuniki	Dispyros melanoxyeon	1	1	0	0	0	0	0	0.018	298	
4	Palakodisha	Diospyros Tomentosa	1	0	0	0	0	1	0	0.000	52	
5	Modduga	Butea monosperma	1	1	0	0	0	0	0	0.015	248	
		Total	9	4	2	1	0	2	0	0.799	22110	

*[Signature]*  
Forest Range Officer  
Nagireddypet

*[Signature]*  
Dy. Forest Range Officer  
Nagireddypet

Also enclose detail  
enumeration list of  
Test checked. 11/3/18

1) Holoptelia integrifolia - 103cms. - Dia.

HL  
Smtes

*[Signature]*  
Forest Divisional Officer  
Kamareddy

*[Signature]*  
District Forest Officer  
Kamareddy



# PROFORMA

## AVENUE PLANTATION (1.0 Km) From Thandoor X Road to Thandoor Dharga, During The Year 2014-15

Sl.No	Local Name of Tree	Botanical Name of Tree	No.of Trees Total	Girth Class wise number of Trees (CM)					No.of Poles	Timber in Cum	Fuel in Cum	Total Value in Rs.	Remarks any
				0 to 30	31 to 60	60 to 90	91 to 120	> 120					
1	2	3	4	5	6	7	8	9	10	11	12	13	14
1	Nidra ganneru	Rain tree, (Samanea saman)	100	100	0	0	0	0	0	0	58500	0	
2	Pachathurayi	Peltophorum pterocarpum	100	100	0	0	0	0	0	0	58500	0	
3	Errathurayi	Erraturai(Delonix regia)	100	100	0	0	0	0	0	0	58500	0	
4	Simmathagidu	Cassia samia	100	100	0	0	0	0	0	0	58500	0	
		Total	400	400	0	0	0	0	0	0	234000	0	

Oy. Forest Range Officer  
Nagireddypet

Forest Range Officer  
Nagireddypet

Forest Divisional Officer.  
Kamareddy

District Forest Officer  
Kamareddy

## **Soil Suitability Certificate**

This is to certify that the then District Forest Officer, Kamareddy has inspected the area of 2.121 Ha. on 06-07-2019 in Sy.No.131 to an extent of 6.00 Acres situated at Argonda (V) of Rajampet (M) which is found 65% suitable for raising of Compensatory Afforestation LI method in lieu of forest land proposed Diversion of 2.121 Ha. of forest land for construction of HLB across Manjeera River from Dharmareddy to Muddapur via Venkampally road in Kamareddy District. Hence certified.

  
District Forest Officer,  
Kamareddy.