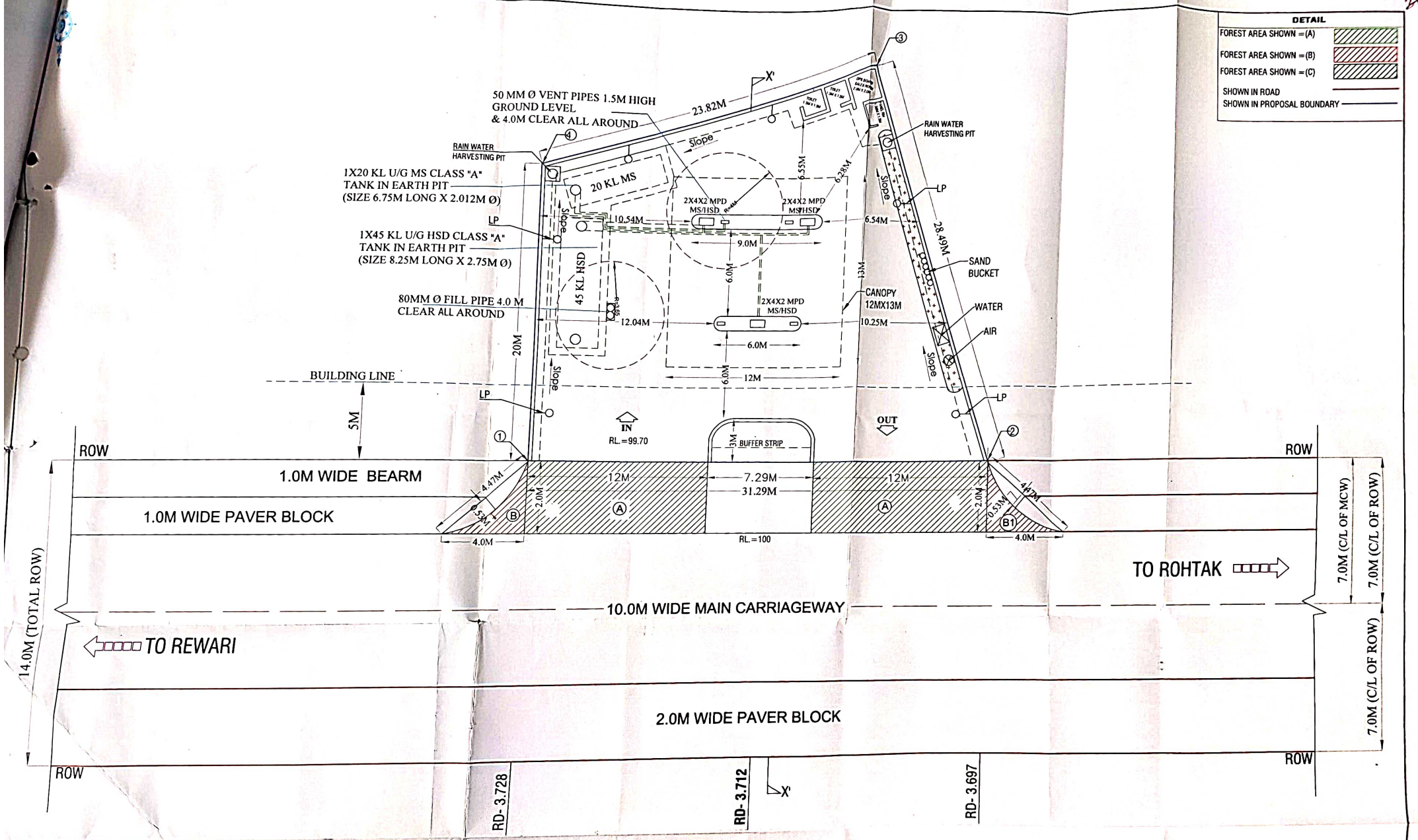

DC CASE FOR PROPOSED FUEL STATION STATION OF /S BHARAT PETROLEUM CORPORATION LIMITED JHAJJAR BYE- PASS ROAD AT KM. 3.712 (RHS) JHAJJAR, TEHSIL- & DISTRICT- JHAJJAR (HR).	CALCULATED FOREST AREA A= 2 X (12 X 2) = 48.0Sqmtr = 0.0048Hac. B+B1= 2 (½ X 2 X 4.47 X 0.53)=4.842 Sqmtr = 0.0005Hac. TOTAL AREA = A+B = 0.0053 Hac. TOTAL AREA OF PLOT = 652.215 sqmt or 0.0652 Hac.		LATITUDE & LONGITUDE	SIGN. OF APPROVAL	SIGN. OF APPLICANT
		1.	28.595542, 76.657552	V.K. Rajl 6/4/23 Dy. Conservator of Forests Territorial JHAJJAR	प्रोजेक्ट प्रबन्धक - रिटेल भारत पेट्रोलियम कार्पोरेशन लिमिटेड ग्राम-कनवावास, रेवाड़ी (हरियाणा) Vikram S Thakur Territory Manager (Retail) Bharat Petroleum Corp. Ltd Vill. Kanawas Rewari (H.R)
		2.	28.595638, 76.657252		
		3.	28.595352, 76.657541		
		4.	28.595375, 76.657301		