

**OPEN SERIES MAP**  
**No. H42K2**

**ATTENTION!**  
 This map is a reproduction of the original map and is not to be used for any purpose other than that for which it was issued. It is not to be used for any purpose other than that for which it was issued. It is not to be used for any purpose other than that for which it was issued.

**Projection:** UTM Datum: 1952 Air  
 Magnetic Variation from True North about 1 East in 1955  
**1:50,000**

**Scale:** 1:50,000

**Author:** Survey of India  
**Editor:** Director, Survey of India  
**Printer:** Director, Survey of India

**NOTE:** This map is a reproduction of the original map and is not to be used for any purpose other than that for which it was issued. It is not to be used for any purpose other than that for which it was issued. It is not to be used for any purpose other than that for which it was issued.

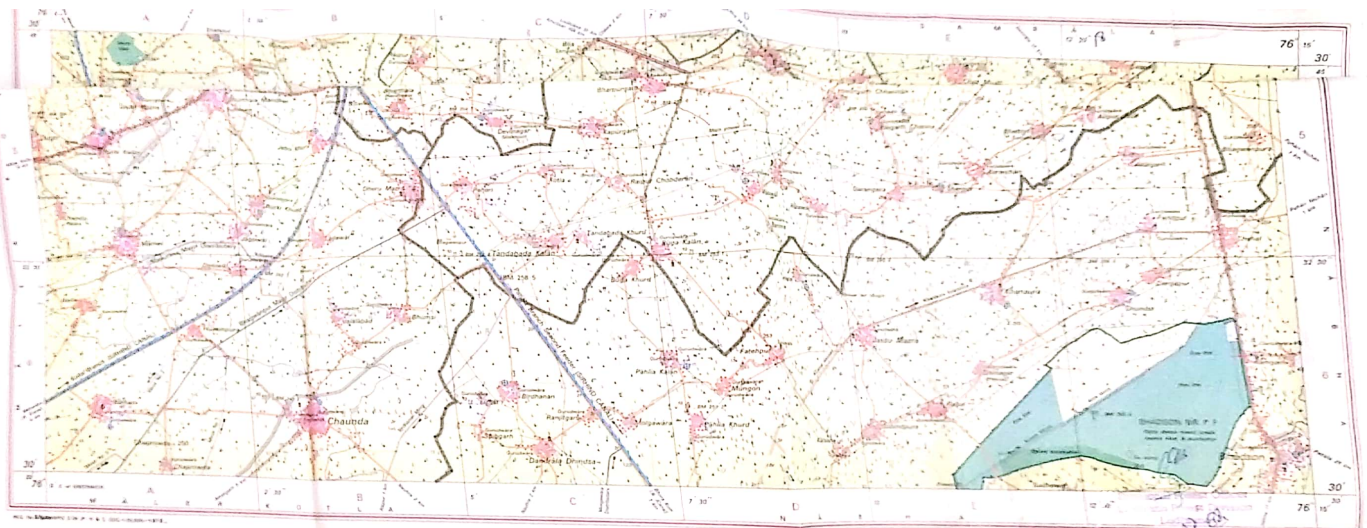

NOTE: This map is a reproduction of the original map and is not to be used for any purpose other than that for which it was issued. It is not to be used for any purpose other than that for which it was issued. It is not to be used for any purpose other than that for which it was issued.

Published under the direction of Surveyor General of India,  
 Survey of India, Headquarters, Post Bag No. 37, Dehra Dun - 248001 (UP),  
 Department of Science & Technology, Government of India.

