

(OF PROPOSED FOREST/REVENUE LAND DIVERSION TO LAY OPTICAL FIBER IN VILLAGES OF BILASPUR DIVISION FOR BHARATNET PROJECT PHASE - II)

SCALE - 1:50,000

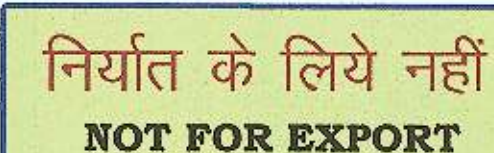

Disclaimer: - The Map provided is subject to inherent discrepancy among layers associated with incompatibility between different platforms of reference (L.C.C., W.G.S. 84 etc.) and probable human error angle in digitization. The user agency is advised to use the feature of map subject to prior authentication & supervision by the authorized person of the concerned forest division. The GEOMATIC CENTER BILASPUR shall not be responsible for any complications (legal or otherwise), arising out of this map.

FOREST COVER MAP

(OF PROPOSED FOREST/REVENUE LAND DIVERSION TO LAY OPTICAL FIBER IN VILLAGES OF BILASPUR DIVISION FOR BHARATNET PROJECT PHASE - II)

TOPOSHEET NO. 64-K 5

SCALE - 1:50,000

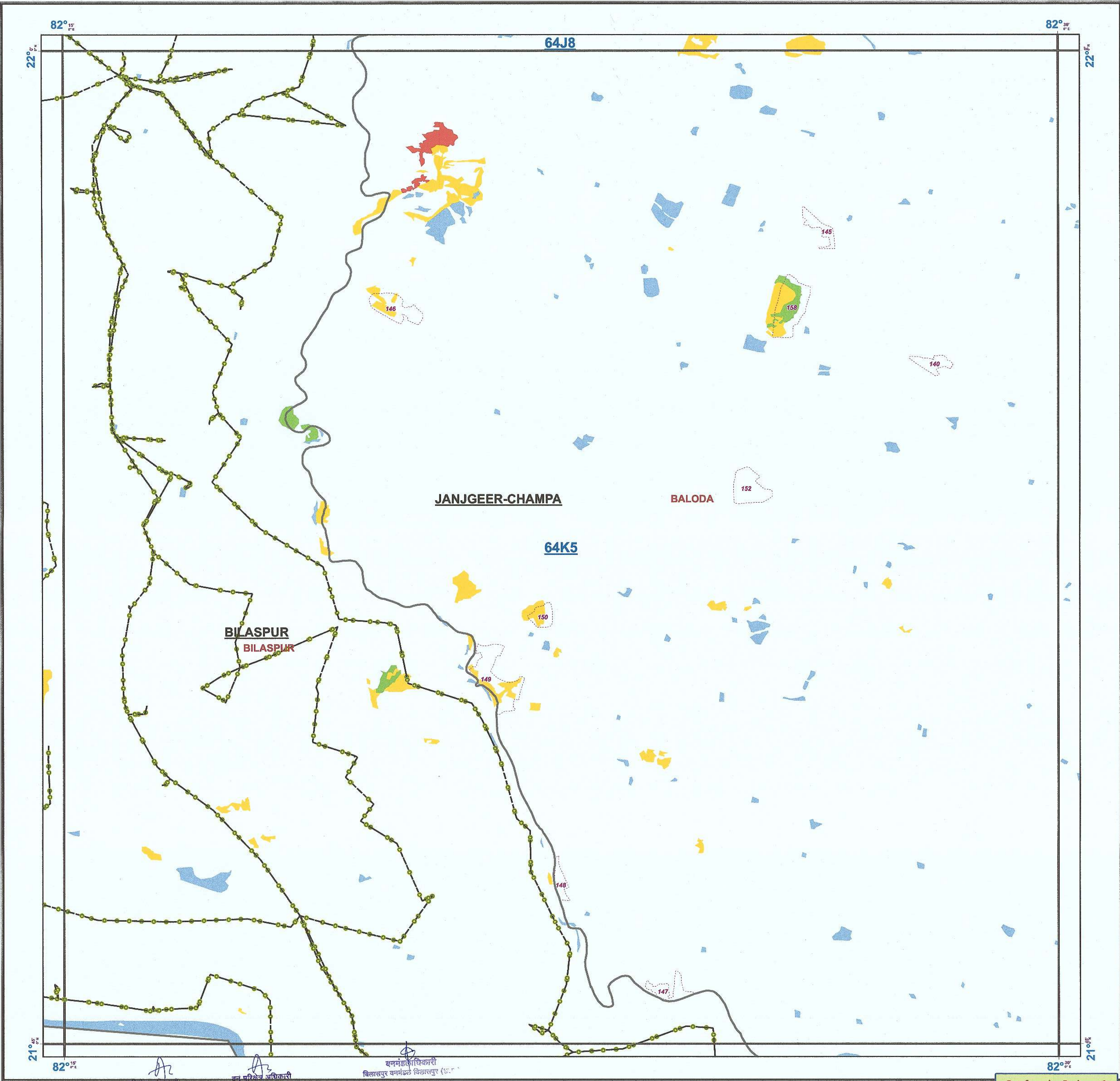

Legend

- Bilaspur_LINE
- Division_Boundary
- Range_Boundary
- Compartment_Boundary
- Vegetation**
- Moderately Dense Forest
- Non-Forest
- Open Forest
- Scrub
- Very Dense Forest
- Water

MAP PREPARED FOR C.H.I.P.S., RAIPUR (C.G.)

TOPOSHEET INDEX

64J4	64J8	64J12
64K1	64K5	64K9
64K2	64K6	64K10

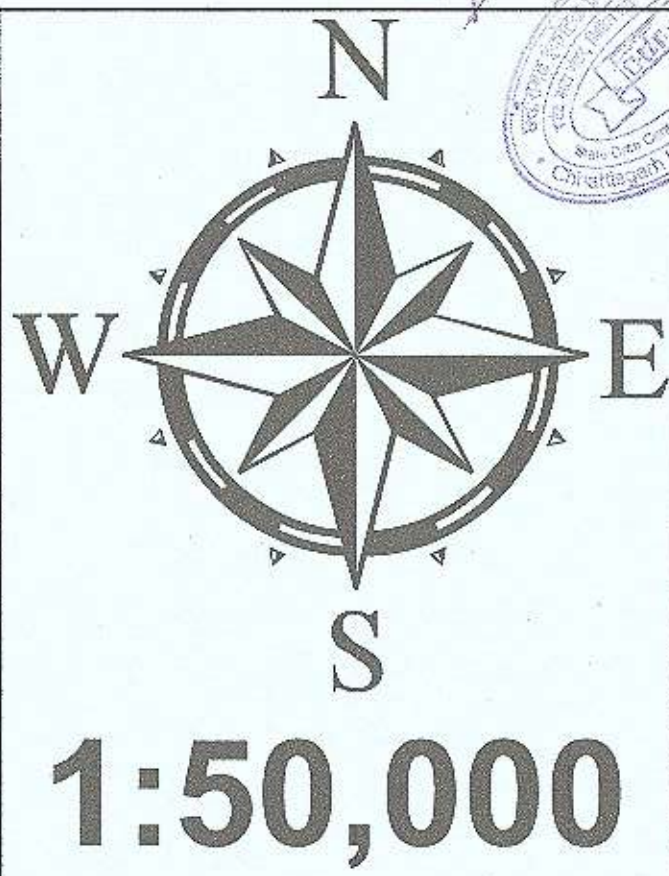

NOTE:-

* Forest Cover based on Digital Interpretation of Data Period 2017
IRS P6-LISS-III 23.5 m, IRS-Resourcesat 2 FSI Report 2015. □

REG NO:

MAP SUBJECT:
FOREST COVER MAP OF PROPOSED FOREST/REVENUE FOREST LAND PATCH OF 6.897ha, TO BE DIVERTED TO LAY OPTICAL FIBER CABLE IN SELECTED VILLAGES OF BILASPUR DIVISION FOR BHARATNET PROJECT PHASE - II, IN FAVOR OF CHHATTISGARH INFOTECH PROMOTION SOCIETY (CHIPS) RAIPUR (C.G.)

SHAPEFILE PROVIDED BY USER AGENCY

SCALE 1:50,000

CoOrdinates/Projection System used :

Prepared by

RGCC, Bilaspur (C.G.)

Stock Mapping by

COORDINATE SYSTEM OF SHAPEFILE:
Geographic Coordinate System:
GCS_WGS_1984
Datum: D_WGS_1984
Prime Meridian: Greenwich
Angular Unit: Degree

Data Source (s) :

1. Forest Boundaries are based on Stock Map (Scale 1: 15000)
2. Natural Features are based on Digital SOI Data (Scale 1: 50000)

Digitally Compiled and Printed at : REGIONAL GEOMATIC CENTER, BILASPUR

निर्यात के लिये नहीं
NOT FOR EXPORT

Disclaimer: - The Map provided is subject to inherent discrepancy amongst layers associated with incompatibility between different platforms of reference (L.C.C., W.G.S. 84 etc.) and probable human error angle in digitization. The user agency is advised to use the feature of map subject to prior authentication & supervision by the authorized person of the concerned forest division. The GEOMATIC CENTER BILASPUR shall not be responsible for any complications (legal or otherwise), arising out of this map.

FOREST COVER MAP

(OF PROPOSED FOREST/REVENUE LAND DIVERSION TO LAY OPTICAL FIBER IN VILLAGES OF BILASPUR DIVISION FOR BHARATNET PROJECT PHASE - II)

TOPOSHEET NO. 64-K 1

SCALE - 1:50,000

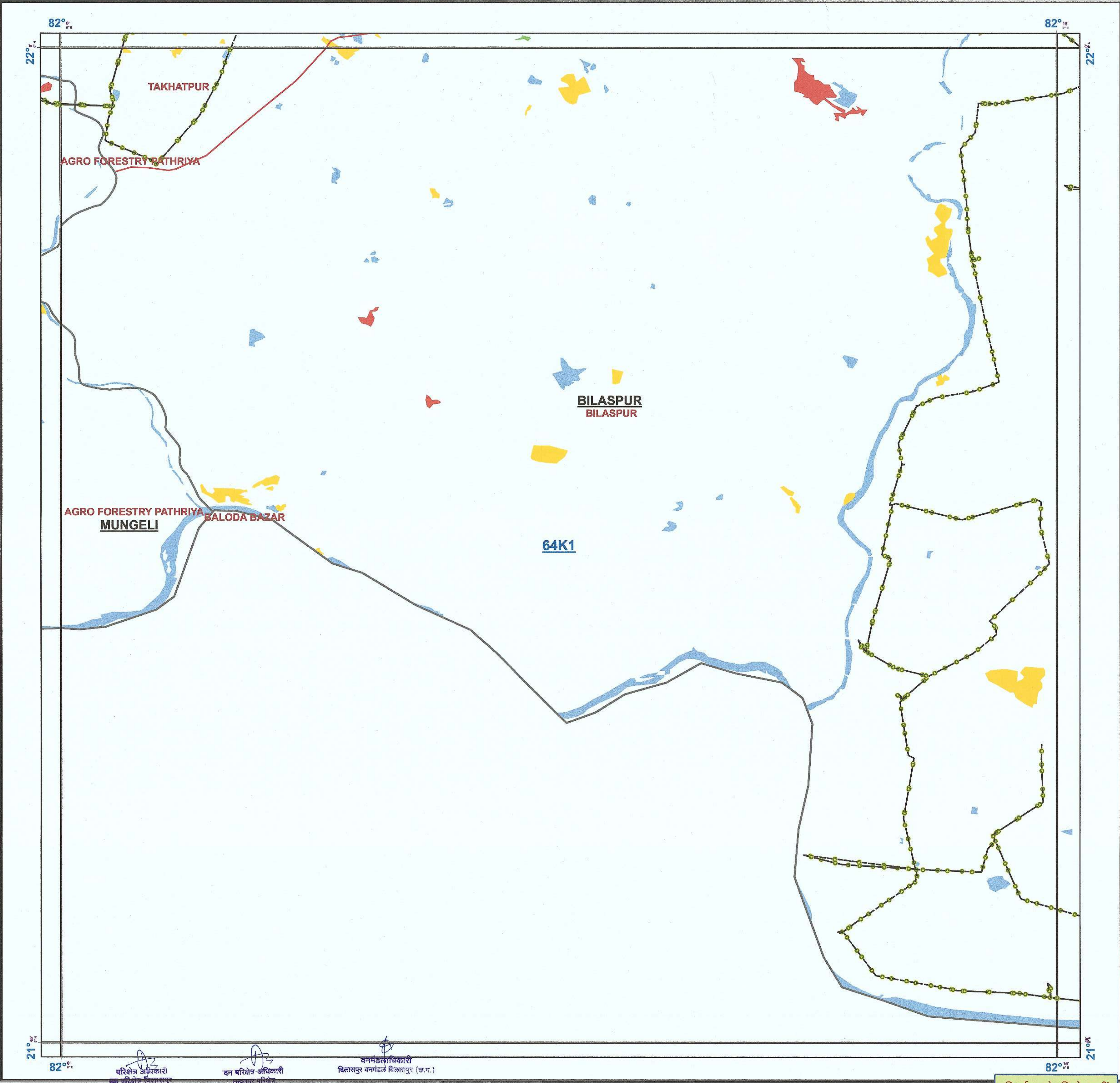

Legend

- Bilaspur_LINE
- Division_Boundary
- Range_Boundary
- Compartment_Boundary
- Vegetation**
 - Moderately Dense Forest
 - Non-Forest
 - Open Forest
 - Scrub
 - Very Dense Forest
 - Water

MAP PREPARED FOR C.H.I.P.S., RAIPUR (C.G.)

TOPOSHEET INDEX

64F16	64J4	64J8
64G13	64K1	64K5
64G14	64K2	64K6

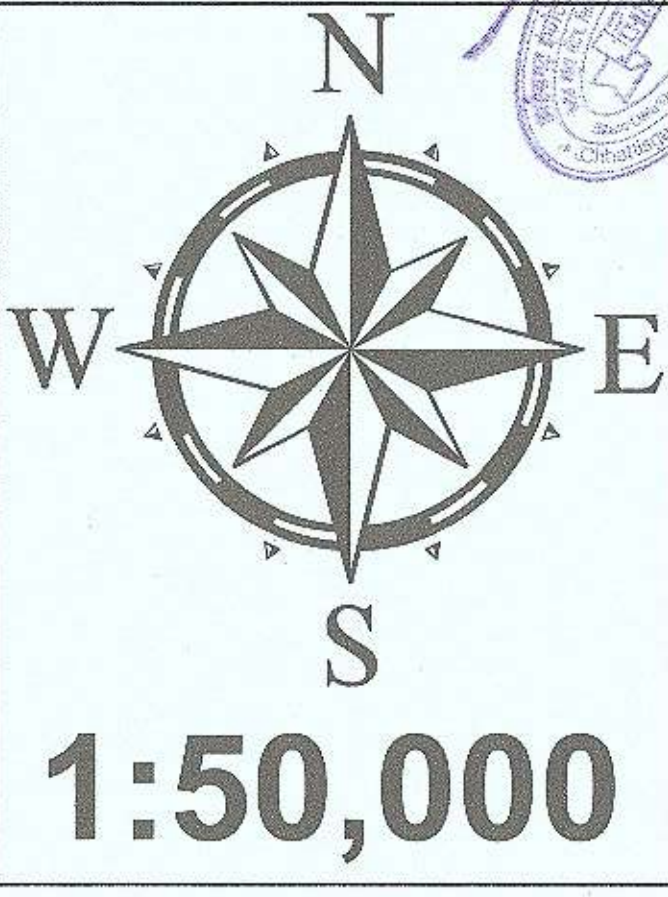

NOTE:-
* Forest Cover based on Digital Interpretation of Data Period 2017
IRS P6-LISS-III 23.5 m, IRS-Resourcesat 2 FSI Report 2015. □

REG NO:

MAP SUBJECT:
FOREST COVER MAP OF PROPOSED FOREST/REVENUE FOREST LAND PATCH OF 6.897ha, TO BE DIVERTED TO LAY OPTICAL FIBER CABLE IN SELECTED VILLAGES OF BILASPUR DIVISION FOR BHARATNET PROJECT PHASE - II, IN FAVOR OF CHHATTISGARH INFOTECH PROMOTION SOCIETY (CHIPS) RAIPUR (C.G.)

SHAPEFILE PROVIDED BY USER AGENCY

SCALE 1:50,000	CoOrdinates/Projection System used :
Prepared by RGC, Bilaspur (C.G.)	COORDINATE SYSTEM OF SHAPEFILE: Geographic Coordinate System: GCS_WGS_1984 Datum: D_WGS_1984 Prime Meridian: Greenwich Angular Unit: Degree
Stock Mapping by	
Data Source (s) :	1. Forest Boundaries are based on Stock Map (Scale 1: 15000) 2. Natural Features are based on Digital SOI Data (Scale 1: 50000)
Digitally Compiled and Printed at : REGIONAL GEOMATIC CENTER, BILASPUR	

निर्यात के लिये नहीं
NOT FOR EXPORT

Disclaimer: - The Map provided is subject to inherent discrepancy amongst layers associated with incompatibility between different platforms of reference (L.C.C., W.G.S. 84 etc.) and probable human error angle in digitization. The user agency is advised to use the feature of map subject to prior authentication & supervision by the authorized person of the concerned forest division. The GEOMATIC CENTER BILASPUR shall not be responsible for any complications (legal or otherwise), arising out of this map.

FOREST COVER MAP

(OF PROPOSED FOREST/REVENUE LAND DIVERSION TO LAY OPTICAL FIBER IN VILLAGES OF BILASPUR DIVISION FOR BHARATNET PROJECT PHASE - II)

TOPOSHEET NO. 64-J 8

SCALE - 1:50,000



Legend

- Bilaspur_LINE
- Division_Boundary
- Range_Boundary
- Compartment_Boundary
- Vegetation**
 - Moderately Dense Forest
 - Non-Forest
 - Open Forest
 - Scrub
 - Very Dense Forest
 - Water

MAP PREPARED FOR C.H.I.P.S., RAIPUR (C.G.)

TOPOSHEET INDEX

64J3	64J7	64J11
64J4	64J8	64J12
64K1	64K5	64K9

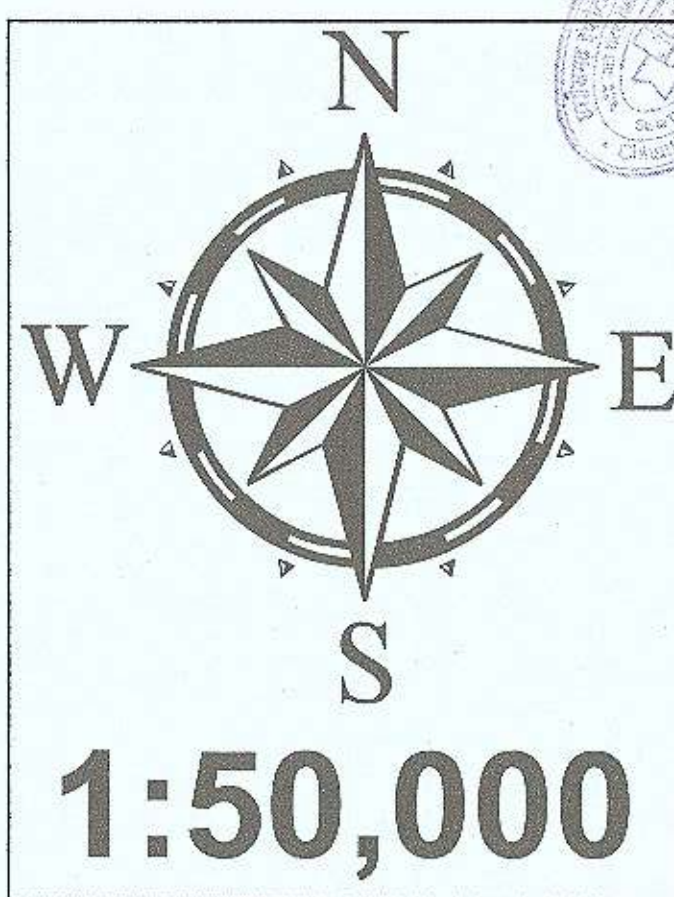

NOTE:-

* Forest Cover based on Digital Interpretation of Data Period 2017
IRS P6-LISS-III 23.5 m, IRS-Resourcesat 2 FSI Report 2015. □

REG NO:

MAP SUBJECT:
FOREST COVER MAP OF PROPOSED FOREST/REVENUE FOREST LAND PATCH OF 6.897ha, TO BE DIVERTED TO LAY OPTICAL FIBER CABLE IN SELECTED VILLAGES OF BILASPUR DIVISION FOR BHARATNET PROJECT PHASE - II, IN FAVOR OF CHHATTISGARH INFOTECH PROMOTION SOCIETY (CHIPS) RAIPUR (C.G.)

SHAPEFILE PROVIDED BY USER AGENCY

SCALE 1:50,000	CoOrdinates/Projection System used :
Prepared by RGC, Bilaspur (C.G.)	COORDINATE SYSTEM OF SHAPEFILE: Geographic Coordinate System: GCS_WGS_1984 Datum: D_WGS_1984 Prime Meridian: Greenwich Angular Unit: Degree
Stock Mapping by	
Data Source (s) : 1. Forest Boundaries are based on Stock Map (Scale 1: 15000) 2. Natural Features are based on Digital SOI Data (Scale 1: 50000)	
Digitally Compiled and Printed at : REGIONAL GEOMATIC CENTER, BILASPUR	

निर्यात के लिये नहीं
NOT FOR EXPORT

Disclaimer: - The Map provided is subject to inherent discrepancy amongst layers associated with incompatibility between different platforms of reference (L.C.C., W.G.S. 84 etc.) and probable human error angle in digitization. The user agency is advised to use the feature of map subject to prior authentication & supervision by the authorized person of the concerned forest division. The GEOMATIC CENTER BILASPUR shall not be responsible for any complications (legal or otherwise), arising out of this map.

FOREST COVER MAP

(OF PROPOSED FOREST/REVENUE LAND DIVERSION TO LAY OPTICAL FIBER IN VILLAGES OF BILASPUR DIVISION FOR BHARATNET PROJECT PHASE - II)

TOPOSHEET NO. 64-J 7

SCALE - 1:50,000

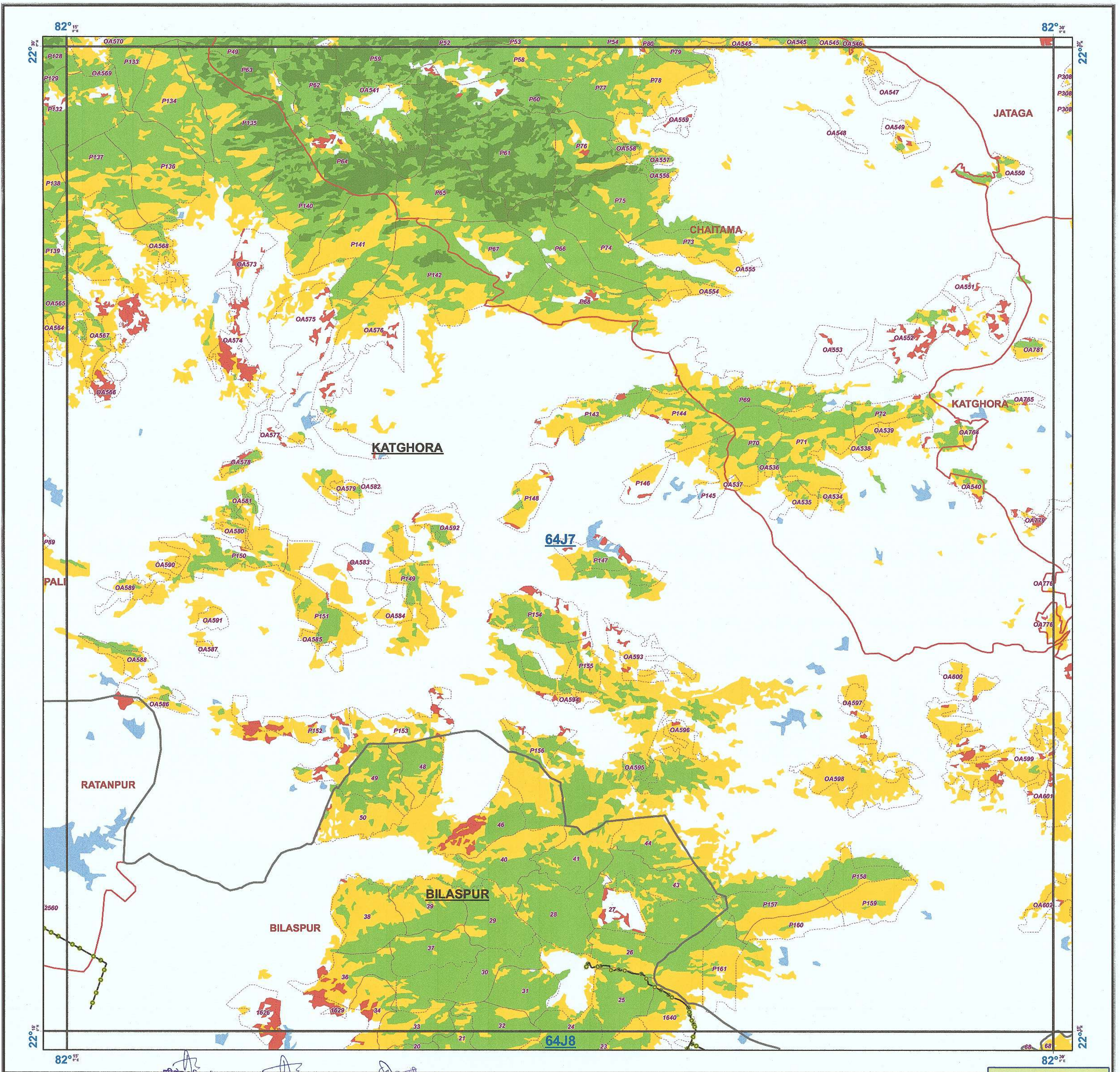

Legend

- Bilaspur_LINE
- Division_Boundary
- Range_Boundary
- Compartment_Boundary
- Vegetation**
 - Moderately Dense Forest
 - Non-Forest
 - Open Forest
 - Scrub
 - Very Dense Forest
 - Water

MAP PREPARED FOR C.H.I.P.S., RAIPUR (C.G.)

TOPOSHEET INDEX

64J2	64J6	64J10
64J3	64J7	64J11
64J4	64J8	64J12

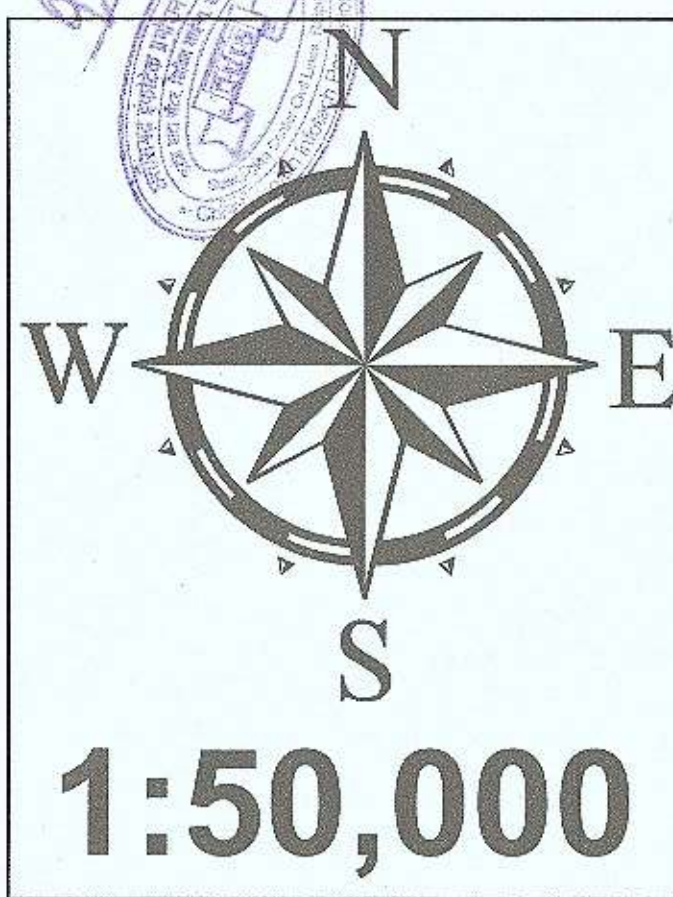

NOTE:-

* Forest Cover based on Digital Interpretation of Data Period 2017
IRS P6-LISS-III 23.5 m, IRS-Resourcesat 2 FSI Report 2015. □

निर्यात के लिये नहीं
NOT FOR EXPORT

REG NO:

MAP SUBJECT:
FOREST COVER MAP OF PROPOSED FOREST/REVENUE FOREST LAND PATCH OF 6.897ha, TO BE DIVERTED TO LAY OPTICAL FIBER CABLE IN SELECTED VILLAGES OF BILASPUR DIVISION FOR BHARATNET PROJECT PHASE - II, IN FAVOR OF CHHATTISGARH INFOTECH PROMOTION SOCIETY (CHIPS) RAIPUR (C.G.)

SHAPEFILE PROVIDED BY USER AGENCY

SCALE 1:50,000	CoOrdinates/Projection System used :
Prepared by RGS Bilaspur (C.G.)	COORDINATE SYSTEM OF SHAPEFILE: Geographic Coordinate System: GCS_WGS_1984 Datum: D_WGS_1984 Prime Meridian: Greenwich Angular Unit: Degree
Stock Mapping by	
Data Source (s) : 1. Forest Boundaries are based on Stock Map (Scale 1: 15000) 2. Natural Features are based on Digital SOI Data (Scale 1: 50000)	
Digitally Compiled and Printed at : REGIONAL GEOMATIC CENTER, BILASPUR	

Disclaimer: - The Map provided is subject to inherent discrepancy amongst layers associated with incompatibility between different platforms of reference (L.C.C., W.G.S. 84 etc.) and probable human error angle in digitization. The user agency is advised to use the feature of map subject to prior authentication & supervision by the authorized person of the concerned forest division. The GEOMATIC CENTER BILASPUR shall not be responsible for any complications (legal or otherwise), arising out of this map.