

**Package - I**

Rehabilitation and Up-gradation of Wadi To Asola Junction National Highway from [Design km.00.000 to km. 39+200] to Two lane with paved shoulders in the state of Maharashtra on Engineering, Procurement & Construction (EPC) Basis Contract.

**Forest Land Statement (Wadi To Asola Junction)**

| S. No.              | Design Chainage (in Forest Area) |       | Length (m)  | Existing Road width (in Forest Area) |       | Proposed Land width (Required) |       | Forest Land width Required |       | Area for Forest Land for Diversion |             | Total Area      | Name of Village | Gat No                | Remark        |
|---------------------|----------------------------------|-------|-------------|--------------------------------------|-------|--------------------------------|-------|----------------------------|-------|------------------------------------|-------------|-----------------|-----------------|-----------------------|---------------|
|                     | From                             | To    |             | LHS                                  | RHS   | LHS                            | RHS   | LHS                        | RHS   | LHS                                | RHS         |                 |                 |                       |               |
| 1                   | 7075                             | 7172  | 97          | 3.50                                 | 3.50  | 9.00                           | 9.00  | 5.50                       | 5.50  | 533.50                             | 533.50      | 1067.00         | Wagdara         | 1                     |               |
| 2                   | 7172                             | 7400  | 228         | 3.50                                 | 3.50  | 9.00                           | 9.00  | 5.50                       | 5.50  | 1254.00                            | 1254.00     | 2508.00         |                 |                       |               |
| 3                   | 7700                             | 8360  | 660         | 0.00                                 | 0.00  | 15.00                          | 15.00 | 15.00                      | 15.00 | 9900.00                            | 9900.00     | 19800.00        | Isasani         | 1,6,107               |               |
| 4                   | 9540                             | 9736  | 196         | 0.00                                 | 0.00  | 18.00                          | 18.00 | 18.00                      | 18.00 | 3528.00                            | 3528.00     | 7056.00         |                 |                       |               |
| 5                   | 12130                            | 12320 | 190         | 0.00                                 | 0.00  | 15.00                          | 15.00 | 15.00                      | 15.00 | 2850.00                            | 2850.00     | 5700.00         | Sukali Gupechup | 150,136               |               |
| 6                   | 12700                            | 12720 | 20          | 0.00                                 | 0.00  | 18.00                          | 18.00 | 18.00                      | 18.00 | 360.00                             | 360.00      | 720.00          |                 |                       |               |
| 7                   | 26930                            | 27200 | 270         | 0.00                                 | 0.00  | 15.00                          | 15.00 | 15.00                      | 15.00 | 4050.00                            | 4050.00     | 8100.00         |                 |                       |               |
| 8                   | 27345                            | 27747 | 402         | 3.50                                 | 3.50  | 15.00                          | 15.00 | 11.50                      | 11.50 | 6030.00                            | 6030.00     | 12060.00        | Pohi            | 103,101/2, 100/1,91/1 | Zudapi Jangal |
| 9                   | 28426                            | 28540 | 114         | 8.50                                 | 8.50  | 15.00                          | 15.00 | 6.50                       | 6.50  | 741.00                             | 741.00      | 1482.00         |                 |                       |               |
| 10                  | 30260                            | 30380 | 120         | 8.50                                 | 8.50  | 17.50                          | 17.50 | 9.00                       | 9.00  | 1080.00                            | 1080.00     | 2160.00         | Gangapur        | 7, 17-22, 24-30       |               |
| 11                  | 36340                            | 36880 | 540         | 3.50                                 | 3.50  | 15.00                          | 15.00 | 11.50                      | 11.50 | 1564.00                            | 1564.00     | 3128.00         | Khairi Khurd    | 89,90                 |               |
| 12                  | 37200                            | 37320 | 120         | 0.00                                 | 0.00  | 15.00                          | 15.00 | 15.00                      | 15.00 | 1800.00                            | 1800.00     | 3600.00         | Asola           | 41,42                 |               |
| 13                  | 37320                            | 37700 | 380         | 3.50                                 | 0.00  | 15.00                          | 15.00 | 11.50                      | 11.50 | 4370.00                            | 5700.00     | 10070.00        |                 |                       |               |
| 14                  | 37700                            | 37840 | 140         | 3.50                                 | 15.00 | 15.00                          | 15.00 | 11.50                      | 0.00  | 1610.00                            | 0.00        | 1610.00         |                 |                       |               |
| 15                  | 37840                            | 38013 | 173         | 0.00                                 | 0.00  | 15.00                          | 15.00 | 15.00                      | 15.00 | 2595.00                            | 2595.00     | 5190.00         |                 |                       |               |
| <b>Total Length</b> |                                  |       | <b>3786</b> |                                      |       |                                |       |                            |       | <b>Grand Total</b>                 |             | <b>88862.00</b> |                 |                       |               |
|                     |                                  |       |             |                                      |       |                                |       |                            |       |                                    | <b>Area</b> | <b>8.89</b>     | <b>Sqm.</b>     | <b>Hect.</b>          |               |

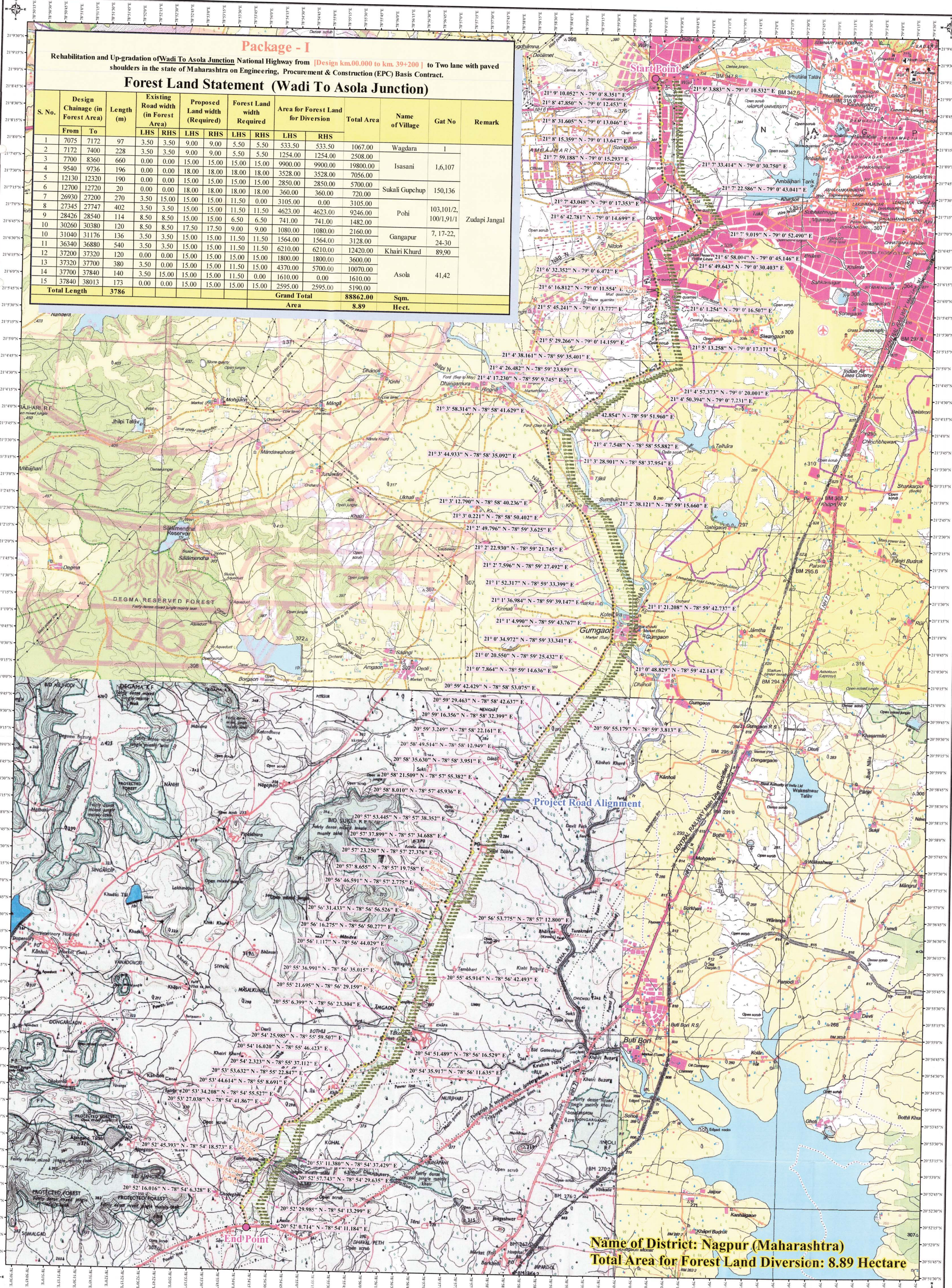

Name of District: Nagpur (Maharashtra)  
Total Area for Forest Land Diversion: 8.89 Hectare

Geo-referenced Map on Toposheet for Forest Land Diversion  
Name of Project - Rehabilitation and Up-gradation of Wadi to Asola Junction National Highway from [Design Km. 00.000 to Km. 39+200] to Two Lane with Paved Shoulders in the State of Maharashtra on Engineering, Procurement & Construction (EPC) Basis Contract..

1 0.5 0 1 2 3  
Kilometers  
Prepared By:  
**K & J Projects Pvt. Ltd.**

Legend  
• Chainage  
• Latitude & Longitud (Each 500 Mts.)  
— Project Road  
— Proposed ROW - 18 M  
— Proposed ROW - 30 M  
— Proposed ROW - 35 M  
— Proposed ROW - 36 M  
Executive Engineer  
National Highway Division  
Nagpur