

# Chhattisgarh Forest Department

## Forest Cover Map

### Sheet. No. 64 C 12

Save Trees, Save Forests and Save Wildlife for the Benefit of Self & the Nation

मानचित्र स्केल 1 :50000

टोपो शीट न. - 64/C/12

वन आवरण मानचित्र

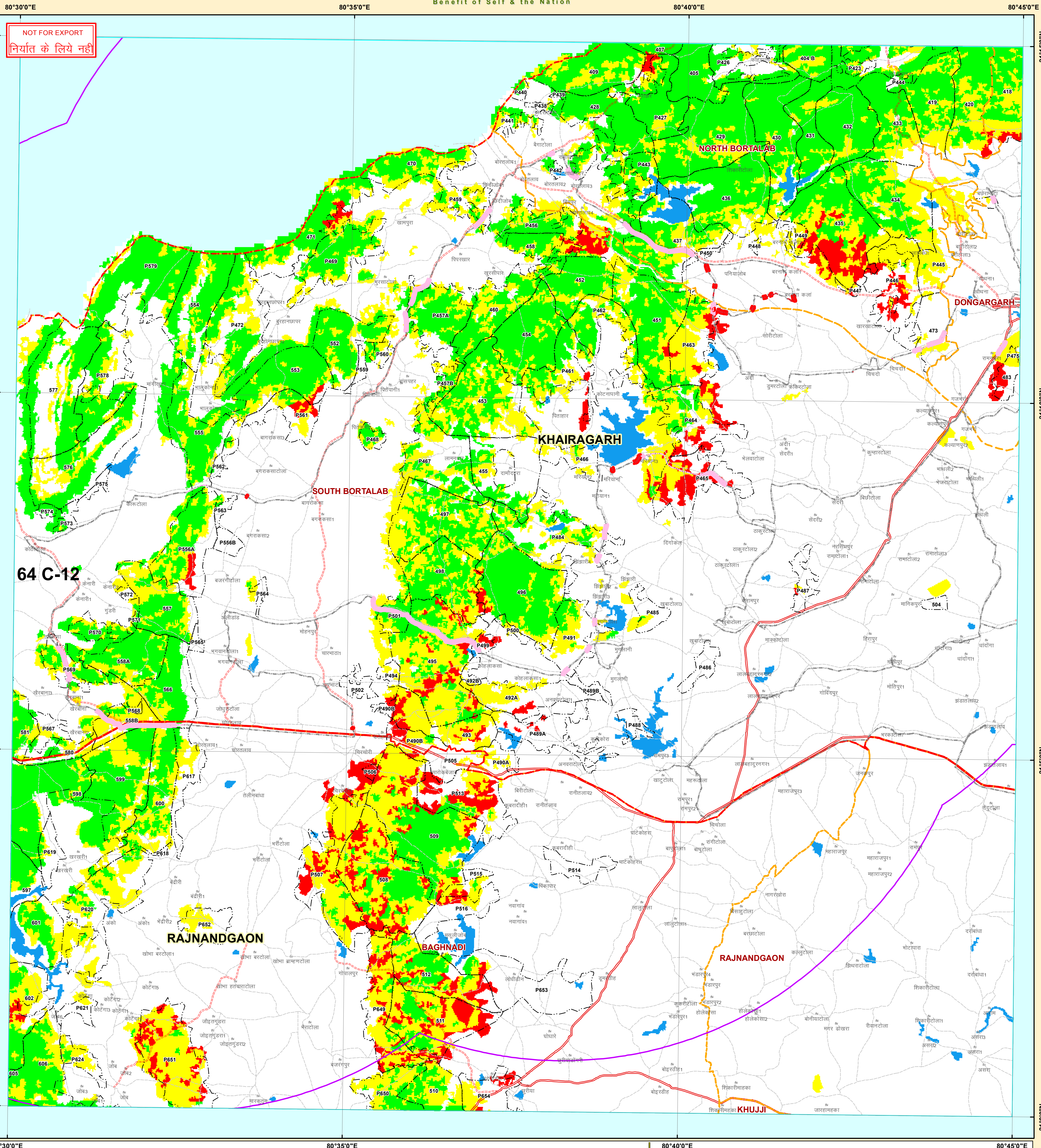

#### Legend

##### ROAD\_TYPE

- Cart Track
- Metalled Road
- UnMetalled Road
- DGPS\_Revenue\_Forest
- DGPS\_Forest\_Route
- DGPS\_Revenue\_forest\_Area
- DGPS\_Forest\_Area
- DGPS\_Proposed OFC Line
- 10KMBUFFER
- FOREST DIVISION REGION

- PROTECTED AREA
- FOREST RANGE REGION
- COMPARTMENT REGION
- TOWN / VILLAGE
- Class\_Name**
- Moderately Dense Forest
- Non-Forest
- Open Forest
- Scrub
- Very Dense Forest
- Water

#### MAP PREPARED FOR:-

JCEO,  
Chhattisgarh Infotech Promotion Society CHIPS,  
2nd Floor, SDC Building, Civil Line,  
Raipur (C.G.)

REG.No. :- FP/CG/OFC/43123/2019

विषय :- वन संरक्षण अधिनियम 1980 के अंतर्गत भारत नेट/स्काई परियोजना के तहत मार्ग के समानांतर भूमिगत ऑप्टिकल फायबर केबल लाईन बिछाने के गैर वानिकी कार्य हेतु 4.403 हे. वनभूमि एवं 0.278 हे. राजस्व वनभूमि कुल 4.681 हे. के व्यपवर्तन की स्वीकृति बाबत।

Note :- Shapefile provided by user agencies.

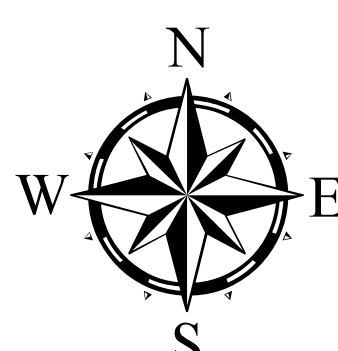
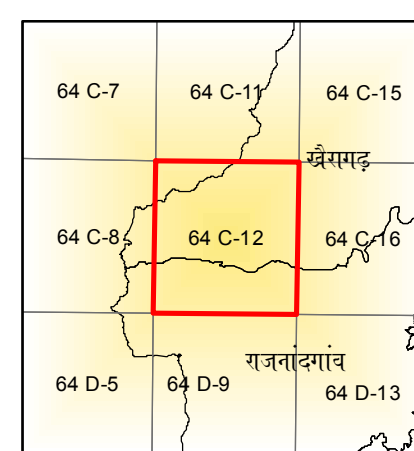

SCALE 1:50000

Note(s) :- Provisional Map  
1. It is an indicative map showing distribution of vegetation.  
2. Boundary of Orange Area have not been shown.  
3. Validation of legal Forest Area with survey of India have not done.  
4. If any difference occurs between vegetation and stock map, stock map should be followed.  
5. No survey should be performed on the basis of this map.

Sheet to Index  
Data Source:- 1. Compartment Boundary from Stock Map  
2. Forest Cover Based on Digital Interpretation of Data Period Oct 2015 to Dec 2015 LISS-III from Resourcesat-2 and IRS-P6 (Resourcesat-1) FSI Report 2017.  
3. General Features are based on SOI Digital Data (Scale 1:50,000) and Chhattisgarh GeoDatabase.



Prepared and Printed by:- GIS Cell  
Forest Management Information System Division, Raipur



TOPO SHEET NO. 64 C 12